Telephone 383-4111

The Daily Colonist.

Forecast: Sunny (Details on Page 3)

Vancouver Island's Leading Newspaper Since 1858

No. 155—104th YEAR | VICTORIA, BRITISH COLUMBIA, THURSDAY, JUNE 14, 1962 | 10 CENTS DAILY 14 CENTS SUNDAY | 40 PAGES

It's Time to Register For Free Swim Classes

Colonist free swim classes, which have taught water safety to thousands of youngsters from the Victoria and Duncan areas since 1953, will start early in July.

See story on Page 19.

U.K. Military Equipment 'Smuggled to Red Bloc'

LONDON (Reuters)—A full-scale investigation has been ordered into allegations that military equipment is being smuggled out of Britain to "unknown destinations" in the Communist bloc. The Daily Express reports.

Among allegations being investigated are that two Rolls Royce Avon jet engines, sold as damaged beyond repair, have been reassembled and are under test in Prague or Moscow, the report adds.

Meanwhile, in Stockholm, a briefcase, containing documents of secret trade agreements recently reached between the United States, Britain and Korea disappeared at a hotel Wednesday.

Nation's Prestige Never Higher Says Green

By PETER BRUTON
Colonist Staff Reporter

External Affairs Minister Howard Green last night marshalled facts and figures to show that Canada's prestige has grown under Conservative rule and lashed the Liberals for crying blue ruin and smearing Canada's reputation.

* * *

An audience of 300 at Oak Bay Junior High School interrupted his 90-minute speech 43 times with applause.

There was not a single heckler.

SIMPLE ISSUE

The issue in Monday's election was simple, Mr. Green said.

"It is whether this government is to continue in office, a government which has faith in Canada, is optimistic, that doesn't believe in pessimistic talk . . . or whether you are going to put back in office five ex-cabinet ministers, five ex-civil servants, plus Hazen Argue, who are trying to get in by preaching blue ruin and smearing Canada's reputation."

Mr. Green stressed Canada's role in working towards a ban on nuclear weapons and said even the Communists give Canada credit for being sincere

Continued on Page 2

HOWARD GREEN
. . . we are leaders

Paris Protest

Deputies Stalk Out

PARIS (Reuters) — A total of 289 deputies walked out of the French National Assembly Wednesday in protest against President de Gaulle's European policy.

They stalked out after a speech by Foreign Minister Couve de Murville ending debate on the first day of a protected two-day assembly debate on foreign policy.

POLICY HIT

The specific reason given for the walkout was the government's refusal to allow a vote at the end of the debate.

But a declaration read by one of the walkout deputies before the mass exit hit de Gaulle's "anti - European" policy and called for a politically - integrated Europe to be brought about in gradual stages.

* * *

Moslems Warn Settlers

ALGIERS (UPI)—Algeria's Moslem leaders Wednesday told the 1,000,000 European settlers they will have no special privileges after independence because "the page of colonial history has been turned."

BITTER FIGHT

Officials braced for a final bitter fight between the European Secret Army Organization (OAS) and the territory's 9,000,000 Moslems following the statement of the Moslem Algerian Provisional Government (GPRA), which was issued in Tunis.

SCORCHED EARTH

Despite the statement, the OAS said negotiations with the rebel Moslem National Liberation Front were still under way. In a pirate broadcast, the OAS declared that if it failed to win any guarantees from Algeria's Europeans "we will continue scorching the earth . . . we will have all the Europeans of Algeria leave for France."

* * *

Children Greet Princess Royal With Long Cheer

By TED PULFORD

Pipes skirled, guns thundered, children cheered, as a small, conservatively dressed woman stepped precisely down from her turbo-jet aircraft at Patricia Bay airport last evening.

Her Royal Highness the Princess Royal had arrived to begin a four-day visit to Vancouver Island. (Schedule of visit on Page 21.)

NOT RUFFLED

She was greeted at the foot of the aircraft ramp by Lieutenant-Governor George Pearkes, Mrs. Pearkes and Premier W. A. C. Bennett.

The 15-hour non-stop jet flight across the pole from London to Patricia Bay apparently did nothing to ruffle Princess Mary's regal composure.

Her shoulders, under the conservative blue coat, were set

Continued on Page 2

Happy Chat

Princess Mary chats amiably with Lt.-Cmdr. Garfield Dixon, aide to Lieutenant-Governor Pearkes. Premier Bennett smiles in the background. Princess Royal appeared relaxed and happy despite 15-hour non-stop air journey from London which left her aides and staff admittedly exhausted.—(Peter Chapman photo.)

Health Plan Improved

OTTAWA (CP)—The federal government's health insurance plan for civil servants and members of the armed forces and the RCMP will be improved effective July 1, it was announced Wednesday by the finance department.

Hospital benefits under the optional plan will be increased to $4 a day from $3.50 without any increase in premiums.

Haya Takes Lead in Peru

LIMA (Reuters) — Victor Raul Haya de la Torre, until now running second, Wednesday made a surprise narrow-margin jump into the lead in Peru's presidential election vote-counting.

Well - informed sources reported that the army-supervised count gave Haya 517,000 votes to 516,000 for Fernando Belaunde Terry.

Sons Laughing At Harkness?

Members of the violent Sons of Freedom Doukhobor sect must be "laughing their heads off" at Defence Minister Harkness, Attorney-General Bonner told the Colonist from Nelson last night.

"The Sons of Freedom must be laughing their heads off at a national minister of defence who says he has no authority to lend his troops to the West Kootenay situation without establishment of a civil emergency," Mr. Bonner said.

He was replying to an earlier statement by Mr. Harkness that if Mr. Bonner wants the army in the West Kootenays he should make official application under terms of the National Defence Act.

Mr. Bonner said he would not do this because the situation, while serious, does not warrant the curbing of freedoms inherent in declaring a state of emergency.

Such an act has such civil implications as a serious effect on insurance, he declared.

"Mr. Harkness shows no imagination in his reply," said Mr. Bonner.

"What we need is the psychological presence of the army."

Diefenbaker:

'Jobless Problem Licked'

BRANTFORD (CP)—Prime Minister Diefenbaker said Wednesday the policies of his government have "licked" Canada's unemployment problems.

He said the next report on the jobless situation—expected a day or two after next Monday's election—will show the largest number of employed workers in the history of Canada. The report will cover May's manpower situation.

"By July or August we will have virtual full employment."

* * *

John D Licked —Pearson

KINGSTON, Ont. (UPI) — Liberal Leader Lester Pearson last night labelled as a "last-minute desperate statement" Prime Minister Diefenbaker's assertion that his government has licked the unemployment problem.

"The only thing that is licked in this country now is the Diefenbaker government," Mr. Pearson told a cheering crowd of about 2,500 persons at the Kingston Memorial Centre.

The Liberal leader said that Mr. Diefenbaker's statement "ignored" the government's own economic experts. It also was out of line with "the latest jobless survey that showed 485,000 Canadians out of work," he said.

Italians Strike

ROME (AP) — Communist and non-Communist unions yesterday called 1,200,000 workers out on a 21-hour strike in Italy's heavy industries.

10,000 Hushed For Douglas

VANCOUVER (CP) — All was quiet at Exhibition Forum Wednesday night when New Democratic Party leader T. C. Douglas made his last west coast appearance in the federal election campaign.

City fire warden Ken Hill ordered the doors closed when the crowd reached 6,9[illegible] plus party workers. There were about 9,000 in the Forum when Mr. Diefenbaker spoke.

The overflow was directed to the neighboring Exhibition Gardens and party officials said later that total attendance including party officials, topped 10,000. Tom Berger, B.C. president of the party, said it was the largest political rally in the federal election campaign.

Hypnosis May Help Grade 12 Students

CALGARY (CP) — Thirty-five Grade 12 students are to be put into a hypnotic trance here this week in preparation for their final exams.

The Calgary Hypnosis Society, an organization of amateur hypnotists, has offered the treatments, which it said will relieve the teen-agers of any tension they may have.

The students need the written permission of their parents for the hypnosis session, which has been criticized by Dr. Donovan Ross, Alberta's health minister, and school officials.

Bill Brooks, president of the society, said the students will be hypnotized and given suggestions they will be able to relax and remember everything which has been taught during the year.

Pests Get Last Rites Then Battle Renewed

TOKYO (Reuters)—About 30 Japanese sanitation department officials held a religious service for dead cockroaches, flies, mosquitoes and rats in Nagoya, central Japan.

Before an altar a Shinto priest offered prayers saying "a quiet repose to the souls of these insects and animals. If you will ever be re-born, we pray that you will be re-born into something so that you can do good to people."

Then the officials held a meeting to discuss ways of exterminating more of the pests.

Don't Miss

Phantom Army New Laos Problem —Page 3.

* * *

End of Alcatraz Escape Sequel? —Page 7.

* * *

King Fisherman Crests, Entries —Page 8.

* * *

	Page
Comics	28
Crossword	35
Financial News	6
Garden Notes	28
Names in the News	9
Social	22, 23, 24
Sport	12, 13, 14, 15
Theatres	20

'Flying Doctors' Ready in Crisis

REGINA (CP) — The Leader-Post says the provincial government will make available 110 doctors from its services to provide treatment if Saskatchewan doctors refuse all but emergency service when Saskatchewan's compulsory medical care program begins July 1.

The newspaper quotes Walt Vossen, in charge of publicity for a CCF-NDP meeting in Watson, Sask., as saying the government will put 22 Saskatchewan Government Airways planes into service to ensure treatment where needed.

It adds Vossen attributed his report to Resources Minister Alex Kuziak. Mr. Kuziak was travelling Wednesday and could not be reached for comment.

The largest number of doctors in government employ are in psychiatric services. Others include regional medical official officers, but do not include civic health officers in Regina or Saskatoon.

'Harmless' Viruses Hit Unborn

BOSTON (AP) — Two Harvard researchers have reported discovery that viruses, common and relatively harmless to older children and adults, attack unborn babies and cause mental retardation and cerebral palsy.

* * *

Dr. Thomas H. Weller and Dr. James B. Hanshaw of the department of tropical public health, Harvard school of public health say the recently recognized cytomegalo viruses may rival "the as yet un-isolated agent of rubella (German measles)" as a cause of mental retardation and congential defects in infants.

* * *

The report of the ailment designated CID for "cytomegalic inclusion disease," is being published in today's issue of the New England Journal of Medicine.

The group of viruses which cause CID were first isolated in 1955 by Weller in Boston and independently at the same time by researchers in Bethesda, Md., and St. Louis.

* * *

The New England Journal report tells about a five - year study of 17 children.

The doctors found that severe damage is produced in the human embryo (the unborn baby in its earlier stages of development) by the viral infection. Babies infected during fetal life usually show symptoms shortly after birth, they said.

At the end of the study, 14 of the 17 children in the study group suffered from a variety of disorders indicating brain damage.

* * *

They ranged from severe mental retardation requiring institutional care to a mild form causing only slight difficulties in muscle control.

Only two of the 17 children had no signs of damaging aftereffects at the end of the study. One died during the third year of life while the Harvard study was in progress.

Salk Sees Universal Vaccine

SYRACUSE, N.Y. (UPI) — Dr. Jonas Salk yesterday predicted development of a single vaccine to protect man against all virus-caused diseases.

Salk also said specific forms of cancer may be brought under control through immunization of the population against other virus-caused diseases, such as polio and smallpox.

Since viruses are ubiquitous and a virus causing a cancer may have disappeared by the time cancerous transformation becomes evident, it is difficult "to identify viral agents with particular neoplastic (cancerous) properties," he said.

". . . It seems that only by the elimination of viruses generally from the human population can a reduction in the frequency of neoplastic disease be brought about."

He said continuation of the current trend in research will lead to a multi-disease vaccine and "ultimately to control of virus diseases generally."

Salk currently is commonwealth professor of experimental medicine at the University of Pittsburgh and will become director of the proposed Salk Institute for Biological Studies to be built in San Diego, Calif., next year, if a necessary $15,000,000 can be raised.

ALL ABOARD

With G. E. Mortimore

REAL ESTATE signs have broken out like pustules on hundreds of square miles of Canada's richest farm lands.

Every field and garden patch south of the Arctic Circle has its price—but the price isn't on the sign. To find that out, you must drive into the city and haggle with a man in a business suit.

As the city spills across the countryside, the old fertile earth is encased in cement and trimmed with grass and flower beds.

Farmers aren't selling out to the subdividers because of greed or laziness. Not entirely, at least. They are being squeezed out by high taxes.

When Farmer A sells his land for houses, there is a demand for schools, police and fire protection, to serve the new people.

Farmer B next door has to pay higher and higher taxes to provide these things. After a while the taxes go so high that he can't afford to go on farming.

Soon the bulldozers and the men with hammers and saws arrive, and the city swallows some more land.

Who cares? You may not, but your children and grandchildren will care. Their food will be more costly and they will be cheated of the sight of trees and fields.

The answer: Build the houses on less fertile ground; plan to save farmland by purchasing some of it directly for the people; lower taxes so that farmers are encouraged to stay on the land; make laws against the waste of good soil.

Where there is no control, says the Lower Mainland Regional Planning Board's report, every 1,000 people added to the population means a loss of 380 acres of farmland at the fringes.

Who is going to save our fields? No government in power—in Ottawa or the provinces—Conservative, Liberal or Social Credit—has shown the courage and imagination to do anything.

* * *

President Kennedy has a new head, at the Royal London Wax Museum.

The president's former head, in which the face was said to be too youthful, the hair too vivid a red, has been replaced by a more lined and careworn model with lighter-colored hair, in which there are threads of gray.

From close at hand it looks a far better likeness.

Mrs. Ida Dennis, assistant manager of the museum, decided that the president's tie and socks were too sombre. So she equipped him with a blue tie and socks to match.

"The president doesn't wear colors like that," said Mrs. Dennis' boss, William P. Enman.

Mrs. Dennis decided to go straight to the source. She wrote directly to the president, asking what color his socks and ties are. Now she's waiting for the answer.

* * *

The New Democratic Party is sticking by its pledge not to clutter the country with hideous election posters, says Esquimalt-Saanich candidate Geoff Mitchell.

There are only six NDP signs in the constituency—all made of plywood, all standing on private property.

Geoff has maintained his "no posters" policy against pressure from his friends, who would like to see his face on the telephone-pole portrait gallery.

"I hope that when the people go out for Sunday drives they'll notice the absence of eyesores from the NDP," he says, "and compensate us at the polls."

Princess Mary meets Mrs. P. F. Ramsay as a proud Col. Ramsay and smiling Lieutenant-Governor George Pearkes look on. Col. Ramsay is officer commanding the Canadian Scottish Regiment (Princess Mary's) which princess will honor by presenting regimental colors. Queen Elizabeth's aunt was greeted by hundreds of interested Victorians and cheering youngsters.—(Peter Chapman photo.)

Cheers Greet Princess

Continued from Page 1

squarely. Her step, though careful, was firm and assured.

Princess Mary made one concession to the soft, spring evening she found awaiting her on Vancouver Island. Perched squarely on her brow was a blue and white, feather-decked hat.

Severe black shoes and a simple purse completed her ensemble.

As she inspected an honor guard formed by the Canadian Scottish Regiment (Princess Mary's), hundreds of neck-craning, goggle-eyed Brownies and Girl Guides watched the proceedings from their position on the tarmac 100 yards away.

NOT RECORDED

Princess Mary chatted enthusiastically with Lieutenant-Governor Pearkes as she reviewed her regimental guard, but her comments were not recorded.

Anxious press liaison officials made sure that few press photographers—and no reporters—got within speaking distance of the royal visitor.

If anyone needed proof that the people of Vancouver Island have a soft spot in their hearts for visiting royalty, it was provided by the thousands of cheering, flag-waving youngsters who lined the Pat Bay Highway to watch the Princess Royal drive by.

Children perched in the back of trucks, on fences and on their dad's backs, for a glimpse of the princess as her cavalcade rolled by.

Her arrival in the city — like her arrival on the Island — went off like clockwork. Her car drew up before Government House at precisely 7.45 p.m. — just five minutes earlier than planned.

"She's absolutely amazing for a 65-year-old woman," her secretary, Maj. Geoffrey Eastwood, said after the princess was made comfortable at Government House.

"It was a long, long trip and it wore everyone out but Her Highness."

Green Hits Gloom

Continued from Page 1

and trying to work out an agreement.

"We are going to go on because the issue is survival and somebody, somewhere, sometime has got to take the lead to restore sanity in this crazy old world," he said.

"Well spoken," shouted a man.

The federal minister claimed that the Liberals tried to goad the government for months to accept nuclear weapons so they could then criticize Conservative policy.

WE ARE LEADERS

"There has been no loss of Canadian prestige on disarmament," said Mr. Green. "We are the leaders in the world today in urging nations that they must get together and reach some agreement on disarmament.

"If nations don't learn quickly to live together I am afraid they are going to die together."

And Canada was playing an increasing role in Commonwealth affairs and saw, as its primary function, the binding of the Commonwealth races together.

"After all we are the Commonwealth party in Canada and have been since Confederation."

He defended Canada's attitude towards Britain's entry into the European Common Market. But the actual decision whether to join or not to join was Britain's.

"We have no right to veto," he said.

Mr. Green claimed that the Liberals have been saying the federal government should try to shove Britain in the ECM and when the Conservatives didn't do this the opposition said the government was anti-British.

"No responsible government could act in that way," he stated. "We will get this question worked out but it is a difficult one and far-reaching . . . we don't intend to be stampede or stampede anyone else."

The minister quoted remarks by just-retired U.S. ambassador to Canada Livingston Merchant to show that Canada's prestige was high in the eyes of the U.S.

He added:

"It is of great importance that Canada adopt policies that will prevent Canada from becoming a satellite of the U.S. The U.S. doesn't want to dominate Canada. That's the last thing they're thinking of. But if Canada didn't deliberately adopt policies it would very quickly become a satellite of the U.S."

When the Conservatives took office Canada had diplomatic relations with 47 nations. Today the total stands at 83.

He said Canada hadn't taken nuclear weapons because it did not want a spread of the nuclear club.

"You can see how hard it is to work out an agreement when three nations have them," he stated. "We would never get agreement with 12 or 15 countries and it would be just so many more fingers on the trigger."

Mr. Green said Canada was on three truce commissions in Southeast Asia, was on the disarmament conference in Geneva, had many friends in the United Nations, was recently elected to the human rights commission and the World Health Organization, and was training diplomats and armed forces in many newer Commonwealth countries.

And yet the Liberals continued to smear Canada abroad.

Mr. Green said he was shocked to hear that Vancouver Liberal candidate J. R. Nicholson had been advising Canadians who go abroad not to admit they were from this country.

"They (Liberals) are preaching this from coast to coast," charged Mr. Green.

He flailed the Liberals and recalled that the men who now call themselves "the top team" were members of the government which saw parliament trampled upon in the infamous pipeline debate.

"And now they want to be rulers of Canada," he said.

"They've only been in opposition for five years," he continued. "They're learning. In another 10 to 15 years they will be good in opposition.

"They really believe they are the only people who can govern Canada. . . . Are you going to be misled and just let this old bunch in?"

Mr. Green said no great issue had been raised by the opposition Liberal party.

"The Liberals have raised no great issues on which voters would be justified in throwing out the government," he stated. "This campaign has merely featured the opposition crying blue ruin, calamity howling from coast to coast."

Continued the cabinet minister:

"Everywhere I go there are signs of prosperity. This talk of Canada going to the dogs is just a lot of nonsense. It has injured Canada."

He accused the Liberals of deliberately trying to set French Canada against English Canada.

Your Good Health

Cracking Knuckles Not Damaging Habit

By JOSEPH MOLNER, MD

Dear Dr. Molner: My husband snaps his knuckles constantly, thus having made the joints quite large. Can this damage the hands in time? Will they ever become so brittle the fingers will break? —D. A.

He probably cracks his knuckles because they are large — not the other way around. Knuckle poppers often start the practice as a form of showing off, but it becomes a nervous habit, annoying to others. It isn't likely that it will cause further damage, and the bones won't become brittle and breakable because of it.

* * *

Dear Dr. Molner: I have an unusual habit of eating any kind of raw dough — cake, pie or cookie. People say it isn't good for me because it is hard to digest. I am trying to lose weight, and eat three balanced meals a day but no cookies, pies or cakes — except when I splurge and eat them raw. Is the dough worse for me? What is the difference in calories?—J. J.

An odd quirk of taste buds—but not harmful, any more than when the kids lick out of the bowl when mother makes a cake. But those calories are contributing to your weight problem. Raw or cooked, the dough has the same caloric value.

* * *

Dear Doctor: What might cause extreme dryness of the mouth during night hours? —S. C.

The usual reason is breathing through the mouth, snoring and/or nasal obstruction. And as we grow older the amount of saliva decreases.

* * *

Note to Mrs. C. D.: The best treatment for rectocele is surgical correction. It's not an operation to fear.

LIVESTOCK FOOD

The mangel-wurzel, grown for centuries as feed for livestock, contains less sugar than the field beet to which it is related.

The Weather

JUNE 14, 1962

Mostly sunny. Little change in temperature. Winds light. Wednesday's precipitation, trace; sunshine, 4 hours, 12 minutes.

Recorded Temperatures

High .... 61 Low 49

Forecast Temperatures

High .... 65 Low 45

Sunrise .... 5.11 Sunset 9.17

East Coast of Vancouver Island—Sunny with occasional cloudy periods. Little change in temperature. Winds northwest 15 in Georgia Strait. Wednesday's high and low at Nanaimo, 70 and 42; precipitation, nil. Forecast high and low, 70 and 43.

West Coast of Vancouver Island—Sunny with fog banks in the early morning. Little change in temperature. Winds northwest 20 over the open water. Forecast high and low at Estevan Point, 60 and 47.

	Min.	Max.	Prcp.
St. John's	43	49	—
Halifax	41	53	—
Montreal	[illegible]	79	—
Ottawa	53	76	—
Toronto	55	[illegible]	—
North Bay	52	77	—
Port Arthur	38	[illegible]	—
Kenora	54	77	—
Winnipeg	55	79	—
Brandon	56	71	.11
The Pas	[illegible]	71	.16
Regina	56	71	1.56
Saskatoon	59	76	.05
Prince Albert	54	71	.25
North Battleford	49	76	—
Swift Current	55	77	.30
Medicine Hat	52	73	.02
Lethbridge	[illegible]	59	.33
Calgary	46	[illegible]	.08
Edmonton	45	65	
Kimberley	39	69	.56
Crescent Valley	43	69	.75
Kaslo	50	55	.09
Grand Forks	41	58	.15
Kamloops	47	72	Trace
Penticton	43	66	
Vancouver	47	65	
Prince Rupert	46	56	Trace
Prince George	37	73	
Whitehorse	49	56	.15
Seattle	48	63	.12
Portland	50	57	.09
San Francisco	49	65	
Los Angeles	58	68	
Spokane	47	57	.05
Chicago	51	72	—

TIDES AT VICTORIA
(Pacific Standard Time)

	Time H.M.	Ht. Ft.	Time H.M.	Ht. Ft.	Time H.M.	Ht. Ft.	Time H.M.	Ht. Ft.
14	07.15	2.1	23.50	8.4				
15	07.39	2.3						
16	00.11	6.6	08.08	1.6	18.08	7.3	19.15	7.2
17	00.33	8.9	08.41	0.9	18.38	7.6	20.02	7.5
18	00.52	8.9	00.17	0.5	19.12	7.8	20.53	7.7
19	01.07	8.9	10.58	0.3	19.52	7.9	21.45	7.8

TIDES AT FULFORD HARBOUR
(Pacific Standard Time)

	Time H.M.	Ht. Ft.	Time H.M.	Ht. Ft.	Time H.M.	Ht. Ft.	Time H.M.	Ht. Ft.
14	01.12	10.2	08.43	3.3	16.18	8.7	20.09	7.9
15	01.34	10.2	09.10	2.5	17.02	9.4	21.05	8.4
16	02.00	10.2	09.39	1.8	17.43	10.1	21.59	8.8
17	02.28	10.2	10.12	1.2	18.23	10.6	22.51	9.0
18	03.02	10.2	10.48	0.7	19.03	10.9	23.44	9.1
19	03.39	10.1	11.28	0.5	19.44	11.2		

ANNIVERSARY SALE TO 30% OFF
TELMAC SMALL CARS

BEAUTIFUL THINGS NEED NOT BE COSTLY

Depend on Hayward's for a complete service within the means of EVERY family.
Specializing in air shipments around the world
HAYWARD'S CHAPEL
734 BROUGHTON — EV 6-3505
The Hayward Family
Bruce M. Leyden (Formerly of Leyden Funeral Homes Calgary)
Supervised Parking

SHELL FREE
6 PAC FANTA
GOLDEN ORANGE
FRI. - SAT. - SUN.
OLSON MOTORS

DAVID GROOS
Your Liberal Candidate Esquimalt-Saanich
A STRONG MAN FOR A STRONG TEAM
VOTE LIBERAL
Esquimalt-Saanich Liberals

SCHEDULE CHANGES

9 sailings each way
DIRECT to DOWNTOWN
VANCOUVER - NANAIMO
DAILY SAILINGS
In effect June 15 to Sept. 9, 1962
LOCAL TIME

LEAVE VANCOUVER	ARRIVE NANAIMO	LEAVE NANAIMO	ARRIVE VANCOUVER
V 5:30 am*	8:15 am	V 1:00 am	3:45 am*
N 9:00 am	11:30 am	N 6:00 am	8:30 am
P 11:30 am	2:00 pm	P 8:00 am	10:30 am
V 1:00 pm*	3:45 pm	V 9:30 am	12:15 pm*
N 3:00 pm	5:30 pm	N 12:00 noon	2:30 pm
P 6:00 pm	8:30 pm	P 2:30 pm	5:00 pm
V 8:30 pm*	11:15 pm	V 4:30 pm	7:15 pm*
N 10:00 pm	12:30 am	N 6:00 pm	8:30 pm
P 11:59 pm	2:30 am	P 9:00 pm	11:30 pm

P—Pr. Patricia N—Pr. of Nanaimo V—Pr. of Vancouver
*All ferries will arrive and depart from Pier "C" EXCEPT "Princess of Vancouver", which will arrive and depart from Pier "A 3", approached via Cardero or Burrard Streets.

VICTORIA - SEATTLE
PRINCESS MARGUERITE
Lv. Seattle .... 8:00 am Lv. Victoria .... 5:30 pm
Ar. Victoria .... 11:50 am Ar. Seattle .... 9:30 pm

VICTORIA - PORT ANGELES
Lv. Victoria .... 1:00 pm Lv. Port Angeles 2:45 pm
Ar. Port Angeles 2:15 pm Ar. Victoria .... 4:00 pm

Only Canadian Pacific offers free advance car reservations. Optional but so reassuring — saves anxious waiting in line. For information and car reservations call EV 5-7771.

TRAVEL Canadian Pacific
WORLD'S MOST COMPLETE TRANSPORTATION SYSTEM
TRAINS / TRUCKS / SHIPS / PLANES / HOTELS / TELECOMMUNICATIONS

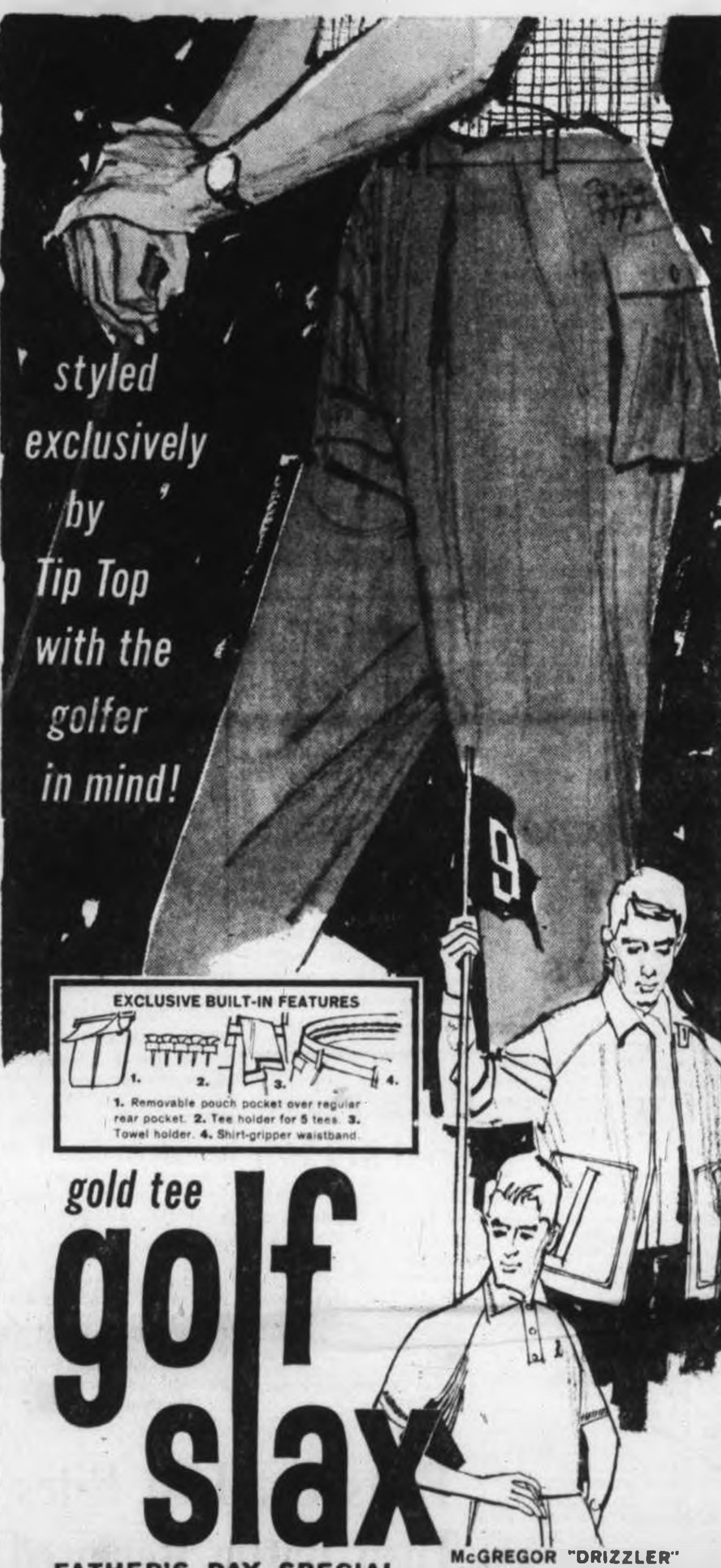

styled exclusively by Tip Top with the golfer in mind!

EXCLUSIVE BUILT-IN FEATURES
1. Removable pouch pocket over regular rear pocket. 2. Tee holder for 5 tees. 3. Towel holder. 4. Shirt-gripper waistband.

gold tee golf slax
FATHER'S DAY SPECIAL
$12.95 PAIR

From the special, removable pouch pocket, to the built-in tee and towel holders, these handsome slacks meet a golfer's every need! You'll like the lightweight TROPI-KOOL fabric, the dress-up look of the self-belt styling! Choose yours at TIP TOP now. Assorted smart Summer shades; all sizes 28-44!

McGREGOR "DRIZZLER" GOLF JACKETS
Wind and water-repellent cotton poplin with zip front, 2 roomy pockets! Newest shades; sizes 38-44 .... $12.95

MEN'S SHORT-SLEEVE BAN-LON KNIT SHIRTS
Make sure of your Summer comfort, handsome pullover style with 3-button neck opening. Colors mustard, Java gold, blue. A special purchase brings you this low price $4.99

OPEN A TIP TOP CREDIT ACCOUNT — 6 MONTHS TO PAY

VOTE DAD
"TOPS" WITH A GIFT FROM TIP TOP ON FATHER'S DAY JUNE 17th

TIP TOP tailors
648 Yates Street
Open Fridays Until 9 p.m.
SATISFACTION GUARANTEED OR YOUR MONEY REFUNDED

Mexico 'Key to Agitation'

MEXICO CITY (AP) — A defecting Cuban embassy functionary said Wednesday weapons manufactured in the United States are being sent through Mexico to Cuba.

Pedro L. Roig, who told reporters he was a member of the Cuban embassy's commercial section here, said the weapons and other goods are being smuggled into Mexico and then sent on to Cuba. He said the Mexican government had no knowledge of the traffic.

The United States has put an embargo on all such trade with Cuba.

Roig said he is prepared to turn over information to the Mexican government that would show Mexico is being used as a "springboard for agitation."

He said he had proof that Mexico is a key in a Latin American espionage network run by Cuba that reached into virtually every Latin country.

At a press conference, Roig said he worked for 18 months as an undercover agent for groups working against Cuban Premier Fidel Castro and left the embassy because he feared he had been found out.

He said in the last four months he had arranged for purchase of $500,000 worth of goods in the United States which were paid for in U.S. dollars.

Roig said he is asking the Mexican government for protection but is not seeking asylum.

Red Demand Halts French Trade Talks

PARIS (Reuters) — Franco-Soviet trade talks in Moscow have been broken off by the Russians after a demand which the French government considered unacceptable, a French foreign ministry spokesman said Wednesday night.

He described the breakdown as "a Soviet offensive against the European Common Market."

The talks began May 16 on an extension of an existing trade agreement for the years 1963 to 1965.

The spokesman said Russia sought an extension to Soviet products of preferential tariffs enjoyed by the six Common Market countries.

Everett Knowles, 12, has rejoined arm inspected by Dr. Ronald Malt at Massachusetts General Hospital, Boston.—(AP Photofax.)

* * *

Arm-Graft Boy Returns Home

BOSTON (AP) — Everett Knowles Jr., 12, was released from hospital Wednesday, only 21 days after his completely severed right arm was rejoined to his body in a unique operation.

Doctors said the youngster will make periodic visits to Massachusetts General Hospital for examinations until he is ready for the fourth and most important operation of the series.

The final operation will be to rejoin the nerves leading into the arm to give it feeling and sensations. No date has been set for this operation.

The boy's arm was cut off by a freight train while he was en route home from school May 23.

Doctors connected the blood vessels in the first operation, restoring the circulation of blood. A second operation set the arm bones about three inches below the shoulder socket, using a steel pin.

A third operation sealed the open wound with grafts of skin taken from his thigh.

New Laos Problem

Disbanding Phantoms Could Take Years

VIENTIANE (Reuters)—The three-nation international control commission on Laotian neutrality Wednesday faced the formidable task of clearing the country of the "phantom" army of Communist North Vietnam troops roaming its jungles and high plateaus.

Meanwhile, Western fears were growing over the announcement Tuesday that pro-Communist Prince Souphanouvong will be in charge of the new Laotian coalition government when Premier Prince Souvanna Phouma leaves Friday for a visit to France.

Souvanna named Vice-Premier Souphanouvong, rather than right - wing strongman Gen. Phoumi Nosavan—also a vice-premier—as his stand-in shortly after signing an agreement that gave his neutralist faction the dominant position in the coalition, to take office next week.

MUST CLEAR OUT TROOPS

Under the provisional agreement on Laotian neutrality drawn up by the 14-nation Geneva conference on Laos, all foreign troops must be cleared out of the country within 45 days after the agreement is formally signed by conference members and the coalition government.

MAYBE TWO YEARS

But officials of the commission—made up of Canada, Poland and India—estimate the job may take two years.

In Singapore, Malcolm MacDonald, British co-chairman of the Geneva conference on Laos said that with the formation of the coalition cabinet to present a united viewpoint it was only a matter of days before the Laotian problem was completely settled and a formal neutrality agreement concluded.

BUENOS AIRES — **Gen. Pedro Pablo Ramirez**, leader of the 1943 Argentine revolt that led to the dictatorship of **Juan Peron**, died at the age of 78.

* * *

Take Care Kennedy Tells Nikita

WASHINGTON (AP) — President Kennedy cautioned Soviet Premier Khrushchev Wednesday against any "untoward action anywhere" that might upset progress in creating an independent and neutral Laos.

At the same time, Kennedy joined Khrushchev in lauding the new Laos agreement on a coalition government and in expressing hope the settlement will ease cold war disputes around the world.

Washington officials adopted a wait - and - see approach on whether Khrushchev's note of harmony on Laos will spread to other East-West frictions.

FRENCH STYLE

The mansard roof, with an almost vertical side joined to a flatter top, originated in 16th-century France.

Lots of Fish No Chips —Disaster

HULL, England (Reuters) —The fish market here slumped Wednesday to what local commentators called "a disastrous level" because of a shortage of potatoes.

Fish and chip shop owners all over the country are closing down or cutting their service.

Constitution Call

Issue of Rhodesia Before UN Today

UNITED NATIONS (CP) — African and Asian delegations are working on a resolution for the UN General Assembly asking Britain to call a conference soon to draft a new constitution for Southern Rhodesia.

The 51 - power Afro - Asian group is planning to write the draft before the start of assembly debate tonight on the situation in the white-ruled British African territory.

The assembly voted 62 to 26 Tuesday, with 15 abstentions, to debate Britain's plans for a new constitution for Southern Rhodesia. Forty - one members of the Afro - Asian group charged the proposed constitution would perpetuate the rule of the white minority.

Canada and the United States joined Britain in opposing the debate.

Later the Afro-Asian group spent almost two hours in private session discussing a resolution on Southern Rhodesia prepared on the basis of a text originally drawn up by the assembly's special committee of 17 on independence for colonial territories.

The committee report found that the proposed constitution would leave the territory Negro majority unrepresented "either in the legislature or in the government established by the white community."

LATER DISOWNED

The constitution was drawn up at a London conference last December and accepted by both Negro and European political parties, but the Negro parties later disowned it.

The drafting committee's resolution would ask Britain to restore all rights to the Negroes immediately and to do away with all laws that "directly or indirectly sanction any policy of practice based on racial discrimination."

* * *

No Effect Says Whitehead

SALISBURY (Reuters) —Prime Minister Sir Edgar Whitehead of Southern Rhodesia said Wednesday that no resolution taken by the United Nations General Assembly on the status of his country could be put into effect.

He commented in an interview on the assembly's decision Tuesday night to debate the situation in Southern Rhodesia.

Whitehead said any decision taken by the general assembly would be purely advisory.

ANNIVERSARY SALE
TO 30% OFF
TELMAC
SMALL CARS

Father's Day

Give Dad a gift he will appreciate for years to come—a lasting gift of jewelry

Cuff Link and Tie-Slide Sets, from $3.00
Watch Bracelets, from $2.00
Barometers, from $6.75
Lighters, from $2.95
Wallets, from $3.95
Men's Jewel Cases, from $3.95
Stag-Handled Carving Sets with Stainless Steel Blades, from .. $10.00
Parker Pens, "45" from $5.95, "61" from $15
Sheaffer Pens, from $3.95

Give Dad a New Ring
Choose from our large selection of Lodge, Fraternal, Signet, and Black Onyx Rings.

Terms as low as $5.00 down—$5.00 a Month

F. W. Francis Ltd.
JEWELERS
Kitty-Corner from The Bay
1684 DOUGLAS STREET Phone EV 4-7611

WHY BORROW MONEY WHEN YOU BUY A CAR?
IAC
It pays to finance through your dealer. He can tailor the terms to fit *your* budget. And his service is immediate! Ask your dealer about his
IAC TIME PURCHASE PLANS

BEDDING PLANTS
Snaps (mixed and separate colors), Schizanthus, Carnations, Alyssum, Asters, Dwarf Phlox, Scabiosa, Dwarf Dahlias, Livingstone Daisy, Petunias (red, pink, coral, red-and-white and mixed), Ageratum, Dwarf Marigolds, Dwarf and Trailing Lobelia, Dianthus, Bravo, Salvia, Verbena, Zinnias, and Tomato Plants.

PERENNIALS
Penstemons, Giant Delphiniums, Saxifraga, Single Chrysanthemums, Dwarf Delphiniums, Rock Veronica, Pyrethrums, Russell Lupins, Rock Viola, Pinks, Silver Pyrethrum.

Above Plants, dozen ..... 39¢ 4 dozen $1.45
● Giant Pansies Packet of 6 ..... 39¢ 2 doz. $1.25

R. McALPINE
646 FISGARD STREET

SHELL FREE
6 PAC FANTA
GOLDEN ORANGE
FRI. - SAT. - SUN.
OLSON MOTORS

KEEP VICTORIA STRONG IN OTTAWA
VOTE PROGRESSIVE CONSERVATIVE
★
RE-ELECT
McPHILLIPS X
For Information Please Phone EV 6-5451
Inserted by the Progressive Conservative Campaign Committee for Victoria

Saba's Summer VALUE DAYS
Start 9 a.m. Today
Don't miss this wonderful event . . . enjoy the savings on Summer Fashions, Fashion Fabrics and Accessories.

Hosiery
All perfect, 400-needle nylon mesh . . . in four wonderful summer shades plus nurses' white. Proportioned lengths, sizes 8½ to 11 ..... Pair 89¢ 4 pairs 3.50
All-nylon Support Hose, by famous maker, for real leg comfort. Two popular colors and white ..... Pair 2.50 2 pairs 4.95

Better Handbags
White, bone, in marshmallow and a few tapestries. Your opportunity to have a better high-style handbag at a genuine saving 6.95

Fashion Jewellery
Necklets
. . . expensive looking crystal, gold and bead mixture . . . also jet beads 4 and 5-strand. Reg. 5.00 ..... 2.00
Matching earrings 1.00
Crushed pearl and crystal beads in shadow gold and brown, sea green, pale turquoise, strawberry, white and yellow. 2, 3 and 4-strand. Reg. to 4.00 ..... 1.00
Matching earrings 1.00
Maple Leaf pins
Gold and silver finish in stone-set pins. Safety clasp 1.00

Special Values in Corsetry
Longline strapless bras
Convertible bras with low cut back, light boning for a smooth line. Underwired cups with dainty lace trim. White and black, broken size range. Regular 5.95. Now 2.99
Basques
Full length front zipper closing, underwired cups, leno elastic back and side panels for a comfortable fit. Detachable garters. White and black. Broken size range. Regular 10.95. Now 5.99
Look for Our Unadvertised Specials in Corsetry

Season's Choicest Styles
Great values in
Laminated Coats
A big new group and a wonderful selection of styles, fabrics and colors. Choose yours early while the assortment is still good. Best-selling laminated coats in silk shantungs, jerseys, etc. Wonderful year-round coats for fine weather or rain. Sizes 8-16. Regular 35.00 and 39.95. Now 20.00

Use a Saba Charge Account
No Down Payment Necessary

Gay Sport Cottons
Only 1.25 Yard
45" Cotton Playknits in prints and matching plains. Reg. 1.69 ..... Yard 1.25
39" Cotton Saltone in prints and matching plains. Reg. 1.98 ..... Yard 1.25
42" Cotton Sharkskins in prints and matching plains. Reg. 2.49 ..... Yard 1.25
36" Dutch Printed Cotton. Reg. 2.49 ..... Yard 1.25
45" Cotton Larkwing Prints. Reg. 1.98 ..... Yard 1.25

Remnants
Large Selection of Choice Remnants
⅓ to ½ Off

White Flannel Skirts
Trim tailored skirts in a light wool flannel and back pleat. Perfect to wear with blazers or printed Chanel jackets. Sizes 8 to 16. Regular 12.95. Now 7.00

Blouses
New, fresh, white ribbon blouses; roll-up sleeve overblouse style trimmed with eyelet and pastel ribbon threaded down front. Perfect with your summer cotton skirts or slims. Sizes 10 to 18. Regular 6.95. Now 5.00

Summer Suits
Three-piece suits in silk shake fabric with sleeveless dacron printed overblouse to match. Wonderful for warm weather dress-ups . . . in yellow, tan, green and hot pink. Also a few SHEATH DRESSES with matching jackets. Sizes 8 to 16. Regular 19.95. Now 12.00

Colorful Cotton Gowns, Pyjamas and Expresso Sets
Wonderful lounge sleepwear . . . for beach, patio or slumber . . . bold stripe or floral prints, mostly in tangerine and turquoise. S., M., L.
Reg. 5.98 3.88 Reg. 6.98 4.88

Saba Bros Limited
Since 1908
1130 Douglas — Phone EV 4-0561
also Vancouver and Brentwood

The Daily Colonist.

"An Independent Newspaper, The Organ of No Clique or Party"

1858 — Published every morning except Monday by the Colonist Publishers Ltd., at 2621 Douglas Street, Victoria, B.C. Authorized as second class mail by the Post Office Department, Ottawa, and for payment of postage in cash. Member Audit Bureau of Circulations. — 1962

RICHARD BOWER, Editor-in-Chief

Bait in the Trap

TO THE FREE WORLD the most significant part of the de-Stalinization program initiated by Premier Khrushchev when he took office as leader of the Soviet Union was the immediate cessation of the mounting flow of threats and warnings directed at it from the Kremlin.

Interpreting this change in policy as an indication that Russia's new manager might be open to reason, the West was lulled for a time into a sense of false security.

Disenchantment, however, came quickly and completely. And with it came the full realization that far from relaxing her aggressive designs on the rest of the world, Russia was in fact broadening her front in an effort to subjugate even more territory than had been her intention under the guidance of Joseph Stalin.

In his attempt to conquer wider fields Mr. Khrushchev proved to be every bit as unsubtle as his predecessor. For his major objective he selected the uncommitted and neutral nations of the world, and for his weapons he chose the propaganda of peace supported by a sort of Red version of the Marshall Plan.

To his credit it must be admitted that his offensive has made headway, particularly among many of the newly emerged Afro-Asian nations.

He now appears to be readying himself for the second phase of his planned attack which he visualizes as placing a greater part of the world under direct Soviet control.

Abandoning the idea of using military might to achieve this end he has launched an economic offensive designed to persuade the non-aligned and less developed countries that their future lies in joining a Soviet world trade organization.

Already the Khrushchev free trade proposals have made a great impact on African opinion—an impact that could result in serious repercussions for the West.

That the proposals are insincere there can be no doubt—mainly because the Soviet economic system is incompatible with free trade. It is a state monopoly which excludes free consumer choice and under which the government alone decides what is to be bought from abroad as determined by internal economic planning.

It is also a fundamental Marxist principle to aim at economic self-sufficiency and to avoid dependence on international trade.

Of course, it may be said that in proposing such a free trade group Mr. Khrushchev would be prepared to completely revise the Soviet economic system. However, there is no indication that this is the Russian premier's intention.

The proposal is nothing but bait in the trap.

Why Not?

THE people at the City Hall can be very stuffy sometimes. The Beacon Hill bandshell isn't sacrosanct and a political meeting there wouldn't demean the proprieties. There might be an inhibition about disturbing the Sunday air with the clamor of election politics but there can be none about a Saturday meeting.

As a matter of fact the bandshell, when it isn't used for bands or related musical offerings, is an ideal place for community gatherings.

The excuse offered in turning down the NDP request for its use was lack of precedent. As it happens this reply has boomeranged, since it has been shown that in the election of 1957 the CCF, its predecessor, held a meeting there and obviously with civic consent.

But in any case does the city have to have a precedent before it undertakes any course of action? The indecision it visits on many matters rather suggests that it does, but this is one time it should be able to eschew any such alibi.

An NDP rally in a nice park setting at the close of the campaign might cause other parties some chagrin, but only perhaps because they didn't think of the bandshell as a platform. There seems no valid reason for turning down the NDP request if no other booking of the shell has been made and it is available.

Sound Over Sense

IN A SLOGAN, sound often takes precedence over sense. We don't really mean it when we exhort people to Follow the Birds to Victoria. Goodness knows where they might end up if they started following birds. It's an appalling thought.

Some slogans indeed make hardly any sense.

For instance, we are beseeched by the Liberals in the current election campaign to "Take a Stand for Tomorrow." Certainly we will. We are very much in favor of tomorrow. There should always be one, as soon as we have done all we can today. Let no political party have the temerity or the stupidity to oppose tomorrow, for we have become fixed in the profound belief, inculcated by generations of political orators of all stripes, that the future lies ahead in this great country.

But the bright-eyed boys in the Liberal backrooms, simply bursting with ideas, have outdone themselves in nonsense with another slogan: "Send the Top Team In."

This is going too far.

The top team? With a captain who has been sitting pouting on the bench for five years? With local candidates who have never played in a game?

The top team, perhaps, of wailers on the sidelines.

What Would He Do?

IN MONTREAL this week Prime Minister Diefenbaker said he would personally present a resolution at the United Nations against Soviet colonialism, something that is overdue.

Mr. T. C. Douglas says this is a hoax on new Canadians who might draw the inference it meant the liberation of their former homelands.

What would the NDP do instead? Send Canadian troops to free them by force? Or just sit mum at the UN lest such a resolution offend Soviet Russia?

Can Mr. Douglas think of anything more positive that can be done?

Thinking Aloud

". . . of shoes, and ships, and sealing wax . . ."

A FRIEND told me he was leaving town this weekend and when I asked him had he voted in advance he said yes. I forbore to probe any further. How he voted was none of my business. It concerns the local candidates but not me. And them only by remote control, as it were, even if it has intimate effect. They will never know his choice. No one will unless he spills the beans.

Polling day, in the singular sense, is the great unknown, and a man can hug political preference to his breast for years. If need be until he dies and leaves a diary. If he wants to, that is, and guards his tongue. This isn't easy to do. In argument or political discussion he is apt to betray, if not his colors then his sympathies. And his friends mentally mark his party bent. To their error, maybe. A man can be a chameleon, suiting his opinions to his company. Or be an argumentative bloke who likes to take the opposite view from others. Even though next day he might reverse himself with different people.

He could even be puzzled and not know himself exactly how he will vote until he gets into the booth and scans the names. This is the vulnerable spot for the candidate, who hopes the voters all know who he is. It is surprising the number who cast ballots who don't, and take pot luck. Party labels on the ballot form would come in handy, but, strangely, these are forbidden. They would upset the anonymity that paradoxically is exposed, often rudely, all during the election campaign.

* * *

And confusingly too. It would take a Solomon to reconcile all the claims and counter-claims. None too much credit is given to individual intelligence, either. Some statements are harder to swallow than candidates seem to think. What the voter thinks, of course, is what comes out on top when the ballots are counted. This is John Doe's supreme moment. He is the arbiter. And from his decision there is no appeal. He may be anonymous and thus the great unknown to everybody, candidates and party alike, but he holds destiny in his hands. His own and his country's.

A great freedom, this. Perhaps the only clear one in a society grown so complex and full of pressure that unrestricted action is not easily come by. The privacy of the voting booth is sacrosanct. If he is vain he can pat his back and say to himself "I'll show 'em." He will be showing them whether or not he says anything, to himself or anyone else. And if he is a philosopher he can think back to his ancestor, who unless he had blue blood didn't dare to mark a cross where he pleased. Not if he valued his life.

The man in the street has come a long way. It has been a slow, difficult struggle to emancipate himself so that, on a voting day, he becomes a little king. Unknown, anonymous, as we have seen. But none the less powerful. Candidates, possibly, go to bed the night before in sheer fear of what he might do to them. A sharp reversal of status from that of old, you see. Enough to invite a larger turnout of voters than is frequently the case. Don't miss your chance of grandeur, then. Be a king for a moment, even though as you leave the booth you make way for a fellow monarch. And even though you vote but never tell.

The Packsack

Of GREGORY CLARK

REFERRING to a scholar of some distinction, one of his colleagues said:

"He has a mind like one of those IBM computers. It contains nothing but what has been fed into it."

The scholarly mind is being put to a spectacular test nowadays. So swift has been the rising tide of sheer detail, fact and particular in the past 20 years that the question is: how much can the human mind hold and still leave room for thinking? In most scientific areas, it takes half a dozen scientists to face up to a given question. It is like the famous tall pine tree in the Paul Bunyan legend. It took five men all looking at it at the same time in order to see the top of it.

I had lunch with three scholars the other noon. I was spellbound by their erudition. But one had forgotten his wallet. One had shaved only one side of his face that morning. And the other didn't remember until we were leaving the restaurant that he was supposed to have lunch with his wife.

(Copyright: Canada Wide)

From the Scriptures

My sheep hear my voice, and I know them, and they follow me.—John, 10:27.

Joey Stops Club Hearing Fleming

ST. JOHN'S, NFLD.—(Special)—The Rotary Club here today bowed to an ultimatum from Premier Joseph Smallwood and refused to hear a speech by Finance Minister Donald Fleming.

Club president Ernest C. MacDonald told the luncheon meeting that the premier informed him he would consider the scheduled speech a "partisan act" on the part of the club.

Mr. MacDonald said Mr. Smallwood threatened to withdraw government sponsorship of a luncheon planned for an early district convention.

The Colossus of St. John's

French Nuclear Program

A Helping Hand from Britain

By ANTHONY VERRIER from London

BEFORE the recent Macmillan-de Gaulle talks, it was rumored that President de Gaulle was going to make the acquisition of British nuclear weapons secrets a bargaining condition for Britain's entry into the Common Market. Although these rumors may have been exaggerated, they contain more than a grain of truth. Britain is already helping the French nuclear weapons program in various ways.

Three stages mark France's determination to manufacture her own nuclear weapons; 1946-1958; 1959-1960; 1961 until now and, on paper, until 1970, when the planned weapons program should culminate in the deployment of missiles on French soil, aimed at targets 1,500 miles to the east.

The first stage began when the Corbiel plant, south of Paris, was built in 1946, in order to supply uranium to atomic piles from ore mined in France. It ended when the Marcoulle reactor began operations in 1956, planned to produce by 1959 more plutonium than was commensurate with a national nuclear program entirely devoted to peaceful ends.

* * *

The second stage saw the first French nuclear tests (February 1960), and the inception of a 10-year program by President de Gaulle. This is in two stages. Between 1960 and 1965 a manned aircraft, the Dassault Mirage IVA is being developed as a nuclear weapons carrier. Some 70 Mirages will be built, designed to operate at both high and low altitudes. The advantage of the latter is that the aircraft could fly beneath the Russian radar screen, and thus escape the full effect of the accompanying anti-aircraft defences.

Between 1965 and 1970 a 1,500-mile solid fuel missile will be developed, with the same potential political, strategic and tactical functions as the Mirage.

These functions are to show France's ability "to decide her own destiny," as President de Gaulle says, to deter attack on French soil, or, if war comes, to attack selected Soviet military targets, on the assumption that this will not necessarily expand a conflict to total war, but will force an aggressor to think before he does so. Hence the concentration on producing low-yield "acceptable" weapons.

The program has been costed only to 1965. The equivalent of $7,500 million is to be spent, 35 per cent of all defence expenditure. This compares with 15 per cent or approximately $600 million annually, which is spent on the British weapons program. British capital investment and total running costs for plant and warhead production is also similar. The difference is that France is five years behind in research and development. Although capable of producing her own nuclear weapons, France would now be further behind had it not been for U.S. help in the early stages and British help now.

* * *

The present stage of the French program is easily the most significant, because U.S. help has stopped whilst British help has increased. This has nearly ruptured U.S.-French relations, and produced a rather equivocal situation between Britain and France, which presumably Mr. Macmillan attempted to straighten out. U.S. help, in fact, virtually ceased from July, 1959, when the U.S. Atomic Energy Agency excluded France from an agreement to provide some NATO members, including West Germany, with classified information about U.S. nuclear capabilities.

This agreement was the forerunner of the arrangement made at last month's NATO meeting in Athens, whereby NATO coutries with U.S. weapons on their soil are to be told where the warheads are and how the weapons work, provided they accept exclusive U.S. control over their use. France accepts none of these stipulations, hence the denial of U.S. help. This aid was always conditional on France eventually merging her nuclear weapons into a NATO deterrent. Now that the U.S. has rejected this idea, France can reckon to have lost U.S. assistance for good.

British help is being given in three main ways, none of them actually concerned with nuclear warhead design, but all of them valuable for the development of a complete nuclear weapons system. First, the Mirage's vertical take-off and landing engine (which enables it to dispense with airfields and thus increases its tactical mobility and lessens its vulnerability) is basically a Rolls Royce design, which is being developed with the German firm of MAN. Secondly, the technique of low altitude bombing with nuclear weapons is being taught to the French Air Force by the RAF.

* * *

Thirdly, France's projected missile is being supplied with an inertial guidance system based on that designed for the British missile Blue Streak, and now fitted to the new ground-to-ground nuclear missile Blue Water.

The British Aircraft Corporation hopes to sell Blue Water to the French Army, and some of the 200 prototypes have been demonstrated in France. President de Gaulle's projected "Corps de Bataille" might acquire them. This force will consist of six armored divisions, stationed in northeast France. They will not be assigned to NATO. Their role is to defend France and Germany in an entirely Gaullist concept of a Western Europe which owes nothing to the U.S.

The maintenance of Britain's own nuclear weapons and the need to sell military hardware in the Common Market are almost irresistible factors encouraging British help to France. Fears that the RAF may never get the U.S. Skybolt missile—in which case the French missile might be substituted—and the increasing cost of weapons development are other potent considerations.

The British Aircraft Corporation's TSR2 (a slightly more advanced aircraft than the Mirage) has already cost $210 million in research alone. Cost sharing with France for eventual joint production in the late sixties would be welcomed, and is being canvassed.

(OPNS Copyright)

Washington Calling

Grim Contradictions

By MARQUIS CHILDS

THE conduct of diplomacy by the free-wheeling government of a democracy of divided powers presents a chief executive with grim and seemingly irreconcilable contradictions. He is the captain, in theory, of a boat in which every separate oarsman reserves the right to pull in his own separate direction.

Nothing could illustrate this more strikingly than the adoption by the U.S. Senate of an amendment (later somewhat tempered) denying any aid to Communist or Marxist-dominated countries. If this were allowed to stand the president would have no latitude in dealing with the intricacies of the Communist bloc and the divisions existing within that bloc.

* * *

But even in day-to-day details of diplomacy—the selection of ambassadors and how they conduct their embassies—rival oarsmen are apt to try to set the boat off on another course. These rivalries are occurring in every department of life and the diplomacy of the past seems more often than not pitifully inadequate to the fierce demands of the present.

By a provision of the law granting a special 12 per cent retirement bonus to foreign service officers announcing their departure by a July 1 deadline the state department is losing the services of 212 officers, including 107 in the four highest grades and 17 with the rank of minister or ambassador. This is in itself a small revolution with both advantages and disadvantages in the Kennedy administration's effort to reshape and sharpen the tools of diplomacy for the difficult tasks of the '60s and after.

Some of those being retired are so completely in the stereotype of the past — the diplomacy of high tea and striped pants—that they are considered in the category of dead wood. Others would still have a useful contribution to make if it were not for the exigencies of the retirement provisions and the attraction of an extra $1,680 to make an annuity of $15,680 for retiring career ambassadors. And the state department wants the Senate foreign relations committee to put through an exemption which would permit 10 Class 1 officers to stay on and still get the bonus.

* * *

As he is often reminded, President Kennedy said in the campaign that he meant to get the very best men to serve in each important post. Yet he has had many of the same difficulties that his predecessors had in staffing top jobs.

Recently the news leaked out that he was appointing his close friend, William Battle, 41 years old, to be ambassador to Australia. Battle served with Kennedy during the war in the Pacific and he managed his campaign in 1960 in Virginia. The opposition press in Australia criticized the appointment on the score that Battle was an amateur from a segregationist state. But the president told the Australian ambassador, Sir Howard Beale, that he was sending one of his closest friends whom he regarded most highly. The Australian government is said to be happy about the choice. Beale is a former cabinet minister who would himself rank as an amateur diplomat.

As past experience has proved, distinguished non-career men often make able and effective ambassadors in situations in which a career man would be inadequate. This has been true in India where a succession of non-career diplomats have distinguished themselves in a sensitive assignment.

* * *

The other side of this coin is the faithful fat cat who has served the party well and opened his chequebook generously. He is rewarded with an ambassadorial post for which he has no visible qualification and in which, more often than not, he is not especially happy. The administration is sending Matthews McCloskey, of Philadelphia, long treasurer of the Democratic party, to Ireland, a reward in the past for the deserving and a friendly and undemanding post.

The president made his good friend, General James Gavin, ambassador to France although Gavin had no diplomatic or political experience. Gavin's critics say he has identified himself so closely with President de Gaulle that he has become almost the principal advocate of the French claim to American nuclear know-how and nuclear weapons.

The current rating is 68 career to 28 non-career ambassadors, with four vacancies. Of the 28 four are businessmen, which has been the commonest category for the political ambassador, and the others are from teaching, the law, journalism and other professions. This ratio—68 to 28—is about par for the past decade. In only two recent periods was the career percentage higher and these came with an impending change of administration when the fat cat would have no motive to take a post for a short time.

The really tough search now on is for a successor to Llewellyn Thompson who has served for four and a half year as ambassador to Moscow. That is a long stretch in a hardship post and Thompson wants out. The successor should speak Russian fluently so he can talk with Premier Khrushchev in his own language. And he must meet a number of other exacting requirements. It is melancholy commentary on the field, career and non-career, that no candidate seems immediately evident.

(Copyright, 1962, by United Feature Syndicate, Inc.)

For Canada

Price High

By DAVID GRENIER

"IF I lived in England, I'd feel inclined to say: we must enter the European Common Market.

"But I am a Canadian, and I must take a Canadian point of view."

The words are those of one of Canada's best-known business leaders, Albert E. Ashforth, president of the Toronto-Dominion Bank until his retirement in 1960 and a former head of the Canadian Chamber of Commerce.

Mr. Ashforth has given a lot of thought to an issue that has baffled most people emotionally: the issue of how Canada is concerned by Britain's proposed entry into the Common Market.

His insight into the issue has been sharpened by a recent visit to Britain to attend the 21st Congress of the Federation of Commonwealth and British Chambers of Commerce. Mr. Ashforth is the federation's Canadian vice-president.

Basically, Mr. Ashforth's position is this: Britain will almost inevitably join the Common Market. But — the price that Canada and other Commonwealth countries pay will be a lot higher than most people today realize.

"When I went over (for the federation meeting) my thought was that the U.K. must, for her own protection, enter the European Common Market," he says. "The fear I have as a Canadian is that we would sustain many disadvantages."

And later in the conversation, returning to the same theme — "it's going to affect Canada more than the man-in-the-street realizes."

Mr. Ashforth calls the argument that a prosperous U.K. will benefit the Commonwealth a "cliche" — "it doesn't necessarily follow."

* * *

As he sees it, removal of Commonwealth preferences and raising of Common Market tariffs against Canadian goods would put the heat on Canadian producers—and especially on their selling prices.

"Our own wheat will face a 20 per cent tariff, flour 30 per cent. Some say quality will sell itself—I don't accept that. We mustn't overlook the fact that the ECM countries are becoming producers for export."

From Mr. Ashforth's conversations with businessmen and government officials, these were some of the points that emerged:

Relations between Canada and the U.K. are cordial, but there's some feeling that Canada isn't being briefed as fully as it would like on the actual negotiations in Brussels.

(On the other hand, British officials argue they spend almost as much time on briefing Commonwealth countries as they do on negotiations.)

Hopes that Britain would be able to protect present Commonwealth tariff arrangements may not be realized. (One of the themes of the federation meeting was the need to secure "comparable outlets" for Commonwealth goods and produce, should Britain go into the Common Market.)

The Inner Six themselves argue that Canada is a prosperous country — so why should concessions be made to people enjoying a higher standard of living than they are?

Opposition to Britain going into Europe may mount if the negotiations drag on—which is why the Macmillan government is setting deadlines.

Says Mr. Ashforth: "I began to observe from conversations with some business people that doubts about the wisdom of entry seem to be growing as the political side becomes more prominent than the economic."

But the feeling is that after the Commonwealth prime ministers meet in September, it'll be the British government—and not the British people—that will decide whether or not to join the Common Market.

How does that sound?

(Telegram News Service)

Today In History

By THE CANADIAN PRESS

June 14, 1962 . . .

Sir Winston Churchill, then 79, joined England's oldest and most exalted order of chivalry eight years ago today—in 1954—in a service in St. George's Chapel of Windsor Castle. The Queen buckled a jewel-studded garter around his left knee and installed him as Knight Companion of the Noble Order of the Garter.

1846—Fire in a Quebec City theatre killed 47 persons.

1872—The CPR's general charter was passed by Parliament.

Election Candidates Make Final Calls

Plotting campaign strategy with officials at the party campaign rooms on Yates is James Audain, the Social Credit candidate. He and his workers have been busily engaged on a door-to-door campaign, innumerable coffee parties, and house meetings in an attempt to win support. Seen with Mr. Audain is Archie Browne and George Petch.

Some Victoria constituents live off the sea but their votes are just as valuable as those of the landlubbers. Here the NDP's Harry Fanthorpe tries to net the support of fishermen Carl Harold, 840 Selkirk, and Gunnar Hansen, 3709 Quadra, aboard their troller White V. — (Colonist photos.)

A candidate for elective office corners his constituents wherever he can—even when the voter just happens to be watering his lawn as is Joseph Longpre, 1326 Johnson, shown here with Liberal Foster Isherwood. The Liberal's election propaganda includes a recipe for lemon dessert—just like Mom used to make.

If hard work was the only criterion in elections all four Victoria candidates would be assured of victory on June 18. Here Conservative A. DeB. McPhillips is seen in action as he lists the accomplishments of the federal government over the past four years. He is seeking re-election in the seat he first won in 1957.

THE CAMPAIGN | X

Dollar First For Liberals

MONTREAL (CP) — The essential decision whether to keep the dollar pegged at a fixed exchange rate or let it float can be made only after confidence is re-established in this country's currency, Liberal Leader Pearson said Wednesday.

That will be a first step by a Liberal government formed after Monday's federal election, he told a press conference. Some other statements made then and earlier in a round of city auto cavalcading:

If a nuclear war does come, it probably will be a "tragedy in the night" rather than one climaxing a long period of steadily worsening relations.

The European Common Market and Britain's efforts to join constitute vital political and economic events which Canada under the Liberals would not try to halt in any way. Rather, efforts should be made to work out trade adjustments with a "minimum of dislocation and a maximum of advantage."

ANNIVERSARY
SALE
TO 30% OFF
TELMAC
SMALL CARS

Auto Insurance
INSURANCE IS OUR BUSINESS
NOT A SIDELINE . . .
HARBORD
INSURANCE LTD
TO 30 MONTHS TO PAY

Maybe 'Finest Thing'

OTTAWA (CP) — Works Minister Walker said Wednesday night that devaluation of the Canadian dollar is perhaps the "finest thing" the federal government has done recently.

He said in a free-time political broadcast over the CBC's Dominion network that the Canadian dollar still buys a dollar's worth of goods produced in Canada.

Mr. Walker said if Canadians buy United States products "the price of goods is up somewhat."

However, he said devaluation will increase the value of Canadian exports. Pegging the dollar at 92½ cents in terms of U.S. dollars also would create a tariff wall against cheap American goods.

MAKE DEAD CERTAIN WITH
LATER'S
GARDEN CHEMICALS
Richmond Vancouver, B.C.

TONIGHT
ON TELEVISION
THE PRIME MINISTER
OF CANADA
JOHN
DIEFENBAKER
CHEK-TV
CHANNEL 6
8.15 P.M.
The Progressive Conservative Party of Canada

Anglican Minister Urges NDP Vote

TORONTO (CP) — Rev. Graham Cotter, an Anglican priest, has sent out 1,900 letters urging voters in Toronto Rosedale riding to support the New Democratic Party.

Mr. Cotter, executive secretary of the church's diocesan council for social service, said the letters express his own personal views and "I am not committing the church."

Sales to Reds 'Hurt' Allies

FOAM LAKE, Sask. (CP) — Social Credit Leader Robert Thompson said Wednesday night there is reason to believe Canadian wheat sales to Communist China are hurting countries friendly to the West.

"We have good reason to believe that Canadian wheat is not going to the empty bellies Mr. Diefenbaker is so concerned about," he said, "but is helping the Chinese government meet its wheat commitments to Russia and is being used indirectly against the interests of countries friendly to the West."

SHORT-TERM

He declared wheat sales to China would provide only short-term relief to Canadian farmers.

"We cannot expect a crop failure in China every year, nor is it likely that China has unlimited funds to spend in Canada unless we are willing to import some of their manufactured goods."

Meet the Candidates—VI

* * * * * *

Foster Isherwood

Though only 40 years old, the Liberal party's hopeful in Victoria riding, Foster Isherwood, has already tried for public office on two previous occasions.

In 1951 he tackled External Affairs Minister Green in his home riding of Vancouver Quadra—and lost.

In 1958, the surging tide of Conservatism swept him aside in Fraser Valley riding.

He was born in Saskatoon and went to public school here in Victoria. He received his law degree from the University of British Columbia in 1958 and also holds a Bachelor of Arts degree from that university.

Mr. Isherwood has been practising his profession in Hope, B.C., but now lives at 2450 Lansdowne with his mother, Mrs. Leota Isherwood.

* * *

He was active in the Young Liberal Association for many years and has taken a keen interest in veterans' affairs.

* * *

He served for three years in the Royal Canadian Air Force.

In his spare time, Mr. Isherwood is an enthusiastic painter, mountain climber and "rock hound."

His platform has centred around increased opportunities in the field of higher education and a "new deal" for the nation's senior citizens.

* * *

In one of the first speeches of the current campaign, he advocated creation of a special fund which would provide 10,000 scholarships a year at the rate of $1,000 each for deserving university students.

* * *

He has constantly attacked the Progressive Conservative government's "niggardly attitude" toward old-age pensions and promises to seek a universal old-age pension of $75 a month for all Canadians over 65.

RCAF Fires Socred

NORTH BAY, Ont. (CP)—ROAF officials here said yesterday Flt. Lt. Lucien Bachand, Social Credit candidate in the June 18 election for Terrebonne constituency near Montreal, will be released from the air force "as soon as documentation can be completed."

'DODGE' CLAIMED

The decision of the RCAF followed an announcement Tuesday by chief electoral officer Nelson Castonguay that Dr. Bachand's name would be allowed to stand.

The RCAF announcement came shortly after Defence Minister Harkness said in Edmonton Dr. Bachand was running for parliament "as a dodge to get out of the air force."

TRANSFER CITED

Dr. Bachand was posted this week to the RCAF station at North Bay, Ont., from St. Hubert, Que. He charged he was transferred to eliminate his party from Terrebonne.

Dr. Bachand is a recent graduate in medicine.

DIDN'T KNOW

Anyone in the service of the federal government is ineligible to be a candidate for Parliament. His deposit was accepted and he was given a receipt before information was available that he was in the RCAF.

LETTERS *to the Editor*

To be considered for publication in whole or in part letters must be on subjects of general interest, not more than 300 words in length, and, if signed with a pen-name, must be accompanied by the writer's name and address.

Regarding the presentation and trooping of colors by the Canadian Scottish on Saturday, all residents of Vancouver Island owe it to the memory of this regiment who gave their lives in service of us in both First and Second World Wars to attend this ceremony.

It has been my personal pleasure to watch this regiment's present members do as they have done in the past, muster to the colors unsmiling and train to a high peak of efficiency. More than two decades ago, members of this regiment, some of whom are still active, mustered from civilian status to a hard-hitting fighting force that hit Normandy beaches on D-Day and never stopped until victory was attained.

Having served with this regiment prior to joining permanent force and having served in the 3rd Canadian Infantry Division overseas and having watched this regiment's post-war achievements, I pay humble homage to its members past and present and would like to encourage all others to do the same on this day of honor.

JAMES A. L. WOOD
108 Douglas St.

Heckler Snubs Bennett

A heckler yesterday turned down an offer to inspect the books showing B.C.'s financial standings in Premier Bennett's office.

The offer was made at the Royal Theatre rally Tuesday when the heckler disputed the claim by the premier that neither the government nor any of its agencies owed a single nickel to any Canadian chartered bank.

The heckler agreed to visit the premier's office at 11 a.m. yesterday.

Premier Bennett and deputy finance minister G. S. Bryson were on hand at the appointed time but no one showed up.

MOSCOW (Reuters)—Four children died when a landing stage crowded with vacationers collapsed on the River Volga near Kuiybyshev, about 750 miles east of Moscow, the newspaper Komsololskaya Pravda reported Tuesday.

WESTERN DAYS
AT
SUPER-VALU
JUNE 14 TO 16
CHECK YOUR SUPER-VALU FLYER
FOR ADDITIONAL SPECIALS

TURKEYS GRADE A FROZEN 49c lb.
10 - 16 Pound

SO-FRESH MARGARINE 10c
1-lb. Carton
WITH AN ORDER OF $5 OR OVER

PEACHES Aylmer Choice, 15-oz. 6 tins for $1
PORK and BEANS Aylmer, 15-oz., Boston Style 6 tins for $1
LARD Burns', 1-lb. pkt. 2 for 35c
CORN Kernel, Frozen, 2-lb. pkt. 3 for $1
BANANAS 4 lbs. 65c

SUPER-VALU RESERVES THE RIGHT TO LIMIT QUANTITIES

Stock Quotations-Market Reports

Toronto Industrials

Quotations in cents unless marked $. z—Odd lot, xd—Ex-dividend, xr—Ex-rights, xw—Ex-warrants. Net change is from previous board-lot closing sale.

Stock	Sales	High	Low	Close	Net ch'ge
Abitibi	2185	$45¼	44⅞	45⅛	—⅛
All Sug Ref	981	$14⅝	14⅝	14⅝	—⅛
All S A rt	325	$2[illegible]	22	22	
Agnew-S	520	$15	15	15	
Alta Dist	1300	225	215	215	—5
Alta Dis vt	1300	190	190	190	—5
Alta Dis w	200	77	75	77	+1
Alta Gas	4900	$25⅛	25	25⅛	—⅛
Alta Gas pr	10	$100	100	100	—1
Alta Gas w	1425	1000	970	970	—35
Alta Nat	3088	$17½	16⅞	17⅛	+1
Alg Cen	300	$19	19	19	
Alg C pr	225	[illegible]	[illegible]	[illegible]	
Alg Cen w	100	[illegible]	[illegible]	[illegible]	—15
Algoma	1610	$42⅛	42	42	—⅛
Algonquin	200	9	9	9	
Alumini	8075	$21⅛	20⅝	21	+⅛
Alum 1pr	250	$22	22	22	
Alum 2 pr	130	$47¼	47⅛	47⅛	
Analog	140	180	180	180	
Argus	775	8	8	8	
Arg C P pr	[illegible]	[illegible]	[illegible]	[illegible]	[illegible]
A Tu Wire C	[illegible]	[illegible]	[illegible]	[illegible]	[illegible]
Atlas Steel	[illegible]	[illegible]	[illegible]	[illegible]	[illegible]
Atlas El	[illegible]	[illegible]	[illegible]	[illegible]	[illegible]
Autofab B	[illegible]	[illegible]	[illegible]	[illegible]	[illegible]
Bartaco	[illegible]	[illegible]	[illegible]	[illegible]	[illegible]
Bank Mont	[illegible]	[illegible]	[illegible]	[illegible]	[illegible]
Bank NS	[illegible]	[illegible]	[illegible]	[illegible]	[illegible]
Bath P	[illegible]	[illegible]	[illegible]	[illegible]	
Bath P A	[illegible]	[illegible]	[illegible]	[illegible]	+1
Beatty A	[illegible]	[illegible]	[illegible]	[illegible]	
Bell Phone xd	[illegible]	[illegible]	[illegible]	[illegible]	[illegible]
Bowater pr	[illegible]	[illegible]	[illegible]	[illegible]	[illegible]
Bowater	[illegible]	[illegible]	[illegible]	[illegible]	[illegible]
Brazil	4700	380	370	375	
Br Tel	100	375	375	375	+5
Bright xd	115	$71⅛	71⅛	71⅛	—⅛
B Am Bank	[illegible]	[illegible]	[illegible]	[illegible]	[illegible]
BA Oil	4822	[illegible]	[illegible]	[illegible]	—⅛
BC Forest	[illegible]	[illegible]	[illegible]	[illegible]	—⅛
BC Pow	1150	$16⅝	16⅝	16⅝	
BC Phone xd	[illegible]	[illegible]	[illegible]	[illegible]	—⅛
BC Sugar	[illegible]	[illegible]	[illegible]	[illegible]	—⅛
BC Sugar pr	[illegible]	[illegible]	[illegible]	[illegible]	
Brockville	[illegible]	[illegible]	[illegible]	[illegible]	
Bruck A	100	$12⅛	12⅛	12⅛	+⅛
Bruck B	100	270	270	270	+15
Build Prod	400	$31⅝	31⅝	31⅝	—⅛
Burns	[illegible]	[illegible]	[illegible]	[illegible]	—⅛
Cabol	[illegible]	130	130	130	
Cal Pow	1600	$21⅛	20⅝	21⅛	+⅛
Can Cem	[illegible]	[illegible]	[illegible]	[illegible]	—⅛
Can Cem pr	[illegible]	[illegible]	[illegible]	[illegible]	—⅛
CD Sug	[illegible]	[illegible]	[illegible]	[illegible]	
Can Fdls	[illegible]	[illegible]	[illegible]	[illegible]	
Can Fdls A	[illegible]	[illegible]	[illegible]	[illegible]	—1
CI Fdry	[illegible]	[illegible]	[illegible]	[illegible]	
CI F [illegible]	[illegible]	[illegible]	[illegible]	[illegible]	
Can Malt	[illegible]	[illegible]	[illegible]	[illegible]	—1
C Perk A	[illegible]	[illegible]	[illegible]	[illegible]	
Can Perm xd	[illegible]	[illegible]	[illegible]	71⅛	—⅛
CSL pr	[illegible]	[illegible]	[illegible]	[illegible]	
Can Wire B	[illegible]	$10	10	10	—⅛
Cdn Brew	[illegible]	[illegible]	[illegible]	[illegible]	—⅛
C Brew pr	[illegible]	[illegible]	[illegible]	[illegible]	—1⅛
C Br Alm A	[illegible]	[illegible]	[illegible]	[illegible]	+⅛
CBAL A w	[illegible]	215	210	215	—10
Cda Celan	[illegible]	[illegible]	[illegible]	[illegible]	—⅛
C Cel $1.75	[illegible]	[illegible]	[illegible]	[illegible]	
C Chem	[illegible]	[illegible]	[illegible]	[illegible]	
C Chem w	1000	210	200	200	—10
C Collieries	[illegible]	[illegible]	[illegible]	[illegible]	—⅛
C Dredge	[illegible]	[illegible]	[illegible]	[illegible]	—⅛
C Fdks A	[illegible]	[illegible]	[illegible]	[illegible]	—⅛
C Gas In pr	[illegible]	[illegible]	[illegible]	[illegible]	—⅛
C Gas In w	1600	205	200	200	—15
CGE pr	[illegible]	[illegible]	[illegible]	[illegible]	
CG Sec A	[illegible]	[illegible]	[illegible]	[illegible]	—⅛
C Husky	2100	[illegible]	[illegible]	[illegible]	—⅛
C Husky w	[illegible]	130	130	130	—5
C Hydro	750	$14	14	14	
C Ice M	100	9	9	9	
C Imp B C	1472	[illegible]	[illegible]	[illegible]	[illegible]
C Ind Gas	700	[illegible]	[illegible]	[illegible]	[illegible]
CIL	1170	$12⅝	12⅜	12⅝	[illegible]
C Marc	200	425	425	425	—15
Cdn Oil	[illegible]	[illegible]	[illegible]	[illegible]	—⅛
Cdn Oil S	[illegible]	[illegible]	[illegible]	[illegible]	
CPR	[illegible]	[illegible]	[illegible]	[illegible]	—⅛
C Tire A	[illegible]	[illegible]	[illegible]	[illegible]	
C Util pr	400	[illegible]	[illegible]	[illegible]	
C Vickers	300	$22	22	22	
CWN Gas	200	$17⅞	17	17	—⅛
CW Prop	100	$5	5	5	
Col Cell	775	400	395	395	—15
Comb Ent	2130	$13⅜	13⅛	13⅛	
Conduits	[illegible]	[illegible]	[illegible]	[illegible]	
Con Bake	100	$7⅛	7⅛	7⅛	—⅛
Con Bldg	1000	[illegible]	[illegible]	[illegible]	
Con Bldg pr	[illegible]	[illegible]	[illegible]	[illegible]	
Con Bldg w	1600	470	455	470	+10
Con M S	2975	$30⅛	30⅛	30⅛	
Con Gas xd	1400	$17⅝	17⅜	17⅛	—⅛
Con Gas-B xd	10	$106⅞	106⅛	106⅛	—1
Corby vt	410	$17⅝	17⅝	17⅝	
Coronation	[illegible]	[illegible]	[illegible]	[illegible]	+⅛
Crown Tr	[illegible]	[illegible]	[illegible]	[illegible]	
Dist Seag	1170	$41⅝	41	41⅛	—⅛
D Bridge	2100	$18	18	18	
D Can Gen	10	$111	111	111	—4
Dom Elect	50	$9⅛	9	9⅛	—⅛
Dom El wts	150	550	550	550	—20
Dofasco	1305	$32⅛	32	32⅛	
Dofasco [illegible]	[illegible]	[illegible]	[illegible]	[illegible]	
Dom Scot xd	217	$7	7	7	
D Scot pr	100	$49⅛	49⅛	49⅛	—⅛
Domco	[illegible]	[illegible]	[illegible]	[illegible]	
Dom Stores	6336	$12	11⅞	11⅞	—⅛
Dom Tar	6220	$17⅛	17⅛	17⅛	—⅛
Dom Text	1300	$16⅛	16⅛	16⅛	
Du Pont	265	$27⅛	27⅛	27⅛	
Eddy xd	[illegible]	[illegible]	[illegible]	[illegible]	
Emporium pr	[illegible]	[illegible]	[illegible]	[illegible]	
Falcon	2177	$48⅛	48	48⅛	—⅛
Fam Play	250	$16⅛	16⅛	16⅛	+⅛
Fed Grain	200	$49	49	49	
Fleet Mfg	600	97	92	97	—2
Ford US	210	$46⅛	46⅛	46⅛	
Ford Cda	210	$160	142	142	
Fndn	225	$11	11	11	
Fraser	225	$25⅛	25⅛	25⅛	
Fr Pete pr	225	325	325	325	
Freiman A	225	$16⅛	16⅛	16⅛	
Gatineau	1075	$31	30⅝	31	+⅛
Gat 5pc pr	10	$101	101	101	—1
Gen Bake	900	$10⅛	10⅛	10⅛	
G Dynam	100	$28	28	28	—1⅛
GMC	210	$54	54	54	—⅛
GS Wares	300	$9⅛	9⅛	9⅛	
GS W pr	40	$21⅛	21⅛	21⅛	
Goodyear	30	$129	129	129	—1
Goodyear pr	[illegible]	[illegible]	[illegible]	[illegible]	+⅛
GL Paper xd	325	[illegible]	[illegible]	[illegible]	—⅛
G L Power	900	$17⅛	17	17	—⅛
G L Pow w	100	600	600	600	[illegible]
GN Gas	2200	$9	9	9	
GNG 2nd pr	30	$40⅛	40⅛	40⅛	—⅛
GNGas w	650	190	190	190	—10
GN Gas Bw	1200	[illegible]	[illegible]	[illegible]	—15
GN Gas C w	500	[illegible]	[illegible]	[illegible]	[illegible]
Gr Wpg G	300	$14⅛	14⅛	14⅛	+⅛
Gr Wpg vt	265	$14⅛	14⅛	14⅛	
Gr Wpg Gas w	100	330	330	330	
Greyhnd	165	$17⅛	17⅛	17⅛	
Guar Tr	75	$52⅛	52⅛	52⅛	
Hardee	100	$6⅛	6⅛	6⅛	+⅛
Hardee pr xd	25	$95	95	95	—12
Hard Crp xd	300	$12⅛	12⅛	12⅛	+⅛
Hard C pr xd	25	$25	25	25	
Hees	215	120	120	120	—10
Holt Ren	250	$20⅛	20⅛	20⅛	
Horne Pi	300	310	300	300	—10
Hawk-S	1150	$5	5	5	
Hawk-S pr	[illegible]	[illegible]	[illegible]	[illegible]	
H Smith pr	225	$44	44	44	—1
Hur Erie xd	225	$32⅛	32	32	—⅛
Imp Life xd	415	$123⅛	120	120⅛	—2⅛
Imp Oil	2227	$42⅛	42⅛	42⅛	—⅛
Imp Tob	3175	$13⅛	13⅛	13⅛	
Ind Accep	2050	$24	24	24	+⅛
I Ac $50 pr	50	$97	97	97	
Ind Min	300	440	425	425	
Inglis	[illegible]	[illegible]	[illegible]	[illegible]	—25
Inland Gas	[illegible]	[illegible]	[illegible]	[illegible]	—⅛
Inland G pr	[illegible]	[illegible]	[illegible]	[illegible]	
IMC	75	$42⅛	42⅛	42⅛	
Int Nickel	4330	$66	64	65⅛	+⅛
Int Util	565	$41⅛	40⅛	41⅛	—⅛
Int Util pr	410	$48⅛	48⅛	48⅛	
Interprov	410	$6⅛	6⅛	6⅛	—⅛
Intpr Pls	900	$5⅛	5⅛	5⅛	
Inter Pl	1500	$73	72	72	—⅛
Int Stl P	1400	130	125	125	—5
Inv Syn	[illegible]	[illegible]	[illegible]	[illegible]	
Inv Syn A	1511	$47	[illegible]	[illegible]	—⅛
Iroq G pr	425	$10	10	10	
Jefferson	200	[illegible]	[illegible]	[illegible]	—10
Jeff Bu	[illegible]	[illegible]	[illegible]	[illegible]	—10
Jockey C	[illegible]	[illegible]	[illegible]	[illegible]	+5
Jock wts	[illegible]	[illegible]	[illegible]	[illegible]	—2
Kelly D A	750	[illegible]	[illegible]	[illegible]	
Kelly wts	300	[illegible]	[illegible]	[illegible]	—5
Labatt	414	$17⅛	[illegible]	[illegible]	—⅛
Lafarge	[illegible]	[illegible]	[illegible]	[illegible]	—⅛
Lafarge A	100	$6	6	6	
Lafarge wts	200	130	130	130	+10
Lakeland	600	[illegible]	[illegible]	[illegible]	—5
LOnt Cem	700	315	300	300	—10
LOnt Cem p	250	$10⅛	10⅛	10⅛	+⅛
Lambtn L xd	75	$32	32	32	—⅛
Laura Sec	216	$17	17	17	
Lau Fin A	310	$15⅛	14⅝	15⅛	+⅛
Lau Fin 140	285	$24	24	24	
Lau F 1.25	125	$20⅛	20⅛	20⅛	—⅛
Lau F 2.00	30	$42	42	42	
Leland	1500	$11⅛	11⅛	11⅛	
Levy	1120	$16⅝	16⅛	16⅛	+⅛
Levy pr	100	$22⅛	22⅛	22⅛	
LobCo A	600	$9	9	9	—⅛
LobCo A w	2640	200	190	190	
LobCo B	1910	$9⅛	9⅛	9⅛	+⅛
LobCo pr	100	$40⅛	40⅛	40⅛	+⅛
LobG 1 pr	105	$31⅛	31⅛	31⅛	
LobG B pr	30	$32⅛	[illegible]	[illegible]	
Loeb M	900	$13⅛	13⅛	13⅛	
Maritime A	100	$19⅛	19⅛	19⅛	—1
MB & PR	2000	$16⅛	16	16⅛	
M LF Mill xd	[illegible]	[illegible]	[illegible]	[illegible]	—⅛
Mass-F	[illegible]	[illegible]	[illegible]	[illegible]	
Mass-F 5⅛	[illegible]	[illegible]	[illegible]	[illegible]	
Met Stores	675	[illegible]	[illegible]	[illegible]	+⅛
Met Stores p	[illegible]	[illegible]	[illegible]	[illegible]	+⅛
Mex LP	115	$12⅛	12⅛	12⅛	+⅛
Mid West	2000	160	160	160	—5
Mil Brick	300	200	200	200	
M Cont A	[illegible]	[illegible]	[illegible]	[illegible]	
Molson A	187	$25⅛	25	25⅛	
Molson B	[illegible]	[illegible]	[illegible]	[illegible]	
Mon Foods	225	$10	9⅞	10	
Mont Loco	120	[illegible]	[illegible]	[illegible]	—⅛
Mont Trst	120	$79	79	79	—1
Moore	[illegible]	[illegible]	[illegible]	44⅛	—1⅝
Nat Cont	[illegible]	[illegible]	[illegible]	[illegible]	—⅛
Nat Drug	200	$16⅛	16⅛	16⅛	
N Grocer pr	[illegible]	[illegible]	[illegible]	[illegible]	—⅛
Nat Trust xd	100	[illegible]	[illegible]	[illegible]	—1
Nia Wire	50	$16	16	16	
Nia Wire B	300	$13	13	13	+⅛
Noranda	4354	$30	29⅝	30	
NO NGas	[illegible]	[illegible]	[illegible]	[illegible]	—⅛
Nor Phone	[illegible]	[illegible]	[illegible]	[illegible]	
N Phone w	[illegible]	[illegible]	[illegible]	[illegible]	
Ont Loan xd	35	$35	35	35	—1
Ont Steel	175	$26	26	26	
Oshawa A	[illegible]	[illegible]	[illegible]	[illegible]	—1
Ont Stores	[illegible]	[illegible]	[illegible]	[illegible]	—⅛
Page H xd	[illegible]	[illegible]	[illegible]	[illegible]	—⅛
Parker	[illegible]	[illegible]	[illegible]	[illegible]	[illegible]
Phina	[illegible]	[illegible]	[illegible]	[illegible]	[illegible]
Penmans pr	210	$49	49	49	
Penmans	[illegible]	$118	117	117	+4
PC Jewel	[illegible]	[illegible]	[illegible]	[illegible]	+⅛
Phantom	[illegible]	[illegible]	[illegible]	[illegible]	—⅛
Photo Eng	[illegible]	[illegible]	[illegible]	[illegible]	
Pow Corp	50	$30	30	30	
QN Gas	[illegible]	[illegible]	[illegible]	[illegible]	+⅛
QN Gas w	100	130	130	130	—5
Rapid-Grip A	200	$10	10	10	
Reichhold	[illegible]	[illegible]	[illegible]	[illegible]	
Revelstoke	100	475	475	475	
R Yarn A	100	$15	15	15	—⅛
R Nodwell	[illegible]	[illegible]	[illegible]	[illegible]	—⅛
Rolland A	[illegible]	[illegible]	[illegible]	[illegible]	—⅛
Rothman	1200	$7	[illegible]	7	
Royal Bank	[illegible]	[illegible]	[illegible]	[illegible]	+⅛
Royalite	435	$10	10	10	—⅛
Royalite pr	75	$25	25	25	
Russell xd	4490	$16⅛	16⅛	16⅛	—⅛
StL Corp	400	$22⅛	22⅛	22⅛	
StL Cp A pr	130	$103	103	103	+⅛
St Maurice	[illegible]	[illegible]	[illegible]	[illegible]	
Salada	[illegible]	[illegible]	[illegible]	[illegible]	—⅛
Salada F w	495	630	610	615	
Selkirk A	600	440	440	440	
Seven Arts	[illegible]	[illegible]	[illegible]	[illegible]	—⅛
Shawin	[illegible]	[illegible]	[illegible]	[illegible]	—⅛
Shaw A pr	[illegible]	[illegible]	[illegible]	[illegible]	—⅛
Shelly's	[illegible]	[illegible]	[illegible]	[illegible]	—⅛
Silverwd A	125	$11⅛	11⅛	11⅛	
Simpsons	[illegible]	[illegible]	[illegible]	[illegible]	
Slater Steel	1700	$10⅛	10⅛	10⅛	
Slat Steel pr	[illegible]	[illegible]	[illegible]	[illegible]	
Southam	[illegible]	[illegible]	[illegible]	[illegible]	—⅛
St Radio	[illegible]	[illegible]	[illegible]	[illegible]	
Stedman xd	1015	$12⅛	12⅛	12⅛	
Steel Can	9700	$17⅛	17⅛	17⅛	—⅛
Steinbg pr	50	$106⅛	106⅛	106⅛	+⅛
S Propane	[illegible]	[illegible]	[illegible]	[illegible]	
Suptest ord	[illegible]	[illegible]	[illegible]	[illegible]	
Suptest com	350	410	410	410	
Tamblyn	300	$16⅛	16⅛	16⅛	—⅛
Tancord	275	130	130	130	
Texaco	225	$46	46	46	—1
Tor Dom Bk	[illegible]	[illegible]	[illegible]	[illegible]	
Tower	100	$7	7	7	—⅛
T Fin A	2000	$13⅛	13	13⅛	
T Fin B	50	$40⅛	40⅛	40⅛	
Tr Can PL	6085	$21⅛	20⅝	21	—⅛
Trans Mt	7400	$13⅛	13⅛	13⅛	
Trans PPL	1075	$5⅛	5⅛	5⅛	—⅛
Un Ac 2nr	[illegible]	[illegible]	[illegible]	[illegible]	
Un Gas	1100	$17⅛	17⅛	17⅛	—⅛
U Gas Bor	[illegible]	[illegible]	[illegible]	[illegible]	[illegible]
U Corp B	[illegible]	[illegible]	[illegible]	[illegible]	[illegible]
Un Steel	100	[illegible]	[illegible]	[illegible]	
Vendomat	850	[illegible]	[illegible]	[illegible]	
Vic G Tr	50	[illegible]	[illegible]	[illegible]	
Vulcan	200	450	450	450	
Walmer	25	[illegible]	[illegible]	[illegible]	
Walk GW	3455	$31⅛	30⅛	31	—⅛
Webb Kng	250	205	200	205	—10
Westcoast	810	$14⅛	14	14⅛	—⅛
Westcoast vt	870	$14	13⅛	13⅛	—⅛
Westeel	[illegible]	[illegible]	[illegible]	[illegible]	
W C Brew	[illegible]	[illegible]	[illegible]	[illegible]	
Weston A	[illegible]	[illegible]	[illegible]	[illegible]	—⅛
Weston B	[illegible]	[illegible]	[illegible]	[illegible]	
Wstn 6 pr	100	$108	[illegible]	[illegible]	+⅛
West A wts	3970	715	700	700	—20
Wood J A xd	210	[illegible]	[illegible]	[illegible]	
Wd J pr xd	150	$95	95	95	
Woodwd A	125	$11⅛	11⅛	11⅛	
Wdwd A w	50	200	200	200	—20
Y Knit A	100	300	300	300	—10
Zenith xd	200	340	320	340	+5
Asbestos	120	$33	33	33	+⅛
CG Inv	190	[illegible]	[illegible]	[illegible]	
C Paper	[illegible]	[illegible]	[illegible]	[illegible]	
Hayes	[illegible]	[illegible]	[illegible]	[illegible]	+2
Int Pap	[illegible]	[illegible]	[illegible]	[illegible]	—1⅛
MO [illegible]	[illegible]	[illegible]	[illegible]	[illegible]	[illegible]
Price	[illegible]	[illegible]	[illegible]	[illegible]	[illegible]

Active Stocks

NEW YORK

Volume	Stock	Close	Change
108000	Am Tel	[illegible]	[illegible]
67300	Polaroid	[illegible]	[illegible]
62600	US Steel	[illegible]	[illegible]
62600	Xerox	[illegible]	[illegible]
56800	Intl Bus Mch	[illegible]	[illegible]
56100	Celotex	[illegible]	[illegible]
51700	Magnavox	[illegible]	[illegible]
51700	Gen Tire	[illegible]	[illegible]
51100	[illegible]	[illegible]	[illegible]
51000	Brunswick	[illegible]	[illegible]

MONTREAL

Volume	Stock	Close	Change
14812	Atlas Firms	[illegible]	—10
8740	Cda Brewe	[illegible]	—⅛
6551	Aluminium	[illegible]	+⅛
[illegible]	[illegible]	[illegible]	[illegible]
5800	Spartan	[illegible]	+5
4225	TC Fund	[illegible]	[illegible]
4300	Noranda	[illegible]	[illegible]
3030	Cda Kodiak	[illegible]	—10
2987	Shawinigan	[illegible]	—⅛
2983	Trans Mtn	[illegible]	—⅛

Mines

Volume	Stock	Close	Change
33101	Mt Pleasant	[illegible]	—7
10300	Kiena	[illegible]	+2
13500	Bornite	[illegible]	+2
[illegible]	Keeley	[illegible]	+2
11000	Que Chib	[illegible]	

Toronto Mines

Stock	Sales	High	Low	Close	Net ch'ge
Abacus	13130	[illegible]	[illegible]	41	
Advocate	320	365	355	365	
Akaitcho	1100	30	30	30	—3
Alta Exp	[illegible]	3	3	3	
Am Larder	[illegible]	21	[illegible]	[illegible]	—⅛
Amal Rare	[illegible]	12	12	12	
Anacon	1500	41⅛	40	41	—1
Anglo Hur	184	$10	10	10	—⅛
Ang Rouyn	2700	11⅛	11⅛	11⅛	—⅛
[illegible]	300	10	10	10	
Area	[illegible]	110	[illegible]	100	—1
A Arcadia	4000	37	34	34	—1
A Arcad Rw	1200	13	13	13	—1
Atl C Cop	14300	104	100	102	+2
Atlin-Rul	7000	6	6	6	
Aumacho	300	[illegible]	[illegible]	[illegible]	[illegible]
Aunor	3050	[illegible]	[illegible]	275	
Bankeno	6000	24	23	23	—1
Banfield	1000	19	19	19	—1
Barnat	6500	136	132	133	—1
Bary Expl	3000	33	33	33	—1
Base	4000	[illegible]	[illegible]	[illegible]	[illegible]
B Dug	1150	12	12	12	+⅛
Belcher	1900	44	44	44	
Bethlm	4420	218	214	214	—1
Bevcon	14500	[illegible]	11	11	
Bibis	7000	6	6	6	
Bidcop	15500	8⅛	8	8	—⅛
Bordulac	4500	5	5	5	
Bouzan	1100	42	42	42	—2
Brom Reef	3200	36	35	36	
Bralorne	10870	730	710	730	+20
Brunswk	2550	360	350	360	—10
Buff Ank	400	171	170	170	
Buff Rl	2500	3⅛	3⅛	3⅛	—⅛
Camp Chib	1000	455	445	450	
Camp RL	2250	$11⅛	11⅛	11⅛	+⅛
C Tung	1300	195	190	190	
C Astoria	6710	5⅛	5	5⅛	+⅛
C Dyno	3000	76	75	76	—3
C Silica	2500	103	100	100	—4
Can Erin	1000	16⅛	16⅛	16⅛	—⅛
Cdn NW	812	7⅛	7⅛	7⅛	
Capitan	1000	6	6	6	—⅛
Cariboo	300	140	138	138	+3
Cassiar	300	$11⅛	11⅛	11⅛	—⅛
Cayzor	1000	36	36	36	—12
Cent Pat	1000	184	181	181	—1
Cheskirk	3000	4⅛	4⅛	4⅛	
Chester	1000	23	23	23	
Chib Kay	500	12⅛	12⅛	12⅛	—⅛
Chib M	3000	40	40	40	
Chrom	100	470	470	470	+10
Coch Will	4400	540	530	540	+5
[illegible]	3000	24	24	24	—1
Coniagas	1000	76	76	76	—2
Con-Key	1000	12⅛	12⅛	12⅛	+⅛
C Bileck	1000	3⅛	3⅛	3⅛	
C Callinan	5000	8	8	8	
Con C Cad	1000	3⅛	3⅛	3⅛	
C Discov	11550	118	108	113	—8
C Fn	2700	17⅛	15	15	—2⅛
Con Gillis	2800	7	6⅛	6⅛	+⅛
CG Arrow	730	43	43	43	+3
C Halli	8500	41⅛	40	40	
C Marbenor	1000	20⅛	20⅛	20⅛	—⅛
C Marcus	1000	106	106	106	—4
C Mogul	1500	97	97	97	—6
C Morrison	3000	38	38	38	—1
C Mosher	13450	279	268	270	—8
Con Negus	1853	10⅛	10⅛	10⅛	
C Northld	800	38	38	38	[illegible]
C Pershin	3000	12	12	12	
Con Que	1000	30⅛	30⅛	30⅛	
C Rambler	1300	130	113	115	+3
C Red Pop	9500	9	9	9	
Conwest	2170	630	620	625	
Copeland	2771	125	124	125	
Coulee	2000	35	34	35	+1
Cromor	[illegible]	7	7	7	
[illegible]	1000	6	6	6	
[illegible]	2000	2⅛	2⅛	2⅛	
[illegible]	4300	8	8	8	
De Cor	2000	7	6⅛	6⅛	—⅛
Deer Hrn	6000	19	18	18	
Delnite	2871	50	50	50	
Denison	3000	$10⅛	10⅛	10⅛	—⅛
Deknan	11001	410	405	410	
Dome	3275	$33⅛	31⅛	31⅛	—1⅛
Donalda	4300	8	8	8	+⅛
Davan	13500	11	10	10	—⅛
E Amphi	9000	6	5⅛	5⅛	
East Mal	700	250	240	240	—5
East Sul	400	162	162	162	
Elder	1200	126	123	123	—7
Eldrich	3000	9	9	9	—⅛
[illegible]	[illegible]	5	5	5	—⅛
Faraday	1250	150	150	150	—5
F-west T	300	10	10	10	
Frobisher	1375	15	15	15	—1
Geco Mine	250	$24⅛	24⅛	24⅛	
Giant YK	10001	$14⅛	13⅛	13⅛	—⅛
Glen Macrt	500	40	40	40	—2
Goldale	4000	30	29	29⅛	—1⅛
GP Mining	3000	18	18	18⅛	
Goldray	14000	42	41	41	—⅛
Grandue	1700	275	275	275	
Gulf Lead	2400	12	12	12	
Gunnar	2095	[illegible]	870	870	—10
Gwillim	14500	5⅛	5	5⅛	+⅛
Hard Rock	11000	15	14⅛	14⅛	—⅛
Har Min	3000	11	10⅛	11	—⅛
Hasaga	1200	17	17	17	
H of Lake	8000	17	16	16	—1
Headway	3000	15	[illegible]	[illegible]	
Heath	1000	6	6	6	
High Bell	200	216	216	216	
Holinger	1500	$30⅛	30⅛	30⅛	—⅛
Homey	2000	230	230	230	+5
Hud Bay	700	$53⅛	51⅛	52⅛	—⅛
Hydra Ex	2250	32	31⅛	32	—2
Inspiratn	1500	44	44	44	—⅛
Iron Bay	100	141	141	141	
Iso	2500	75	74	74	—2
J Waite	2500	24	22	23	+1
Jacobus	2500	37	36	37	+1
Jellicoe	3000	6	5⅛	6	+⅛
Joburke	3000	8⅛	8⅛	8⅛	
Jonsmith	1500	18⅛	18	18⅛	
Jowsey	1775	32	30	30	—2
Kenville	3275	4⅛	4⅛	4⅛	—⅛
Kerr Add	11565	970	940	960	+5
Kirk Min	2000	31	30	30	—4
Lab Min	250	$23⅛	23⅛	23⅛	—⅛
Lake Ling	10500	10⅛	10	10	+2
L Dufault	11900	465	455	465	—5
L Osu	3000	15	15	15	
L Shore	3750	310	310	315	+5
Lamaque	3100	415	400	400	—10
Langis	3100	34	33⅛	34	—1
Latin Am	10000	80	[illegible]	77	+3
Leitch	4300	162	160	162	
Lexindin	3000	3	3	3	+⅛
LL Lac	5200	150	140	150	—5
Lorado	14300	136	131	134	—4
Louvict	3000	6⅛	6⅛	6⅛	—1
Lynx	1500	6	6	6	—⅛
Macassa	6071	400	375	400	
Maddon	4000	21	21	21	+2
Macfie	4000	4	3⅛	3⅛	—⅛
MacLeod	6000	119	112	115	—5
Madsen	13200	248	240	248	+2
Malartic	2400	85	82	82	+2
Manocan U	3000	4	4	4	
[illegible]	500	8⅛	8⅛	8⅛	
[illegible]	300	6	6	6	—⅛
Maritime	11130	60	58	60	—2
Martin	15550	47	45⅛	47	—⅛
Matigami	375	1000	985	1000	
Mayhran	7500	10	9	10	+⅛
McIntyre	1600	$44⅛	44	44	—⅛
McKen	14500	19	18	19	
McWat	1000	37	35	35	
Mentor	3000	40	40	40	—1
Merrill	3000	62	62	62	+1
Midrim	3000	36	36	36	—1
Min Corp	350	$13⅛	13⅛	13⅛	+⅛
Min Ore	300	5	5	5	+⅛
Moneta	3000	66	64	66	+1
Mt Wright	3000	45	45	45	
Multi M	4000	20	20	20	—1
Murray M	7100	98	98	98	—4
Nat Expl	5500	235	230	230	—5
Nealon	2500	5⅛	5⅛	5⅛	
New Alger	3000	4	4	4	
New Hosco	2000	80	80	80	+4
N Mylama	6000	36	[illegible]	38	+⅛
Newnor	2000	13⅛	12⅛	12	
N Senator	2000	6⅛	6⅛	6⅛	
Nickel Mn	3325	49	49	49	+1
Norlartic	2000	15⅛	15	15	—1
Normetal	140	295	295	295	—5
Norpax	5000	15	14	15	
Northgate	21000	735	720	730	—15
N Goldcrst	1500	24⅛	23⅛	24⅛	—⅛
N Rank	300	38	38	38	+1
North Can	1500	230	220	220	
N Beauc	1000	31	31	31	
[illegible]	3000	16	15	15	—⅛
O'Brien	500	82	82	82	
O'Leary	5000	13⅛	13	13	—1
Opemisk xd	2138	565	540	550	—20
Orchan	1300	205	204	205	
Ormsby	5300	35	34	34	—⅛
Osisko	1000	47	44	45	—1
Pamour	4100	107	101	107	+2
Paramaq	14400	11	10⅛	11	+⅛
Pato	1100	415	400	400	—15
Pax Int	1000	19	19	19	—1
Paymast	17700	17	16	16	—1
Peerless	26100	33	30	32	+3
Perron	2000	11	11	11	
Pick Crow	11000	60	60	60	—4
Pitch-Ore	2300	8⅛	8	8	—⅛
Placer	400	$24	[illegible]	[illegible]	—1⅛
Preston	400	585	575	575	—25
Pros Air	1500	60	60	60	+2
Purdex	1000	4	4	4	—⅛
Que Ascot	1000	6	6	6	—1
Que Chib	600	39	38	39	+1
Que Lab	7300	6	5⅛	5⅛	
Q Metal	500	90	90	90	+1
[illegible]	16500	17⅛	16	16⅛	—⅛
Quemont	1542	955	950	950	—15
Raglan	1600	50	49	49	—1
Rayrock	1550	[illegible]	[illegible]	[illegible]	—2
Realm	3000	10	9	10	+1
Reeves	300	139	139	139	
Rio Algom	3787	[illegible]	[illegible]	[illegible]	—5
Rix Athab	1000	36	36	36	+1
Rockwin	1500	13⅛	13⅛	13⅛	
Rowan Cons	10500	6	6	6	
Ryanor	1000	12	11	11	—1
San Ant	2100	173	172	173	—3
Sand Riv	1700	5	4⅛	4⅛	—⅛
Sherritt	4700	370	365	365	+5
Sigma	700	575	565	565	
Silvmaq	1000	24	24	24	+1
Sil Miller	500	21	21	21	
Sterne	[illegible]	[illegible]	[illegible]	[illegible]	[illegible]
Starratt	4500	7	6⅛	6⅛	
Steep R	4255	385	375	375	—10
Sturgeon	2000	21	21	21	
Sud Cont	6000	6	6	6	
Sullivan	1000	158	152	[illegible]	[illegible]
[illegible]	1000	13	13	13	+⅛
Sylvanite	500	3	3	3	—⅛
Teck-H	5000	160	157	160	—3
Thom L	4000	62	62	62	—2
Tombill	4300	60	60	60	—1
Tormont	9000	39⅛	38	39⅛	—⅛
Towag	3000	6	6	6	—1
[illegible]	2500	67	66	66	—1
Trin Chib	3000	28	28	28	—1
[illegible]	3000	15	14	15	+1
U Asbestos	4000	415	400	400	—10
Un Buffad	500	40	40	40	
Un Keno	200	750	740	740	
Un Fort	14000	15	15	15	—2
Upp Can	24100	120	115	119	—4
Vaure	1700	118	118	118	—2
Violam	500	20	20	20	
Wasamac	4000	90	90	90	—1
Werner	1500	15⅛	15⅛	15⅛	—⅛
West Mines	2000	230	230	230	
Willroy	4000	141	140	[illegible]	
Wiltsey	8500	10	10	10	—⅛
Wr Harg	2100	113	108	108	—5
Yk Bear	21000	104	95	100	—4
Young HG	14500	19	18	19	+1
Zenmac	25700	32	31	32	—⅛
Curb					
Bulolo	3210	725	690	690	—25
Gaspe Cop	100	$21⅛	21⅛	21⅛	—⅛
Yukon Con	6000	32	32	32	

New York Markets

Stock	Close	Stock	Close	Stock	Close
Allied Chemicals	[illegible]	Ford Motor	[illegible]	Phila Elec	[illegible]
Alcoa	[illegible]	General Electric	[illegible]	Phillips Pete	[illegible]
American Can	41⅛	General Foods	[illegible]	Proctor Gamble	[illegible]
American Motors	[illegible]	General Motors	[illegible]	Public Service	[illegible]
American T&T	[illegible]	Goodyear Tire	[illegible]	Radio Corp	[illegible]
American Tobacco	[illegible]	Great Northern	[illegible]	Republic Steel	[illegible]
Anaconda Copper	41⅛	Gulf Oil	[illegible]	Royal Dutch	[illegible]
Atchison Topeka	[illegible]	Hertz	[illegible]	Sears Roebuck	[illegible]
American Elec Pwr	[illegible]	Houston L&P	[illegible]	Socony	[illegible]
B&O Railway	[illegible]	Inter Harvester	[illegible]	South Cal Ed	[illegible]
Bethlehem Steel	34⅛	Inter Nickel	[illegible]	Southern Pacific	[illegible]
Boeing Aircraft	40	Inter Tel	[illegible]	Southern Railway	[illegible]
Burroughs	[illegible]	IBM	[illegible]	Sperry	[illegible]
Canadian Pacific	[illegible]	Johns Manville	[illegible]	Standard Calif	[illegible]
C&O Railway	47	Kennecott Cpr	[illegible]	Standard Oil NJ	[illegible]
Chrysler	[illegible]	L & N	[illegible]	Swift Co.	37
Columbia Gas	[illegible]	Lockheed	41	Texaco	[illegible]
Commwealth Edison	[illegible]	Minn. MM	[illegible]	Union Carbide	[illegible]
Con Edison	[illegible]	New York Central	[illegible]	United Aircraft	[illegible]
Delaware & Hudson	[illegible]	Norfolk Western	[illegible]	Union Pacific	[illegible]
Detroit Edison	[illegible]	Northern Pacific	[illegible]	U.S. Rubber	[illegible]
Douglas Aircraft	[illegible]	Owens-Ill.	[illegible]	U.S. Steel	[illegible]
Dow Chemical	[illegible]	Pacific Gas-Elec	[illegible]	Westinghouse Elec	[illegible]
Du Pont	[illegible]	Penn RR	[illegible]	Woolworth	[illegible]
Eastman Kodak	[illegible]	Peoples Gas	[illegible]	Zenith Radio	[illegible]
El Paso	[illegible]				

Stock quotations apart from Canadian Press Toronto trading are supplied by James Richardson & Sons, Hagar Investments Ltd., Hugh Mackay & Co., Canadian Investment Dealers' Association, A. E. Ames & Co., and T. B. Burns & Co.

Prices Sink To New Lows At New York

NEW YORK (AP) — Two strong selling waves assaulted stock market prices. The market resisted one but succumbed to the second. Losses were sharp.

The Dow Jones industrial average sank below the 1962 "bottom" set in the plunge of "black Monday" May 28. Other popular market indicators did not break to new lows.

Hopes were high in the morning among those who want higher prices. Stocks were battered down close to the 1962 bottom, then rallied strongly. Losses were wiped out and a net gain established by lunch time.

Then came a renewed selling wave.

"There just weren't enough buyers around the second time" one Wall Streeter said.

* * *

Fifth Setback

TORONTO (CP) — The stock market took its fifth consecutive setback in light trading.

Among industrials, International Paper dropped 1¼ to a 1962 low of 29, and Moore Corporation fell 1⅝ to 44.

Aluminium gained ⅝ and Bank of Montreal ⅛.

International Nickel was best among base metals, rising ⅝. Denison and Hudson Bay Mining both declined ⅜ and Falconbridge ¼.

In western oils, Calgary and Edmonton dropped ⅝, Hudson's Bay ⅛ and Great Plains Development ⅛, while Pacific Petroleum rose ⅛. Golds were weakened by losses of 1½ and 1¼ to Placer and Dome respectively.

* * *

Base Metals Firm

MONTREAL (CP) — Stocks continued their week-long decline, although the sharp losses taken in the morning were recovered in many cases during a strong afternoon rally.

Base metals, however were firm. International Nickel added ⅛ to 65⅛ after falling three points Tuesday and Aluminium rose ⅛ to 21 in heavy trading.

Moore plunged 1⅞ to 44 among papers. Rolland A added ⅛ to 10 and Price gained 1⅛ to 46.

Trans-Mountain Pipe Lines lost ⅛ to 13⅜. Pacific Pete rose ⅛ to 12⅜ and Hudson's Bay Company was untraded.

* * *

Industrials Easier

VANCOUVER — Industrials and oils were easier and mines were mixed to higher.

Bralorne closed at 7.30 after being higher, but Western eased to 2.17.

Toronto Oils

Stock	Sales	High	Low	Close	Net ch'ge
Acme Gas	2300	17	17	17	
Almines	5000	180	176	176	—3
Ang U[illegible]	13500	42⅛	42	42	—1
Bailey S A	2835	925	900	900	—25
Bail 5⅛ pr	150	$24	24	24	+⅛
Banff	7000	124	116	120	—14
Cal Ed	350	$22	22	22	—⅛
Camerina	3100	175	175	175	+5
CS Pete	2135	320	305	315	
C Chieftn	7900	100	97	100	
C Delhi	1420	325	305	305	—15
C Delhi w	100	135	135	135	
Cdn Dev	3300	370	355	370	+15
C Ex Gas	9000	114	110	111	
C High Cr	2500	16	16	16	—2
Cent Del	2250	500	500	500	
Charter Oil	1300	102	102	102	—5
C Dragon	1333	8	8	8	
C East Cr	1000	36	36	36	
C Mic Mac	4550	[illegible]	[illegible]	[illegible]	—5
Dev Pal	1000	44	44	44	—1
Delhi Pac	[illegible]	60	60	60	—3
Dynamic	4300	35	35	35	
Glacier	11000	23	19	22⅛	+2⅛
Gr Plains	710	$10	10	10	—⅛
Home A	1400	$10⅛	10⅛	10⅛	—⅛
Home B	1772	$10⅛	10	10⅛	—⅛
H B Oil G	900	$14⅛	14⅛	14⅛	—⅛
Medal	4540	200	197	[illegible]	—6
Midcon	4400	21	21	21	
Murphy	100	[illegible]	275	[illegible]	[illegible]
N Concord	2000	34	34	34	
Northcal	14000	9⅛	9⅛	9⅛	—⅛
NC Oils	600	159	154	159	—6
NCO pr	170	$26	26	26	
Nor Can	300	275	275	275	+20
Northld	2000	14	14	14	—1
Okalta	2000	13	13	13	
Pac Pete	2000	$12⅛	12⅛	12⅛	+⅛
Pac Pete w	100	650	650	650	—10
Pamoil	1500	39	38	38	—3
Phillips	900	$38	38	38	
Place	9400	58	58	58	
Ponder	1300	28⅛	28	28	—⅛
Prove Gas	6015	160	155	155	—8
Quonto	2500	24	22	24	+1
Ranger	4400	96	96	96	—4
[illegible]	650	97	97	97	—1
South U	2000	11	11	11	—1
[illegible]	[illegible]	15⅛	14	14⅛	
Stanwell	3000	35	35	35	+1
Tidal	3400	140	135	140	—4
Triad Oil	3600	138	135	138	—3
Union Oil	825	[illegible]	[illegible]	[illegible]	—20
Un Oils	11104	135	130	135	—3
Un Reef P	[illegible]	[illegible]	[illegible]	[illegible]	+2
Uniphere	3000	[illegible]	40	40	
[illegible]	3300	68	66	66	—1
[illegible]	300	615	600	600	—15
W Decalta	1300	92	92	92	+4
Windfall	3500	12⅛	12⅛	12⅛	—⅛
Yan Can	150000	10	7⅛	10	+2
Curb					
Dalhousie	1000	16	16	16	

Total Sales: [illegible]

Dividends Declared

Hudson Bay Mining and Smelting, 75 cents, payable Sept. 10; record Aug. 10; Aug. [illegible].

Alberta Natural Gas, 30 cents, payable June 30; record June 20; xd June 18.

Pacific Gas Transmission, 17½ cents, payable June 30; record June 20; xd June 18.

Northern Telephone, common 4½ cents, payable July 16; record June 30; xd June 26.

Toronto Star, 75 cents, payable June 30; record June 18; xd June 14.

Supervised American Fund, 8 cents, payable June 22; record June 15; xd June 13.

Supervised Income Fund, 3 cents, payable June 22; record June 15; xd June 13.

Egg Market

At Victoria—	Producer	Wholesale
Grade A large	30	42
Grade A medium	25	37
Grade A small	15	27
Grade B	20	30

Unlisted Stocks

TORONTO	Bid	Asked
Anacon	2	4
[illegible]	1	3
Brown McD	6	8
Battle Lake	36	40
BC Oil Lands	5⅛	7
Copper Ridge	15	20
Cassiar Cop	12	14
Comstock K	14	17
[illegible] Mines	5	7
Holdfast		100
Hurley River	38	40
Larson	2	4
Lumina	[illegible]	[illegible]
Mirado	[illegible]	[illegible]
New Lorie	[illegible]	[illegible]
Nat Malartic	[illegible]	[illegible]
Oceanic	[illegible]	[illegible]
Pinnacle	[illegible]	[illegible]
Pitchblende	[illegible]	[illegible]
Radium	5	7
Robin RL	[illegible]	[illegible]
Savannah	13	17
Urban Ridge	6	9
Wesley	5	7
MUTUAL FUNDS		
All Cdn Com	[illegible]	[illegible]
All Cdn Div	[illegible]	[illegible]
Amer Growth	[illegible]	[illegible]
Assoc Inv	[illegible]	[illegible]
[illegible]	[illegible]	[illegible]
Canafund	[illegible]	[illegible]
Can Growth	[illegible]	[illegible]
CIF	[illegible]	[illegible]
Champion	[illegible]	[illegible]
Commonwealth	[illegible]	[illegible]
Corp Inv	[illegible]	[illegible]
Dom Comp	[illegible]	[illegible]
Dom Div	[illegible]	[illegible]
[illegible]	[illegible]	[illegible]
Europe Grow	[illegible]	[illegible]
Federated	442	[illegible]
First O & G	[illegible]	[illegible]
Group Inc	[illegible]	[illegible]
Intl Mutual	[illegible]	[illegible]
Inv Growth	[illegible]	[illegible]
Inv Mutual	[illegible]	[illegible]
Leverage	[illegible]	[illegible]
Mutual Acc	[illegible]	[illegible]
Mutual Bond	[illegible]	[illegible]
Mutual [illegible]	[illegible]	[illegible]
Mutual Inc	[illegible]	[illegible]
Nor Amer	[illegible]	[illegible]
President	[illegible]	[illegible]
Putnam	[illegible]	[illegible]
Regent	[illegible]	[illegible]
Sector Fund	[illegible]	[illegible]
Super Amer	[illegible]	[illegible]
Super Ex [illegible]	[illegible]	[illegible]
Super Grow	[illegible]	[illegible]
Super Inc	[illegible]	[illegible]
TV Elect	[illegible]	[illegible]
Timed Inv	[illegible]	[illegible]
Trans Cda A	[illegible]	
Do B	[illegible]	
Do C	[illegible]	[illegible]
Unid Accum	[illegible]	[illegible]
MISCELLANEOUS		
Anglo-C Tel A	[illegible]	[illegible]
Can Canner B	[illegible]	
[illegible]	[illegible]	[illegible]
Freiman	[illegible]	[illegible]
Island Tug	[illegible]	[illegible]
Johnson T & S	[illegible]	[illegible]
[illegible]	[illegible]	[illegible]
OK Heli	[illegible]	[illegible]
[illegible]	[illegible]	[illegible]
R. G. & Bel	[illegible]	
Std Fuel pfd	[illegible]	
Straits Tow A	[illegible]	
[illegible]	[illegible]	[illegible]
Shoppers City	[illegible]	[illegible]

BONDS	Bid	Asked
Dom. of Can.		
3 Aug. 62	[illegible]	[illegible]
Do [illegible]	[illegible]	[illegible]
CNR [illegible]	[illegible]	[illegible]
BCE [illegible]	[illegible]	[illegible]
BC Tel [illegible]	[illegible]	[illegible]
Bell [illegible]	[illegible]	[illegible]
C Chem [illegible]	[illegible]	[illegible]
Home [illegible]	[illegible]	[illegible]
Husky [illegible]	[illegible]	[illegible]
IAC [illegible]	[illegible]	[illegible]
In Con [illegible]	[illegible]	[illegible]
M-Wells [illegible]	[illegible]	[illegible]
Simp-Ac [illegible]	[illegible]	[illegible]
Shawin [illegible]	[illegible]	[illegible]
Tr Fin [illegible]	[illegible]	[illegible]
PIPELINES, ETC.		
AN GT [illegible]	[illegible]	[illegible]
C Delhi [illegible]	[illegible]	[illegible]
Col Gas [illegible]	[illegible]	[illegible]
Gas Tr of BC	[illegible]	[illegible]
N Ont NG [illegible]	[illegible]	[illegible]
Pac Pete [illegible]	[illegible]	[illegible]
Do [illegible]	[illegible]	[illegible]
Quo NG [illegible]	[illegible]	[illegible]
T Can [illegible]	[illegible]	[illegible]
Westcoast A	[illegible]	[illegible]
Do conv	[illegible]	[illegible]
West Pac com	[illegible]	[illegible]

Today's Dollar

MONTREAL—	Close	
U.S. dollar	1.08	unch
Pound sterling	3.03 1/8	+1/16
NEW YORK—	**Close**	
Canadian dollar	.91 47/64	unch
Pound sterling	2.80 53/64	+1/32

Closing Averages

DOW JONES:

30 Industrials	574.04, off 8.90
20 Rails	121.27, off 1.64
15 Utilities	110.00, off 0.76
65 Stocks	190.44, off 2.22

Shares: [illegible]

TORONTO:

Industrials	546.92, off 2.79
Golds	89.88, off 1.18
Base Metals	186.86, off 0.78
Western Oils	97.86, off 2.00

Shares, 2,048,100.

MONTREAL:

Industrials	308.9, off 2.0
Golds	78.26, up 0.04
Utilities	131.8, off 0.6
Papers	481.4, up 0.7

Shares, 487,000.

VANCOUVER:

20 Industrials	111.14, off 0.77
20 Mines	111.96, up 0.24
20 Oils	86.85, off 1.39

Sales: 325,543.

Vancouver Trading

Sales	OILS	High	Low	Close
1000	Castle Oil	—	—	[illegible]
300	Charter Oil	—	—	[illegible]
200	Fort St John	—	—	[illegible]
130	Pacific Pete	—	—	[illegible]
2000	Peace Riv Pete	—	—	[illegible]
16000	Prudential Pete	17	16⅛	17
100	Triad	—	—	[illegible]
1000	Vantor Exp	—	—	[illegible]
	MINES			
3000	Bethlehem Cop	210	[illegible]	[illegible]
730	Bralorne	740	[illegible]	[illegible]
3400	Cariboo Gold	135	[illegible]	[illegible]
610	Coast Copper	[illegible]	[illegible]	[illegible]
14300	Cons Standard	20	[illegible]	[illegible]
5000	Continental Mns	31	[illegible]	[illegible]
2000	Cowichan Cop	65	[illegible]	[illegible]
[illegible]	Dolly Varden	47	[illegible]	[illegible]
3000	Friday Mines	—	—	[illegible]
[illegible]	Giant Mascot	—	—	[illegible]
20000	General Res	19	[illegible]	[illegible]
[illegible]	Grandue	—	—	[illegible]
5000	Kamloops Cop	8⅛	8	[illegible]
4400	Kootenay BM	—	—	[illegible]
79400	McKinney Gold	54	[illegible]	[illegible]
2700	Mid West Cop	12	[illegible]	[illegible]
3000	Mt Wash Cop	[illegible]	[illegible]	[illegible]
21000	New Indian Mns	34	[illegible]	[illegible]
6000	New Ainsworth	4⅛	4⅛	4⅛
100	Noranda	—	—	[illegible]
1000	NW Ventures	—	—	[illegible]
[illegible]	Peel	—	—	[illegible]
7400	Peso Silver	[illegible]	[illegible]	[illegible]
1000	Sheep Creek	—	—	[illegible]
1000	Silver Ridge	—	—	[illegible]
1000	Silver Std	—	—	[illegible]
6000	Skeena	[illegible]	[illegible]	[illegible]
28330	Torwest	[illegible]	[illegible]	[illegible]
14000	Trojan Cons	—	—	[illegible]
8300	Vananda	—	—	[illegible]
3000	Western Exp	—	—	[illegible]
10300	Western Mines	[illegible]	[illegible]	[illegible]
23000	Utica	[illegible]	[illegible]	[illegible]
	INDUSTRIALS			
200	[illegible]	[illegible]	[illegible]	[illegible]
150	Aluminium	—	—	[illegible]
300	Boyle A	—	—	[illegible]
50	BC Sugar	—	—	[illegible]
300	BC For Prods	—	—	[illegible]
30	BC Telephone	—	—	[illegible]
200	Burrard [illegible]	—	—	[illegible]
[illegible]	Cdn Brew	9⅛	9⅛	[illegible]
[illegible]	Cda Collieries	6⅛	6⅛	[illegible]
[illegible]	Cold Lake Pipe	—	—	[illegible]
100	Coronation Cred	—	—	[illegible]
[illegible]	Cons N & S	—	—	[illegible]
[illegible]	Dom Tar & C	—	—	[illegible]
[illegible]	Growers Wine B	—	—	[illegible]
400	Interior Brew	—	—	[illegible]
1000	Laurentide Fin	—	—	[illegible]
451	Massey-Ferg	[illegible]	[illegible]	[illegible]
1405	MacMillan PR	[illegible]	[illegible]	[illegible]
283	Okanagan Tel	—	—	[illegible]
[illegible]	Sun Publish A	—	—	[illegible]
[illegible]	Do B	—	—	[illegible]
500	Trans Can Pipe	21⅛	[illegible]	[illegible]
2000	Trans Mtn Pipe	[illegible]	13⅛	[illegible]
100	West Can Steel	—	—	[illegible]
100	Westcoast VT	—	—	[illegible]

New Gas Partners Slice Dividend Pie

By HARRY YOUNG
Colonist Business Editor

Two natural gas pipeline companies who didn't take long to make life look very pleasant for their shareholders are Alberta Natural Gas Co. and Pacific Gas Transmission Co.

Directors of the affiliated companies met in San Francisco this week and announced initial dividend payments—although both companies did not get into operation until last December.

DATES GIVEN

Alberta Natural Gas is to pay 30 cents a share June 30 to holders of its common shares of record June 20.

Pacific Gas Transmission will pay 17½ cents on the same payment and record dates.

Both payments are in respect of earning in the second quarter of 1962.

FRISCO MARKET

Alberta Natural Gas delivers Alberta gas to the international boundary near Trail and Pacific Gas Transmission then moves it to the San Francisco market area.

The shares of the two companies were offered to the public two years ago. Pacific at $9.47 a share in Canadian funds and Alberta Natural Gas at $10. They now are both trading around $17.

* * *

DOLLAR HELPS TRADE

Devaluation of the dollar is doubly good business for Growers' Wine Co. Ltd., according to its president, Ernie Warner.

Just back from a business trip to Britain, Mr. Warner says devaluation makes the Victoria wines more easy to sell in that country and also enables his company to compete more favorably with foreign wines on the LCB shelves.

"There never should have been a six-cent premium on the Canadian dollar," he says.

TINY BOTTLES

The wine made from Saanich-grown loganberries which is being exported to Britain is being sold in that country as Loganberry Kiss, and the intention is to sell it in the "fashionable" miniature three-ounce bottles.

Also from Mr. Warner comes the news that Growers' Wine net profit in 1961 was $244,578 against $219,000 in 1960 and $194,000 in 1959.

* * *

DILLON HOPEFUL

New York stocks fell to below the level of Black Monday in another drab exhibition yesterday, but U.S. Treasury Secretary Douglas Dillon told the Senate finance committee the market had fallen about as low as it would go.

Mr. Dillon said investment bankers felt stocks were on a pretty sound basis when they were selling about 15 times earnings.

"They are now about in that area," he said. Before the recent market sell-off the ratio was about 23-1, which he described as overpricing.

* * *

SPLIT POSTPONED

A three-for-one split is proposed in the shares of Hayes Steel Products.

* * *

HART ELECTED

G. Arnold Hart, president of the Bank of Montreal, has been elected president of the Canadian Inter-American Association. The association promotes economic and cultural relationships between Canada and other western hemisphere countries.

* * *

CORONATION RESULTS

Coronation Credit Corporation in a nine-month progress report to April 30 announces net earnings of $225,482 (23 cents a share) compared with $181,939 (25 cents) in the corresponding period of 1961 when there were fewer outstanding common shares.

Consumer Prices Dip

OTTAWA (UPI)—Consumer price indices declined between April and May in eight of 10 regional cities with decreases ranging from 0.1 per cent in Vancouver to 0.6 per cent in Halifax, the bureau of statistics reported Wednesday.

Food indices fell in all cities but St. John's, Nfld., where the index rose 0.3 per cent.

The rise and fall of indices, which are based on a 1951 level of 100, for the 10 cities was:

St. John's, Nfld. (117.4 to 117.6), Halifax (129.2 from 130.0), Saint John, N.B. (130.8 from 131.1), Montreal 130.2 from 130.5), Ottawa (131.2 from 131.7), Toronto (131.7 from 132.1), Winnipeg (128.7 from 128.9), Saskatoon-Regina (126.9 from 127.3), Edmonton-Calgary (129.1 from 129.2), Vancouver (129.1 from 129.2).

President Withdraws Funds Then Resigns

WASHINGTON (UPI)—The Securities and Exchange Commission has ordered a 10-day suspension of trading in stock of the E. L. Bruce Co. Inc., whose young president withdrew nearly $2,000,000 from the hardwood flooring firm.

Bruce president Edward M. Gilbert, 38, defended the withdrawals in New York as being "in the best interests of the corporation and its stockholders."

The American Stock Exchange suspended sales of Bruce stock as soon as Gilbert resigned in a dispute with the firm's directors over his unauthorized withdrawals.

The SEC suspension affects over-the-counter sales as well as those by the exchange.

The commission noted that the price of Bruce stock had dropped sharply recently on both the exchange and in the over-the-counter market.

Gilbert resigned in a dispute with other directors over his withdrawal of $1,953,000 from the company in the first week of the recent stock market break. Company chairman E. L. Bruce, Jr., a member of the family from whom Gilbert wrested control of the company in 1958, was elected president to replace Gilbert.

Gilbert's rise in the world of big industry and international set society in the past decade has been breathtaking. His beautiful estranged wife, Rhoda, a well-known French Riviera hostess, recently made news by refusing to pay the Cartier jewelry firm $732,000 for jewels sent to her "on approval." She returned them after Cartier filed suit against her in state supreme court.

Grain Markets

WINNIPEG (CP) — Most grain prices were irregular.

Early selling appeared in all commodities influenced by favorable crop reports from the prairies and good overnight rains in sections of the grain belt.

	Open	High	Low	Close
Rye—				
July	[illegible]	[illegible]	[illegible]	[illegible]
Oct.	[illegible]	[illegible]	[illegible]	[illegible]
Dec.	[illegible]	[illegible]	[illegible]	[illegible]
Oats—				
July	[illegible]	[illegible]	[illegible]	[illegible]
Oct.	[illegible]	[illegible]	[illegible]	[illegible]
Dec.	[illegible]	[illegible]	[illegible]	[illegible]
Barley—				
July	[illegible]	[illegible]	[illegible]	[illegible]
Oct.	[illegible]	[illegible]	[illegible]	[illegible]
Dec.	[illegible]	[illegible]	[illegible]	[illegible]
Flax—				
July	[illegible]	[illegible]	[illegible]	[illegible]
Oct.	[illegible]	[illegible]	[illegible]	[illegible]
Dec.	244	244	[illegible]	[illegible]

CHICAGO (AP)—Grain futures prices were generally steady to strong after a flurry of buying reversed an early weaker trend.

	Open	High	Low	Close
Wheat—				
July	[illegible]	[illegible]	[illegible]	[illegible]
Sept.	[illegible]	[illegible]	[illegible]	[illegible]
Dec.	[illegible]	[illegible]	[illegible]	[illegible]
Corn—				
July	[illegible]	[illegible]	110	[illegible]
Sept.	[illegible]	[illegible]	[illegible]	[illegible]
Dec.	[illegible]	114	[illegible]	[illegible]
Oats—				
July	67	[illegible]	[illegible]	[illegible]
Sept.	[illegible]	[illegible]	[illegible]	[illegible]
Dec.	72	[illegible]	[illegible]	[illegible]
Rye—				
July	[illegible]	[illegible]	[illegible]	[illegible]
Sept.	[illegible]	[illegible]	[illegible]	[illegible]
Dec.	[illegible]	[illegible]	[illegible]	[illegible]
Soybeans—				
July	[illegible]	[illegible]	[illegible]	[illegible]
Sept.	[illegible]	[illegible]	[illegible]	[illegible]
Nov.	[illegible]	[illegible]	[illegible]	[illegible]

London Stock Prices

LONDON (AP) — Stocks closing: Assd Elec [illegible]; Assd News [illegible]; Babcock & Wilcox [illegible]; Bowaters [illegible]; Brit Am Tob [illegible]; Brit Motors [illegible]; Brit Oxygen [illegible]; Brit Petrol [illegible]; Burmah Oils [illegible]; Can Pac [illegible]; Cent Min [illegible]; Courtaulds [illegible]; Duggafontein [illegible]; Daily Mirror [illegible]; De Beers [illegible]; Distillers [illegible]; Dunlop [illegible]; Free St. Geduld [illegible]; Gen Elec [illegible]; Gt Univ Strs [illegible]; Hawker Siddeley [illegible]; Hudson's Bay [illegible]; Imp Chem [illegible]; Imp Tob [illegible]; Metal Box [illegible]; Rand Mines [illegible]; Rolls Royce [illegible]; Shell [illegible]; Tanganyika [illegible]; Unilever [illegible]; United Molasses [illegible]; Vickers [illegible]. Bonds: Brit [illegible]; Consols [illegible]; War Loans [illegible]; Brit Fundings [illegible].

Financial Times index, [illegible].

Montreal Bonds

MONTREAL (CP) — Bond prices were generally unchanged in quiet trading.

ANNIVERSARY
SALE
TO 30% OFF
TELMAC
SMALL CARS

A. E. Ames & Co.
Business Established 1889
Members
Toronto Stock Exchange
Montreal Stock Exchange
Canadian Stock Exchange
Royal Trust Building • 612 View Street, Victoria
Evergreen 3-4171

A Summer Evening with the Lavender Lady
WED., THURS., 13, 14 JUNE - 6.30 to 9.00
3 Bedrooms, plus ✔ $14,950 ✔ Oversize Lot
Semi-Finished Bsmt. ✔ $1500 down ✔ 5 Years Old
OPEN HOUSE
4032 CUMBERLAND
(Off Cedar Hill Crossroad)

Mrs. M. Lavender
J. H. WHITTOME & CO. LTD.
714 FORT STREET EV 3-4255
MUST SELL • THIS MONTH • MUST SELL • THIS MONTH
MUST SELL • MUST SELL • MUST SELL • MUST SELL • MUST SELL

VACATION TIME IS HERE!

WHEN YOU GO AWAY
DO NOT WORRY
Our experienced secretaries will answer your phone and take your messages as you direct. They will act as though they were employed in your office.
Phone us for details—
and rest assured
TELEPHONE ANSWERING SERVICE (Victoria) LTD.
710 Johnson St., Victoria PHONE EV 2-4246

OPEN HOUSE
414 GOLDSTREAM ROAD
THURSDAY 6-8 p.m. FRIDAY 6-8 p.m. SATURDAY 1-5 p.m.
Overlooking beautiful Colwood Golf Course. Lovely 2-bedroom rancher; excellently designed for comfortable living. Over an acre of beautiful surroundings. Choice property, offered for quick sale, only $16,000
Courtesy to all agents.
GEO. PETHARD — EV 4-0318
C. N. MONTAGUE CO.
Res. EV 3-1306

LOOKING INTO BUSINESS
■ Is Canada about to visit the pawnshop?
■ Is miscellaneous spending breaking Canada?
■ How useful is the DBS to you?
Fraser Robertson defines the current state of the Nation's Business every Tuesday and Friday in The Globe and Mail REPORT ON BUSINESS. His comments may aid you in business decisions, may stimulate you to action; they will certainly keep you accurately informed about matters of importance . . . one of many good reasons for you to read
The Globe and Mail Report on Business
AT YOUR NEWSSTAND 10¢
THE GLOBE AND MAIL REPORT ON BUSINESS - READ BY CANADIAN BUSINESSMEN FROM COAST TO COAST EVERY TUESDAY AND FRIDAY
AIR MAIL SUBSCRIPTION 6 MONTHS $8.00, 1 YEAR $15.00

End of Alcatraz Flight Sequel?

* * *

ALCATRAZ, Calif. (UPI) — The U.S. army sent 135 troops into a "final mop-up" on wooded Angel Island last night in the search for three bank robbers who escaped from Alcatraz federal prison.

The three got out by digging through an eight-inch concrete wall with "all-purpose" spoons. Officials said their escape was made easier by the rundown condition of the prison and there was renewed speculation it might be abandoned.

FIRST IN HISTORY

No one knew if the men were dead or alive. If found alive off Alcatraz Island, they will be the first to make it in the prison's 28-year history as home of the most dangerous U.S. convicts.

Fred Wilkinson, assistant director of the federal bureau of prisons, said: "Their chance of having reached shore safely is very poor. But we don't even know what means they used to get off the island."

ROCKY CAVES

Although almost convinced the men had gone into the water, guards continued their search of the rocky caves around the base of Alcatraz, 1½ miles from San Francisco and two miles from Angel Island.

Wilkinson said one man possibly could hole up on Alcatraz for a couple of days—one did several years ago — but for three to do so would be unlikely.

MILITARY-TYPE

The missing men were John Anglin, 32, and his brother Clarence, 31, both of Montgomery, Ala., and Frank Morris, 35, of New Orleans.

The spoons, about halfway in size between a teaspoon and a tablespoon, are the military-type tableware used in the prison mess hall.

Plaster dummy head is one of three left behind by trio of convicts who escaped from Alcatraz prison Tuesday. Officials have not said where missing prisoners obtained heads.—(AP Photofax.)

Half the Bridegrooms Smell Like Brewery

HAWORTH, England (AP) — Rev. Charles Manchester has threatened to stop the wedding the next time a tipsy bridegroom comes lurching up his aisle.

"At least half the bridegrooms I marry smell like a brewery," the Church of England parson complained in his parish magazine.

Thirty-Hour Week Sought Shippers Say 'Impossible'

NEW YORK (AP)—The International Longshoremen's Association Wednesday called for a 30-hour work week, double pay for overtime and other concessions for 60,000 members working from Maine to Virginia.

The New York Shipping Association, which represents 153 steamship companies, immediately termed the contract demands "impossible" and "irresponsible."

Alexander Chopin, chairman of the shipping association, said the shorter work week and other pay demands alone would cost the industry more than $100,000,000 a year.

The union's present contract expires Sept. 30.

Rhodes Awarded Banfield Rose Cup

Grand aggregate award trophy for roses, the Charles F. Banfield Memorial award, was taken by Young R. Rhodes of 910 McNaughton at the recent Victoria West flower show.

Mr. Rhodes won the award for the fourth consecutive year in the annual show.

Best rose in the show was entered by Mrs. Percy Hassall, 230 Henry. Other award winners:

Mrs. Shirley Dolman, 968 Maddison, Amy Rhodes Memorial trophy for aggregate in open floral arrangements; W. J. Roper, 161 Beach Drive, Murdoch Challenge Cup for aggregate in novice rose section; Mrs. D. W. Metcalfe, 2133 Kanas Drive, Mercer perpetual trophy for aggregate in novice floral arrangements; A. McKay, 36 Olympia, Couples' Club trophy for aggregate in miscellaneous flower section. Miss Shirley Dolman won the best floral arrangement in the show.

Other prize winners in the various classes are as follows: Rose section open: A. McKay, P. Mackley, Y. R. Rhodes, W. Riches; novice rose section, Mrs. W. W. Jenkins, Dr. G. D. Kendell, Mrs. P. Hassall, Mrs. Elaine Luck, W. Riches, W. J. Roper, Mrs. A. Smith; open floral arrangements, Mrs. E. H. Allcock, Mrs. Shirley Dolman, Mrs. M. D. Kendell, R. L. McPhee, Mrs. A. Smith, Mrs. T. Watling, Mrs. T. Wilson, T. Wilson, R. Trowsdale; novice floral arrangements, Mrs. Dorothy Eveleigh, Mrs. D. M. Hughes, Mrs. W. W. Jenkins, Mrs. R. L. MacPhee, Mrs. D. Metcalfe, Mrs. A. Mowat; children's section, Glen Eveleigh, Elain Hulford, Julia Marshall, Margaret Metcalfe, Sandra Metcalfe, Geraldine Watling, Linda Foubister; miscellaneous flowers, A. S. Byfield, Mrs. M. A. Collinas, Mrs. M. A. Dunning, T. Dixon, Mrs. D. Fyfe, S. R. Foubister, Mrs. Mrs. D. Fyfe, S. R. Foubister, Mrs. G. Fay, Mrs. M. Gibson, Mrs. D. Hamilton, Mrs. K. Hincks, Mrs. W. W. Jenkins, Mrs. D. Kendell, Mrs. Elaine Luck, Mrs. R. McCaig, A. McKay, Mrs. A. Mowat, W. Riches, D. Richmond, Mrs. J. Robertson, W. J. Roper, Mrs. H. D. Young, T. Wilson; fruits and vegetables, Mrs. Foubister, Mrs. A. S. Byfield, K. Hincks, Dr. G. D. Kendell; Mrs. R. McCaig, Y. R. Rhodes and T. Wilson.

Chan Gets Two Years Conviction Appeal Set

Francis Chan, 24, has lodged an appeal against his conviction for breaking and entering and theft at Don Mee's restaurant, 538 Fisgard, Jan. 15.

Chan's defence counsel, H. A. D. Oliver, announced the appeal yesterday shortly after Magistrate J. A. Byers had sentenced the Vancouver man to two years' imprisonment.

PROBATION URGED

Earlier, Mr. Oliver had urged Chan be placed on probation.

"The probation officer, in a long and carefully considered report, ended by saying . . . that this young man is a good bet for probation."

He pointed out Chan supported a family, he had a good work record and this was his first offence.

SMALL SHARE

He said Chan had taken only a minor part in the $21,000 robbery. His share appeared to be only $1,100 in silver that was found at his apartment in Vancouver.

Leonard Bell, sentenced to three years' imprisonment for his part in the robbery, was a man with a "criminal record of some seriousness."

Replied Crown counsel Kenneth Murphy: "The Crown does not agree this is a case for probation."

NO EXPLANATION

Mr. Murphy pointed out little more than $4,000 of the $21,000 loot had been found. Witnesses had not offered any explanation of what had happened to it.

The magistrate granted an order for the return of $1,175.25 in silver and $2,950 in bills found in Bell's cabin, to Frank Lee, manager of Don Mee's. However, the order will not be effective until the appeal has been heard in B.C. Appeal Court at Vancouver.

Easier Laws For Chinese Tory's Goal

TORONTO (CP) — Roland Michener, Speaker of the last Commons, promised Tuesday night to work for the day when all Chinese dependent on Canadian relatives will be able to come to Canada.

Mr. Michener, Progressive Conservative candidate in Toronto St. Paul's was speaking to about 300 Chinese-Canadians. The speech was translated phrase by phrase into Chinese.

Mr. Michener said relaxed laws on Chinese immigration would "give comfort" to Chinese-Canadians and prevent the flow of $10,000,000 a year from Canada in aid to relatives living in China.

DAVID GROOS
Your Liberal Candidate
Esquimalt-Saanich
A STRONG MAN FOR A STRONG TEAM
VOTE LIBERAL
Esquimalt-Saanich Liberals

SHELL FREE
6 PAC FANTA
GOLDEN ORANGE
FRI. - SAT. - SUN.
OLSON MOTORS

McEwan's
★ STRONG ALE
★ INDIA PALE ALE

This advertisement is not published or displayed by the Liquor Control Board or by the Government of British Columbia.

GIFTS FOR FATHER

A Little Nipper's Gift to Dad
TIES
Reg. to $3.50. Father's Day Special ..... 95¢

DRESSING GOWNS
Ravella fabric. Sizes small to outsize. Reg. $14.95 .... $7.98

SWIM WEAR
By Canada's leading swim wear maker in velvalures, sharkskins and cottons. Boxer and trim-fit styles. Reg. $3.95 to $7.50. Father's Day Special..... $3.69

Playboy Casual SHOES
Sizes 7 to 11. Chestnut and olive green .. $9.95

SWEATERS
Pure alpaca, styled by Falcon. Exclusive at Don Forster's. Shades of grey, black or rust $25.00

WOOL GOLFERS' SWEATER
In a fine alpaca stitch, bell sleeves, slash pockets. Shades of olive, rust, powder blue, black. $16.95

When in Doubt Give Him a Gift Certificate From

Don Forster
MEN'S WEAR
(Formerly "Cec" Fletcher's)
755 YATES STREET Phone EV 3-5412
OPEN FIVE DAYS A WEEK
Tuesday to Saturday, 9 a.m. to 5.30 p.m. — Fridays, 9 a.m. to 9 p.m.
One Hour Free Parking at Mac's, 700 Block

Woodward's
SERVING B.C. SINCE 1892
11th Anniversary SALE
Open 9 a.m. to 5.30 p.m.
Closed Wednesday
Shop Friday Till 9 p.m.
JOIN THE CELEBRATION — SHARE IN THESE OUTSTANDING VALUES!

McCLARY-EASY Custom de luxe Automatic Defrost Refrigerator

11 cubic foot

Model ZD1261
SALE PRICE $348.88
NO DOWN PAYMENT
$18.00 Monthly

- Big 75-lb. zero-zone freezer
- Automatic defrost refrigerator.
- Full width glide-out shelves
- Low temperature meat keeper
- Twin porcelain FRUIT 'N VEGETABLE crisper
- Door shelves for extra storage holds eggs and bottles.

56" high 30" wide, 30¼" deep

ADMIRAL 23" TV

Complete With Cradle Base

Here is an outstanding buy in this all new 1962 model. Enjoy now the better sound and vision of this fine set.

- Front mounted speaker Hi-Fi sound
- Powerful Admiral etched circuit
- Slimline cabinet walnut grained finish
- New wide angle 23" aluminized 92° picture tube.

NO DOWN PAYMENT
$13.00 Monthly

Model T301
SALE PRICE $228.88

RCA VICTOR AM-FM STEREO COMBINATION
SMC761

- Two 10" speakers Two 3½" speakers
- Nine-tube radio with 7 watts output
- Ronette 105 Cartridge

Limited quantity.

SALE PRICE $248.88

FAMOUS BRAND VACUUM CLEANER
Quality cleaner in the new easy-to-store slim line. Complete with tools. Powerful motor to give adequate suction for all your cleaning needs.
Priced $58.88 Limited Quantity

SMALL APPLIANCE VALUES

ELECTRIC COFFEE PERCS
9-cup coffee percolator to make coffee for a crowd. Popular "Filtro" style finished in polished aluminum, complete with cord. Special $10.88

4-SLICE POP-UP TOASTERS
Ideal for quick toast for the larger family. Woodward's own toaster attractively styled and fully guaranteed. Special $16.99

TRIPLE DRESSER THREE-PIECE BEDROOM SUITE
Here is a suite of distinctive design at a celebration price! Ideal for any bedroom in your home. Perfect for extra rooms. Quality construction to give years of extra service.

- Easy-gliding drawers
- Mar-resistant finish
- 4'6" bookcase beds
- 9-drawer, 60" triple dresser
- 4-drawer chiffonier

Birthday Special $129.88

SUNCOT ON WHEELS
Make it a relaxing summer—invest in this ultra-comfortable cot now. Vinyl-covered mattress is smooth top covered for extra protection from dampness. Adjustable aluminum frame goes into three positions. Bright floral pattern.
Birthday Special $34.88

CLAMP-ON UMBRELLA
Just in time for those sunny days. These umbrellas clamp on the back of chairs or can be used on the beach. Rib construction, covered in two-tone material. Colorful and attractive.
Birthday Special $2.99

Foam Backed RUGS 9 by 12 size
A True Economy Carpet
Dense, looped pile viscose in popular tweed pattern, plus the bonded rubber backing. Come in, see these attractive rugs—invest now—the value is bountiful.
Birthday Price $34.88

LAWN SPRINKLER
Oscillating type to cover 1,575 square feet. Dial control for different size areas. Fine even natural watering action. Save at this extra low price.
$3.99

GETTING IT AT WOODWARD'S IS YOUR BEST GUARANTEE

TRADE-IN PAINT SALE
CANADA PAINT
YES! YOUR OLD PAINT IS WORTH MONEY!

TRADE IN THAT OLD PAINT ON NEW PAINT
1962 Colors
(Offer Expires June 16, 1962)

VICTORIA COLOR CENTRE LTD.
DISTRIBUTOR FOR CANADA PAINTS
2506 DOUGLAS at BAY EV 5-3722
FREE PARKING AT REAR DOOR OFF BAY ST.

Latest Entries

Luck Changes Spring Lead

Spring catches are improving off Victoria, Sooke and Oak Bay and the King Fisherman lead is likely to change every day or two.

* * *

T. R. Copeland took the lead Sunday with a 39-pounder he caught at Otter Point. He replaced Bert Thompson of Oak Bay but E. P. (Harry) Rolls, 3631 Savannah, took it back to Oak Bay yesterday with a 41:4-pounder he landed off Chatham Island, near Strongtide. He weighed in at Oak Bay Marina.

ALL THE PRIZES

As a Colonist subscriber he can win a Youngstown food waste disposer from W. R. Menzies, a King Fisherman trophy, Prince Crest, centennial fish-of-the-month bar, and all the hidden-weight prizes.

Mr. Rolls landed his whopper at 11.30 a.m. on Super Strip-Teaser, flasher, 150 feet of nylon line and eight ounces of weight. The salmon measured three feet, seven inches.

NET GAVE WAY

Lady Luck played a big part in landing the new leader. Mr. Rolls' rotting net gave way and dropped the fish into the boat as he was bringing it over the side.

A split second earlier, the big spring would have returned to the saltchuck.

New coho leader is Ron Fawcett, 1541 Cedar Hill Cross Road, with a 7-pounder landed at Clayton's with a Tom Mack spoon.

Latest entries:

Harry Rolls, bottom, landed 41:4-pounder at Oak Bay yesterday morning. His fishing partner was Del Johnston, top. — (Robin Clarke photo.)

Lake Trout

Cedars Resort, Lake Cowichan
R. Riggs, 3243 Waring Place; 4:12 2:10, 1:6, Cowichan Lake.
Roy Bell, 2907 Glenwood; 4:7, 1:2, Cowichan Lake, gang troll.
J. Rodgers, 3030 Esplanade; 4:2, 1:7, 1:0, gang troll.
N. Hinton, Cordova Bay; 2:1, 2:12, 1:11, 1:7, 1:7, 1:0, gang troll.
Val Godfrey, 1004 Terrace; 2:12, dry fly.
Harry Burrows, Lake Cowichan; 1:13, gang troll.
R. Gent, 2919 Richmond; 1:10, spinner and worm.
Hugh Cowan, 554 Goldstream; 1:9, gang troll.
Mrs. G. Burrows, Lake Cowichan; 1:8, gang troll.
Mr. Corbett, Victoria; 1:4, 1:3, gang troll.
Mrs. M. Graham, 932 Caledonia; 1:0, gang troll.
Sunset Auto Park, Lake Cowichan
A. Ratcliffe, 144 Linden; 4:0, Cowichan Lake, Tom Mack spoon.
W. Bentley, 1308 Rockland; 4:0, Cowichan Lake, fly.
Carl Swanson, Lake Cowichan; 2:8, 2:1, 2:0, 2:1, 1:1, Tom Mack spoon.
D. Emery, 1308 Arrow; 2:1, worms.
Bruce Colegrave, 2900 Milgrove; 1:12, 1:0, troll, worm and Lucky Lady.
Mrs. D. Emery, 1308 Arrow; 1:3, 1:2, worms.
Island Marina, Youbou
L. Johnston, Youbou; 3:10, Cowichan Lake, Diamond.
Elk Hotel, Comox
L. Harris, 980 Hampshire; 2:10, 1:12, 1:12, 1:5, Lower Campbell Lake, lake troll and worm.
Frank Harris, Box 22, Comox; 1:8, 1:8, 1:6, Lower Campbell Lake, Flatfish.

River Trout

Sunset Auto Park, Lake Cowichan
W. Bentley, 1308 Rockland; 9:0, Cowichan River, fly.
White River Court, Sayward Road
John Wheldon, Sayward; 9:1, 6:8, Salmon River, Red Wool.
Robert Davidson, 120 Ontario; 1:13 Salmon River, worm.

Bass

Heine Lake Garage
Stan Brown, 451 Milton, Nanaimo; 2:12, 3:6, Spider Lake, worm.

Spring Salmon

Gilbert's Guide Service, Brentwood Bay
Bert Acres, 1521 Belmont; 24:8, Indian Bay, Krippled-Minnow.
Mrs. L. Fradet, West Fargo, N.D.; 21:2, 9:2, Bamberton, Krippled-Minnow.
Jack Barnard, 3 Dowd Court, Kimball, Neb.; 13:8, Krippled-Minnow.
Bob Redgrave, 1290 Judge Place; 12:10, 12:4, Indian Bay, Strip-Teaser.
Myron Trutt, 438 Howard, Kimball, Neb.; 12:12, Stone House, Krippled-Minnow.
Al. Jacoy, 1305 Derwent, North Vancouver; 8:12, Chesterfield, Krippled-Minnow.
Charles Heih, 200 South Howard, Kimball, Neb.; 7:6, 5:2, 3:0, Cole's Bay, Krippled-Minnow.
F. A. Goodwin, 2038 Quadra; 6:8, Stone House, Krippled-Minnow.
Laurence Fradet, West Fargo, N.D.; 6:4, 5:2, Bamberton, Krippled-Minnow.
Adrian Butler, 1842 Keating Cross Road; 6:4, Brentwood, Krippled-Minnow.
Copley's Boat Ramp, Mill Bay
J. B. Harper, 1549 Pearl; 6:10, Bamberton, Minnow-Teaser.

Coho

Mike's Qualicum Beach Boathouse
Carol Moore, 3440 Euclid, Vancouver; 5:2, Qualicum Beach, Tom Mack spoon.

Three Oil Firms Seized in Ceylon

COLOMBO (UPI) — The Ceylon government has seized further properties of three foreign oil companies—Caltex, Esso and Shell.

Trade Minister Tikiri Banda Ilangaratne told Parliament the properties seized were the Caltex and Shell pipelines used for supplying oil to ships in Colombo harbor and a bunkering barge, the Kelani, belonging to the Shell company.

King Fisherman Prince Crests for May

Halfway to Compleat Angler Cup

Frank Baker, who last year led The Daily Colonist King Fisherman contest spring salmon division for a time with a 42:8-pounder from Port Renfrew, has taken an early lead in the 1962 race for the Compleat Angler trophy.

He is halfway to his goal with three Prince Crests for May—for an 8:11 river trout, 4:15 lake trout and 4:0-pound bass—and is the first to win three crests in one month.

Compleat Angler trophy goes to the first person to win all six crests and he needs coho, spring and tyee crests.

Strategy Set

His strategy is to win the crests before the final month of the contest, October.

Last year, Bob Wright, now manager of the new Oak Bay Marina, became the first Compleat Angler, capturing his lake trout crest in the dying days.

Closest competitor to Mr. Baker is his fellow worker and fishing partner, Jim Askey, who won two crests in May.

Only other person to win two Prince Crests in May is Colonist outdoors editor Alec Merriman, for a 4-pound bass and 8:8 river trout.

Blue and Gold

Prince Crests this year are in centennial blue and gold colors and go to the 25 heaviest fish in the spring, coho and tyee salmon divisions and the 15 heaviest fish in the freshwater divisions—lake trout, river trout and bass. No tyee and only eight coho were entered in May.

A special feature is centennial fish-of-the-month crest bars for the top fish in each category.

Stone House

Winners for May are Bert Thompson, 856 Linkleas, 35-pound spring salmon from Oak Bay waters; James Johnston, 824 Colville, 6:14 coho from Stone House waters of Saanich Inlet; Amie Greffard, Honeymoon Bay, seven-pound trout from Cowichan Lake; William Monych, Youbou, 21-pound steelhead from Chemainus River, and Stan Brown, Nanaimo, five-pound bass from Spider Lake.

Prince crests were harder to win this year. It took an 8:8-pound river trout to qualify, compared with a 6:2 river trout in May last year; a 4:15 lake trout compared with 4:8, and an 18:9 spring compared with 18:8.

Bit Smaller

A 3:5-pound bass qualified where it took a 3:7-pound bass last year.

Like the contest trophies, all anglers are eligible but, to get in on the big array of hidden-weight prizes—first group will be announced Sunday—anglers must subscribe to the Colonist.

Prince crest winners:

Spring Salmon

1. Bert Thompson, 856 Linkleas; 35:0, Goat Island, Strip-Teaser.
2. Bruce Lohr, 175 Regina; 30:8, Misery Bay, Minnow-Teaser.
3. Bob Lyon, 858 Cornwall; 30:8, Pedder Bay, Minnow-Teaser.
4. John Neff, 3648 Shady Lane; 30:0, Stone House, Lucky Louie.
5. Phil Drysdale, 1767 Broadmead; 28:0, breakwater, bass fly.
6. Jack Beedham, 2277 Albion; 26:8, Oak Bay, Minnow-Teaser.
7. Fred Merriman, 2041 Sunderland; 26:4, Albert Head, Strip-Teaser.
8. A. Rutherford, 3104 Admirals; 25:2, Chesterfield, Strip-Teaser.
9. Fred De Macedo, 1168 Oxford; 24:8, Pedder Bay, Minnow-Teaser.
10. Ed Fong, 119 Crease; 23:4, Misery Bay, Minnow-Teaser.
11. Dan Eddy, Milnes Landing; 22:8, Sooke, minnow.
12. Murray Cree, RR 1, Qualicum Beach; 22:1, Qualicum Beach, Knobby Wobbler.
13. B. Jenner; 18 Boyd; 21:10, Goldstream Island, Strip-Teaser.
14. W. Shields, 673 Jones Terrace; 21:2, Misery Bay, Minnow-Teaser.
15. H. Handysides, 947 Darwin; 20:8, Sooke, minnow.
16. Sid Upton, 925 Colville; 20:0, Beechey Head, Minnow-Teaser.
17. C. Corbett, 2348 Windsor; 20:0, Oak Bay, Minnow-Teaser.
18. Joe Bryant, 2810 Belmont; 19:12, Esquimalt Harbor, Strip-Teaser.
19. G. Evans, 1361 Harrop; 19:10, Misery Bay, Minnow-Teaser.
20. R. English, 1030 Tulip; 19:9, Boulder, Strip-Teaser.
21. Mrs. Stuart Kennedy, 3877 Saanich; 19:9, Sidney, Strip-Teaser.
22. Art Midlane, 1621 Jubilee; 19:4, Tod Inlet, Strip-Teaser.
23. Martin Nichols, 738 Burnside; 19:4, Chesterfield, Minnow-Teaser.
24. Bob Hunt, 2565 Eastdowne; 18:14, Tod Inlet, Strip-Teaser.
25. Robert Milliken, Brentwood Bay; 18:9, Whittaker Point, large Strip-Teaser.

Coho Salmon

1. James Johnston, 824 Colville; 6:14, Stone House, Minnow-Teaser.
2. Peter Twaites, Parksville; 5:12, Clayton's, Tom Mack spoon.
3. Len Matthews, 2817 Quadra; 5:8, Clayton's, Kam lure.
4. John Lee, Port Alberni; 5:8, Clayton's, Tom Mack spoon.
5. L. Horth, Chalet Road, Sidney; 5:4, Deep Cove, Strip-Teaser.
6. Jim Tang, 1636 Derby; 5:2, Clayton's, Abalone.
7. George Nosky, Box 778, Ladysmith; 5:0, Clayton's, Nosky's Killer.
8. Homer Bean, Palm Springs, Calif.; 5:0, Cape Mudge, Pearl Pink Plug.

Lake Trout

1. Amie Greffard, Cayuse Beach, Honeymoon Bay; 7:0, Cowichan Lake, Flatfish.
2. L. Davis, Lake Cowichan; 6:14, Lake Cowichan, Tom Mack spoon.
3. Roy Caram, Box 301, Lake Cowichan; 6:8, Cowichan Lake, gang troll and worm.
4. W. Walker, RR2, Campbell River; 6:2, Buttle Lake, Super Diamond.
5. Frank Veter, 230 Helmcken; 6:0, Lower Campbell Lake.
6. Donald Davis, 401 North Shore Road, Lake Cowichan; 5:8, Cowichan Lake, Tom Mack spoon.
7. Leslie Kidemar, 274 Virago Crescent; 5:8, Roberts Lake, Willow Leaf and worm.
8. Carl Swanson, Lake Cowichan; 5:6, Cowichan Lake, Tom Mack spoon.
9. R. Barnes, Youbou; 5:4, Cowichan Lake, Tom Mack spoon.
10. Clarence McCallum, 9774 - 1st St., Sidney; 5:4, Cowichan Lake, Minnow-Teaser.
11. Norman Shepherd, Lake Cowichan; 5:2, Cowichan Lake, Tom Mack spoon.
12. William Austin, 121 Cedar Drive, Youbou; 5:0, Cowichan Lake, Super Duper.
13. John Bell, Lake Cowichan; 5:0, Cowichan Lake, Tom Mack spoon.
14. Frank Baker, 34 Vickery; 4:15, Spiral Lake, salmon eggs and Crocodile spoon.
15. Ray Roth, Youbou; 4:15, Lake Cowichan, Tom Mack spoon.

River Trout

1. William Monych, Box 168, Youbou; 21:0, Chemainus River, paste.
2. Harry Talbot, 1300 Marrup; 12:10, Harris Creek, roe.
3. Peter Olson, Lake Cowichan; 12:0, Nitinat River, roe.
4. Lorne Smith, Stephenson Road, Ladysmith; 10:4, Holland Creek, roe fly.
5. Bob Davidson, 120 Ontario; 10:4, roe.
6. Jim Askey, 741 Lavender; 10:4, Englishman River, salmon eggs.
7. Rod Wilson, 2565 Spencer Road; 10:2, Chemainus River, roe.
8. E. Stavinskine, Duncan; 9:12, Koksilah River, fly.
9. Frank Elliott, Port Renfrew; 9:8, San Juan River, Strawberry Spin.
10. Paul Medrich, 1169 Goldstream; 9:4, Chemainus River.
11. J. A. Younon, 2801 Florence Lake Road; 9:2, San Juan River, large Spin 'n' Glo.
12. Marcus Hasch, 3401 Browning; 8:14, Campbell River, Luhr Jensen spoon.
13. Frank Baker, 34 Vickery; 8:11, Englishman River, roe.
14. Reed Smith, Port Renfrew; 8:8, San Juan River, roe.
15. Alec Merriman, 1184 Goldstream; 8:8, Harris Creek, roe.

Bass

1. Stan Brown, 451 Milton; 5:0, Spider Lake, worm.
2. R. Saunders, 814 Seven Oaks; 4:13, Elk Lake, Jitterbug.
3. Bob Harknett, 814 Moss; 4:10, Elk Lake, worm.
4. J. Netherman, 1665 Hampshire; 4:9, Prospect Lake, crayfish.
5. Jim Askey, 741 Lavender; 4:0, Beaver Lake, Crocodile spoon.
6. Frank Baker, 34 Vickery; 4:0, Spider Lake, worm.
7. Chester Martin, RR 1, Ganges; 4:0, St. Mary Lake, Flatfish.
8. Alec Merriman, 1184 Goldstream; 4:0, Spider Lake, worm.
9. John Todd, 481 Newport; 3:14, Prospect Lake, Super Duper.
10. Ken Earl, 284 Prospect Lake Road, RR 7; 3:12, Prospect Lake, worm.
11. Kenneth Brown, 1416 Allison; 3:11, Beaver Lake, Jitterbug.
12. Billy Ulterson, 4215 Springridge; 3:11, Beaver Lake, worm.
13. Tony Wolanski, Box 462, Courtenay; 3:10, Spider Lake, Flatfish.
14. Peter Bridgwood, 1204 Scottish; 3:7, Elk Lake.
15. Michael Ives, 5182 Jennings Lane; 3:5, Beaver Lake, worm.

Three Police Killed In Crash

KEARNY, N.Y. (AP) — Three state troopers were crushed to death when a bus rammed their patrol car and plowed over them on the New Jersey Turnpike in an accident involving four vehicles.

The driver of the bus, Raymond E. Peters, 35, told police investigators that his brakes failed. The big vehicle struck a passenger car, careened into the police car and sent it smashing into a dump truck, then rode over the police cruiser and settled atop it.

ANNIVERSARY
SALE
TO 30% OFF
TELMAC
SMALL CARS

SOCIAL CREDIT
Women's Institute Hall, Lake Hill
Thursday, June 14
8 p.m.
SPEAKERS:
Hon. F. Richter
B.C. Minister of Agriculture
and
REG PRING
Your Social Credit Candidate for Esquimalt-Saanich
REG PRING
Esquimalt-Saanich Social Credit Campaign Committee
Headquarters: 3621 Shelbourne Plaza Ph. 477-1829

SANDS Funeral Chapels
Three chapels dedicated to thoughtful and understanding service.
Victoria EV 3-7511 | Sidney GR 5-2932 | Colwood GR 8-3831

GIVE YOURSELF A BRAKE!
With VICTORIA TIRE LTD.
Guaranteed Brake Service
NOW ONLY... $1.99
HERE'S WHAT WE DO:
(1) Remove front wheels and inspect lining.
(2) Clean, inspect and repack front wheel bearings.
(3) Inspect brake drums.
(4) Check and add brake fluid if needed.
(5) Adjust brake shoes to assure full contact with drums.
(6) Carefully test brakes.
GOODYEAR TIRES AND RETREADS
as little as $1.00 and DOWN $1.00 A WEEK
VICTORIA TIRE
LOTS OF PARKING SPACE
LTD.
EV 2-6184
Government at Herald

To the Holders of British Columbia Electric Company Limited Convertible Sinking Fund Debentures, 6%, Series B

1. THIS IS A FURTHER NOTICE OF THE ROYAL TRUST COMPANY TO THE HOLDERS OF BRITISH COLUMBIA ELECTRIC COMPANY LIMITED CONVERTIBLE SINKING FUND DEBENTURES, 6%, SERIES B.

2. Pursuant to paragraph 26 of the Trustee's Notice of 18 May, 1962, to which you are referred, the Trustee applied to the Supreme Court of British Columbia for its opinion, advice and directions in relation to certain matters. The application was heard on 24 and 25 May, 1962.

3. On 5 June, 1962, the Court gave its judgment and on various grounds declined to answer at this time six of the seven questions put to it, largely on the ground that it would be deciding the rights of parties in the current litigation.

4. The Court did answer question (3) and that question and the Court's answer are reproduced hereunder in full:

" (3) Whether the Trustee should, upon such monies being paid by the British Columbia Hydro and Power Authority, to or to the order of the Trustee, make payment of the same to the holders of the Series B debentures or any of them and if so on what terms of release to the Trustee, if any."

" Turning to question 3, this question is hypothetical in that no money has been paid to the trustee and may not be paid. However, under the circumstances I am prepared to express my views. I do so upon the following assumptions: (a) that money is paid by the British Columbia Hydro and Power Authority to the trustee in purported exercise of the right of redemption of the Series B bonds and in purported compliance with the provisions of clause 5.05 of the Debenture Trust Agreement, (b) that this payment is unconditional in that it is made for the purpose of redeeming the Series B debentures.

" I also emphasize that I am expressing no opinion as to the right of the British Columbia Hydro and Power Authority to redeem the said debentures or am I expressing any opinion relative to the rights of the parties or the issues involved in the pending litigation before this Court. I am dealing solely with the position as between the trustee and the debenture holders in the event of such payment being made.

" Any payment through the medium of the trustee to a debenture holder by way of redemption of his debenture would under the terms of the Debenture Trust Agreement necessarily be concurrent with the surrender of the debentures by the holder thereof receiving payment. THIS WOULD INCLUDE THE SURRENDER OF ANY RIGHTS ATTACHED TO SUCH DEBENTURES INCLUDING THE CONVERSION PRIVILEGES UNDER THE AGREEMENT BEFORE ME DATED THE 1st NOVEMBER, 1959, AND MADE BETWEEN BRITISH COLUMBIA ELECTRIC COMPANY LIMITED AND BRITISH COLUMBIA POWER CORPORATION LIMITED AND THE ROYAL TRUST COMPANY.

" In my view it rests with the debenture holder to decide what course he wishes to follow under the circumstances. It has been suggested that there are three courses open to him: (1) to surrender his debenture, (2) to exercise his rights of conversion into shares of the British Columbia Power Corporation, and (3) to hold his debenture and await the outcome of the present litigation.

" Based on the assumptions I have expressed, I am of the opinion that upon a debenture holder surrendering his debenture to the trustee for redemption the trustee would not be justified in not paying to him his appropriate share of the monies held, but coupled with that opinion I am of the opinion that the trustee being in a fiduciary capacity should under the unusual circumstances that have arisen, take all reasonable steps to the end that debenture holders, registered and unregistered, are informed of the pending litigation and that BY SURRENDERING HIS DEBENTURE FOR REDEMPTION IN ACCORDANCE WITH THE NOTICE OF REDEMPTION THE DEBENTURE HOLDER'S RIGHTS OF CONVERSION WOULD BE AFFECTED."

5. The Trustee accepts the above advice and by this Notice so advises the debenture holders as suggested by the Court.

6. Having applied to the Court for direction the Trustee makes no determination as to the validity or otherwise of the Notice of Redemption issued by British Columbia Hydro and Power Authority.

7. Debenture holders are again referred to the Trustee's Notice of 18 May, 1962, which set out in summary form the status of the proceedings at that time and the principal claims and counterclaims being made by the parties and those contemplating applying to convert should consider in particular paragraphs 15, 17, 18, 19, 23 and 25. Copies of the Notice of 18 May, 1962, are available at any branch of The Royal Trust Company.

8. The Trustee repeats paragraph 24 of the Notice of 18 May, 1962, for the information of debenture holders:

" 24. Debenture holders are advised that the funds required for redemption of the debentures are not in the hands of the Trustee but in accordance with the provisions of the Debenture Trust Agreement ought to be made available to the order of the Trustee on or before the date fixed for redemption, that is, June 18, 1962, by or on behalf of the British Columbia Hydro and Power Authority. The attention of debenture holders is further directed to Clause 5.03 of the Debenture Trust Agreement which reads in part as follows: ("the Company" meaning the Electric Company)

" 5.03 . . . the giving of such notice in conformity with the provisions hereof shall, if the Company fails to make such payment (whether such failure results from a change in the Company's intentions, or from circumstances beyond its control or otherwise), produce no more effect as between the Company and any debenture holder than if no such notice had been given.'"

9. If the funds are made available to the Trustee's order on 18 June, 1962, such funds will be available to debenture holders at any branch in Canada of The Royal Bank of Canada.

DATED at Vancouver, British Columbia, this 9th day of June, 1962.

The Royal Trust Company

GOOD COFFEE
DESERVES THE FRESHER FLAVOR OF
PACIFIC MILK
THE ONLY EVAPORATED MILK PROCESSED IN B.C.

KRESGE'S

EASY-LIVING STYLES AND COMFORTS FOR FATHER'S DAY

Men's Knitted Polo Shirts
Wonderful cool sport shirts with short sleeves. Plain colors or fancy patterns. S-M-L. $2.98

Men's Athletic Type Undershorts
White, interlock knit shorts, properly taped and reinforced. S-M-L. Special 2 for 79¢

Random Cord Pants
Perfect for vacation wear or just knocking around. Come in charcoal, antelope or Loden green. Sizes 30-38 $2.98

Cotton Handkerchiefs
Fine quality. Eight in poly package 99¢

Nylon Stretch Slack Socks
Favorites with the men. Choose from the plain, subdued or wild patterns and colors. One size fits all. Special 2 pairs 79¢

Father's Day Cards
Remember Dad on his day. See the wide variety of designs and greetings at Kresge's. You'll find one just right for your Dad. 10¢ to 25¢

Tie and Sock Sets
So right for giving . . . All new Spring and Summer patterns and colors. Set in smart blister pack. Only, set $1.98

De Luxe Chaisette Lounges and Matching Chairs
Extra fine saran webbing . . . polished wooden arms. Assorted pastel colors Dad will be proud to display in the yard. Chaisette, 12.99 Chair, $7.99

SPLASH INTO SUMMER WITH THESE VACATION NEEDS

Folding Aluminum Chairs With Padded Seat
So right for entertaining outdoors. These chairs have an aluminum spring seat with a Maxolite padded cushion. Colorful Tropicana floral design $9.99

Folding Steel Tables
A table for many, many uses . . . that's so easy to carry around. Approx. 24x60" $9.99

Tartan Picnic Hampers
Tin hampers with metal handles. Size 13¼x9¾x8½" $1.98

Sunglasses for All the Family
Choose the style and color that suits you best. 29¢ to $1.00

Rainbow Napkins
60 in a package 2 for 31¢

Aluminum Chaisettes
Available in various color combination webbing. Sturdy 1" polished aluminum frame. Folds for easy storage $9.99
CHAIRS TO MATCH $5.44

Insulated Picnic Bags
Approx. 17½x11x7" . . . Gaily colored designs with easy carrying handles $2.98

Barbecue Tools
3-piece set includes: Turner, Fork, Tongs. Boxed $1.98

Plastic Drinking Cups
12 in a package 29¢

Picnic Plates
12—8" in package, OR 10—9" in package Pkg. 23¢

SATISFACTION GUARANTEED OR MONEY CHEERFULY REFUNDED

KRESGE'S 1100 DOUGLAS ST. AT FORT VICTORIA, B.C.

Don't Be Mad About Your Flat

ROME (Reuters) — Education Minister Sir David Eccles of Britain Wednesday called on the United States to take the lead in a program to codify the meaning and pronunciation of English words and step up the teaching of English everywhere.

Eccles told a meeting of the Commonwealth and American clubs of Rome that because English has become the international language "the danger is very real that English will break down into Oxford English, Australian English, New York English, Indian, Russian, Chinese English and so on."

"I must say that the Americans and ourselves are largely to blame."

As an example of the growing danger of people getting together and talking "English" without understanding each other, Eccles used the sentence "I was mad about my flat."

"In New York that means 'I was hopping with rage that I had a punctured tire.'

"In London it means 'I simply adored my apartment.'

"From this you will see why Commonwealth and United States educators have to get down to the job of preserving some common meaning and standards of purity for English."

'Quiet Sun' Research International Scheme

GENEVA (Reuters)—An international conference Wednesday formally recommended setting up a research rocket launching range on the geomagnetic equator in time for "the international year of the quiet sun" in 1964-65.

SIR EUGENE GOOSSENS
. . . dies at 69

★ ★ ★

Names in News

'Pirate' Admits Bigamy

GASTONIA, N.C. — The double life of **Bobby Maltba,** 24, included two wives and a convincing story that he played for the Pittsburgh Pirates.

Superior Court Judge **George Patton** instructed Maltba to return to his first wife and family. Patton handed the admitted bigamist a three-year suspended sentence and fined him $200.

Maltba married his first wife, **Doris Miles,** in 1956. They have two children and are expecting a third. In November, 1961, Maltba married a second wife, **Sylvia Brakefield** of Mt. Holly.

To prepare his second wife for his long absences from home, Maltba said he was a baseball player with the Pirates.

He had stationery printed with Pirate letterheads.

★ ★ ★

LONDON — **Sir Eugene Goossens,** 69, famed British conductor and composer, died in hospital here.

★ ★ ★

ANKARA, Turkey—Premier-designate **Ismet Inonu** has agreed to form a new government based on a three-party coalition that leaves out the powerful Justice Party, informed sources said.

★ ★ ★

DENVER — **Merle Tucker,** Gallup, N.M., was elected president of Kiwanis International by the 4,200 voting delegates at the 47th annual Kiwanis convention.

★ ★ ★

MORRISBURG, Ont. — **The Queen Mother** spent an easy and relaxed day along the St. Lawrence Seaway, wandering through quaint Upper Canada Village and cruising about 25 miles downstream on a navy frigate.

★ ★ ★

SEATTLE— **Frederick John Michaels,** 34, of Vancouver, B.C., accused of passing $3,000 worth of counterfeit travellers' cheques, was sentenced to prison for not more than 20 years.

★ ★ ★

BOLZANO, Italy — Former Nazi leader **Martin Bormann's** daughter said reports her father is alive are untrue. **Eva Bormann,** 24, said "neither my brother nor I have ever received any sign that our father is alive."

★ ★ ★

MOSCOW—The Soviet newspaper Sovetskaya Rossiya said **President Kennedy** cancelled the White House subscriptions to the New York Herald Tribune because it "accidentally brought to light yet another scourge of capitalism" —the **Billie Sol Estes** scandal.

★ ★ ★

TORONTO—**Ronald Turpin,** 28, was convicted of capital murder in the shooting of a Metropolitan Toronto policeman. **Mr. Justice G. A. Gale** sentenced him to be hanged Sept. 25.

★ ★ ★

TORONTO—Publisher **Percy Bishop** said "there is a distinct possibility" he will merge The Canadian and Saturday Night magazines.

HIGH LIVING NEEDN'T CAUSE HEARTBURN!

TUMS FOR THE TUMMY

Not when TUMS are handy. Just pop TUMS in your mouth when you feel discomfort coming on. Chew 'em up. (No, you don't need water.) You get relief quickly—no acid indigestion, no aftertaste.

Always carry TUMS. 12-tablets only 10 cents.

Economy 3-roll packs, 29¢
100-tablet bottles, 79¢

McCLARY EASY All New for 1962

Terrific Special Savings During Our ★

ALTERATION SALE

Keep the Family Food Fresher with New Improved McClary-Easy

REFRIGERATOR

★ 50-LB. FREEZER
★ DEEP-DOOR STORAGE
★ BIG DOOR RACK
★ PORCELAIN CRISPER

169.00

WITH YOUR TRADE-IN!

NO DOWN PAYMENT—9.50 PER MONTH

Open till 9 p.m. on Fridays

Fabulous McClary-Easy Value

WRINGER WASHER

Reg. 139.50

$99

NO DOWN PAYMENT— 7.50 PER MONTH

★ Full size Wringer and PUMP!
★ Full Skirt Styling!
★ Excellent Washing Action

"The Case of the **HIDDEN APPLIANCE Dept."**

It's not really missing . . . just hard to see behind all the boards. Follow the Footsteps and Value-Clues through our front door . . . Check all the signs, and with no more detective work than this you'll solve your New Appliance Needs with Bigger Bargains by McClary-Easy!

Make Cooking Much Easier!
Make Results Much Tastier!

ELECTRIC ★ RANGE ★

By McClary-Easy

★ Automatic Timer
★ Rotisserie
★ Removable Oven Door
★ Oven Window, Too!

Special Value at Standard **249.00**

NO DOWN PAYMENT—14.00 PER MONTH

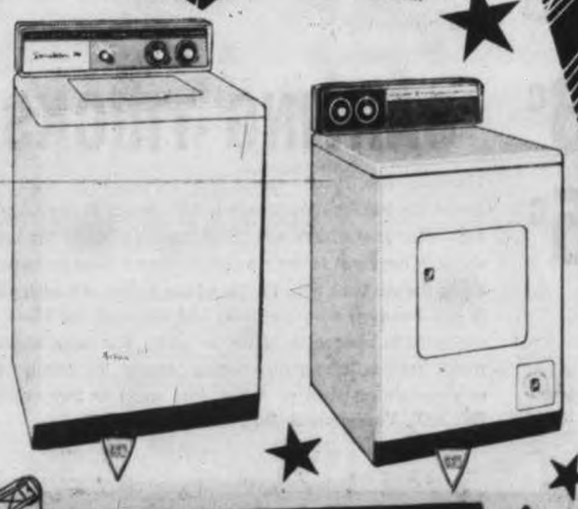

McClary-Easy WASHER and DRYER

★ 2-Cycle ★ Spiralator Action
★ 2-Year Warranty! ★ 2-Year Service

★ Meter'd Aire ★ 6-Way Venting!
★ Huge Filter
★ Costs 25% Less to Operate

249.00

WITH YOUR TRADE-IN
NO DOWN PAYMENT— 14.00 PER MONTH

Full Price Only **189.00**

NO DOWN PAYMENT—10.50 PER MON.

FREE PARKING VIEW ST. LOT

737 Yates St. EV 2-5111

SALE

New Zealand FRONT QUARTER OF FROZEN BEEF CANADA CHOICE

NEW ZEALAND
Cross Rib Roast—A family favorite, lb. **49c**

NEW ZEALAND
Boneless Blade Roast—No waste, lb. **49c**

NEW ZEALAND
Short Ribs Extra Lean, lb. **25c**

NEW ZEALAND
Plate Brisket Of Beef, lb. **19c**

NEW ZEALAND
Brisket Point Roast—Bone in, lb. **29c**

Fresh Frozen Hen
Turkeys Average weight 10 to 14 lbs. Grade **'A'** lb. **47c**

NEW ZEALAND
Chuck Pot Roast Bone in, block style, lb. **35c**

Shortening Domestic—10c off—2½ lb. ea. **89c**

Lard Maple Leaf, lb. ..... **2 for 39c**

Cheese Maple Leaf, Slices—3c off—8 oz. ea. **29c**

Spread Maple Leaf, Cheddar, 16 oz. **69c**

Klik York, Canned Meat, 12 oz. **45c**

NEW ZEALAND
Standing Prime Rib Roast lb. **57c**

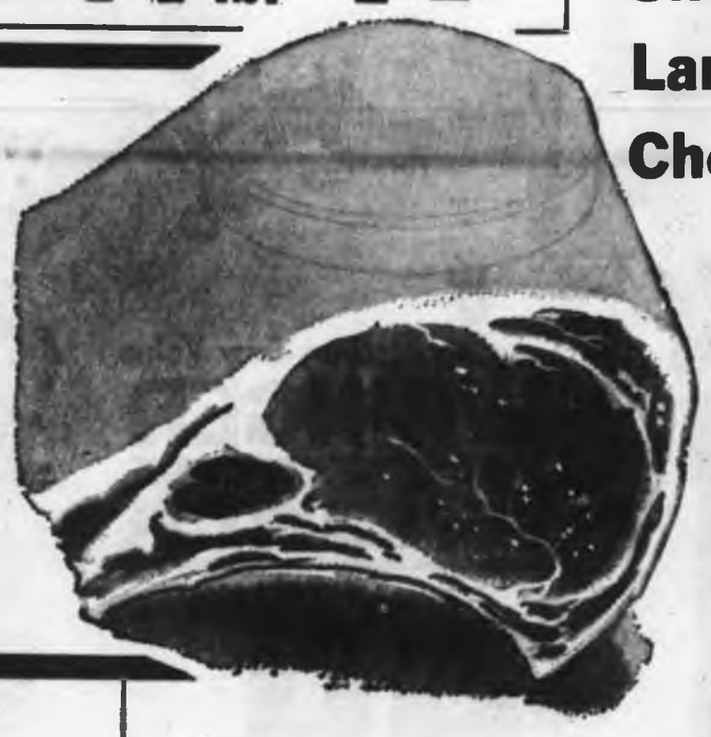

Local Head Lettuce Crisp, Firm, Heads, eac.. **2 for 25c**

No. 1 Hothouse
Tomatoes Red Ripe, Firm ..... lb. **35c**

Local Bunch
Beets 2 for 25c

Forida, Pink or White
Grapefruit 2 lbs. for 29c

Maple Leaf Cold Meats

Chicken Loaf 6 oz.
Macaroni and Cheese Loaf 6 oz.
Meat and Pickle Loaf 6-oz.
Mix or Match **2 for 49c**

Whether the carver of the roast at your house is a skillful showman or a novice, carving and serving at the dinner table can be accomplished smoothly and efficiently.

Skinless Wieners Maple Leaf, Cello, lb. ... **43c**

Bacon Maple Leaf, First Grade, Sliced Side, lb. **75c**

CARVING TRICKS

Standing Rib Roast—Insert the fork firmly, with the guard up, between the two top ribs. Begin at the outside right edge at the large end of the roast, and draw the knife through the roast to the rib side. Loosen a slice by cutting along the rib bone with the tip of the knife. As each slice is cut, steady it with the fork, and lift onto the blade of the knife to remove to platter or plate. For more kitchen tricks, recipes, advice on cooking, menus for family use or entertaining plain or fancy, just write to Dot at P.O. Box 4900, Vancouver 3, B.C.

STORE LOCATIONS

Shelbourne Plaza, 2187 Oak Bay Ave. 230 Cook St. 1021 Hillside Ave. 50 W. Burnside Rd. Royal Oak. Sooke. Colwood Plaza (under construction) Cadboro Bay (under construction)

Don't Forget
FATHER'S DAY
Sunday, June 17th

STORE HOURS
Open Thursday and Friday Nights Till 9.00 p.m.

SHOP-EASY

BUY NOW! SAVE!

PAYFAIR LANE

Available at All Shop-Easy Stores

POP "PLEASERS" AT MOM-PLEASING PRICES!

Bamboo Rakes	Sturdy construction, reinforced handles—Practical for all garden and lawn needs. Each	29c
Brylcream	King size, each	73c
Razor Blades	Super Blue, Gillette 10s	65c
Shaving Cream	Gillette Foamy Bomb, 6 oz.	79c
Deodorant	Trig Roll On, 1 oz.	79c
Shampoo	Silvikrin, Large, ea.	89c

Detergent Fels—15c off—Liquid, 32 oz. — 79c

Soap Fels Granules—10c off—Giant — 89c

Modess De Luxe, 12s — 2 for 89c

MALKIN'S
ROOSTER COFFEE
Fresh Roasted, Fine or Regular Grind, lb. — 59c

FROZEN FOOD FEATURES

Potatoes	Fraser Vale, Whole New 2-lb. poly bag	29c
Fruit Punches	Sunkist, 6 oz.	3 for 49c
Pork Pies	Swanson, 8 oz.	2 for 49c

Tulip
Margarine
3-lb. block — 59c

BAKERY FEATURES

Doerthy Fletcher's
Carnival Cake Each — 29c

McGavin's New All-Butter
Coffee Bun Each — 69c
Heat and serve.

NUGGET **Shoe Polish**	White	2 for 49c
MAPLE LEAF LIQUID **Detergent**	12c off 24 oz.	69c
WHITE CAP LIQUID **Bleach**	80 oz.	59c

Enjoy dieting with AYLMER Special Diet FOODS

AVAILABLE AT ALL SHOP-EASY STORES IN LARGE VARIETIES

Cutrite
Wax Paper
100 ft. Refills — 2 for 49c

Catsup	Aylmer, 11 oz.	2 for 39c
Fruit Cocktail	Aylmer, 15 oz.	2 for 49c
Crabmeat	Challenger, ½s, ea.	59c
Shrimp	Nola, Broken, 4½ oz.	49c
Beans	Malkin's, Cut Green, Choice, 15 oz.	2 for 39c

Chicken Noodle or Tomato Vegetable
Lipton's Soup Mix
4 for 49c
MIX or MATCH

MIX or MATCH
Peaches Aylmer Halves, 15 oz.
Pears Malkin's Choice, Halves, 15 oz.
2 for 39c

We Reserve the Right to Limit Quantities

PRICES EFFECTIVE
Thurs., Fri., Sat., June 14, 15, 16

BE PREPARED TO WIN Westinghouse Prizes!
FOLGER'S Doorbell Ringing Quiz
10-oz. jar $1.39

SHOP-EASY

Napkins Scott Paper, 60's, Colored or White — 2 for 35c

Has Luck Deserted Old Warren Spahn?

Warren Spahn seems as good as ever but luck seems to be running out on the amazing 41-year-old southpaw veteran.

Winner of 315 games during his big league baseball career, Spahn has won only six of them this season while being on the losing end seven times.

That, however, doesn't begin to tell the story. Spahn pitched a neat seven-hitter last night, and all it got him was his fifth one-run loss of a season which could easily read 11-2 and give him every chance for his seventh consecutive 20-victory season and 13th of his career.

Beating him last night was Sandy Koufax, a southpaw who was only six years old when Spahn pitched his first major league game.

Koufax, winner of nine of 11 decisions this year, struck out only six—for 138 for the season—but he allowed only three hits and walked only two as the Los Angeles Dodgers lengthened their National League lead with a 2-1 win over Milwaukee.

GIANTS TRIPPED

San Francisco Giants were tripped up, 5-0, by Cincinnati Reds as Bob Purkey won his 11th game. Purkey, who has lost only once, had a no-hitter going until two were out in the seventh.

Pittsburgh Pirates and St. Louis Cardinals both continued their frustrating pursuit of the Dodgers. The Pirates needed ElRoy Face and his relief pitching for the fourth time in five games to save a 6-4 decision over Chicago Cubs. But Bob Gibson, striking out 12, needed no help as he pitched the Cards to a 6-1 win over Philadelphia.

New York Yankees were rained out in the American League, and Minnesota Twins, getting the tying and winning runs on an eigth-inning homer by Bob Allison, moved into a virtual tie for the lead with a 4-2 win over Los Angeles Angels.

Cleveland's third-place Indians marked time by splitting a doubleheader with Washington. The Senators made it five in a row in the first game, 4-2, then bowed, 4-1, as Dick Donovan beat his teammates of last season for his ninth win.

More Sport
Pages 13, 14, 15

NATIONAL LEAGUE

	W	L	Pct.	GBL
Los Angeles	44	29	.603	—
San Francisco	42	29	.592	1
Pittsburgh	34	25	.576	7½
St. Louis	33	25	.569	8
Cincinnati	32	25	.561	8½
Milwaukee	30	32	.484	14
Houston	28	34	.474	16½
Philadelphia	24	35	.407	17½
Chicago	20	41	.328	22½
New York	18	39	.281	23½

AMERICAN LEAGUE

	W	L	Pct.	GBL
New York	32	23	.582	—
Minnesota	33	25	.569	—
Cleveland	32	25	.562	½
Los Angeles	31	25	.554	2
Detroit	29	27	.518	4½
Chicago	29	31	.483	6
Baltimore	28	31	.475	6½
Kansas City	27	33	.450	8
Boston	24	32	.429	9
Washington	20	37	.351	13½

AMERICAN LEAGUE

Cleveland 000 002 000—2 4 0
Washington 010 001 11x—4 5 1
Ramos and Romano; Osteen, Hamilton (8) and Retzer. Home runs: Washington—Retzer (5th), Hinton (3rd).

SECOND GAME

Cleveland 000 201 000—4 7 1
Washington 010 000 000—1 6 1
Donovan and Romano; Moeller, Hansen (8) and Schmidt. Home run: Cleveland—Romano (11th).

Minnesota 101 000 013—6 10 0
Los Angeles 021 000 030—3 10 2
Grant, Moore (7) and Battey; Chance, Duren (8), Spring (9) and Rodgers. Home run: Minnesota—Allison (30th).

Baltimore 000 000 000—0 2 0
Boston 011 110 00x—4 8 1
Estrada, Hoeft (5), Stock (8) and Landrith; Schwall and Tillman.

Chicago 002 000 101—3 8 0
Kansas City 100 100 20x—4 6 1
Bouhardt, Fisher (7) and Lollar; Bolyea, Jones (8) and Aguirre.

NATIONAL LEAGUE

Pittsburgh 100 013 000—6 14 0
Chicago 000 111 010—4 9 1
McBean, Olivo (8), Face (8) and Burgess; Kessinger, Elston (8), Cardwell (9) and Tappe. Barragan (8). Home runs: Pittsburgh—Groat (9th). Chicago—Williams (12th).

Philadelphia 010 000 000—1 9 1
St. Louis 001 130 10x—6 9 1
Bennett, Green (8), Owens (7) and Dalrymple; Gibson and Oliver.

Los Angeles 010 010 000—2 7 1
Milwaukee 000 001 000—1 5 0
Koufax and N. Sherry, Rosebboro (8); Spahn, Fischer (9) and Crandall. Home run: Los Angeles—Kuflax (1st). Milwaukee—McMillan (6th).

San Francisco 000 000 000—0 3 0
Cincinnati 000 313 00x—6 9 1
Sanford, Lemay (6), Bolin (8) and Bailey, Purkey and Edwards. Home run—Cincinnati—Coleman (8th).

PCL Baseball

	W	L	Pct	GBL
Salt Lake	32	22	.593	
San Diego	32	22	.569	
Seattle	31	24	.564	1½
Tacoma	30	27	.526	3½
Portland	30	28	.517	4
Hawaii	25	29	.463	7
Vancouver	23	30	.434	8½
Spokane	16	36	.314	14½

Vancouver 000 000 000 0—0 3 0
Tacoma 000 000 000 3—3 6 0
Collum and Henry; Thomas, Navarro (8) and Orsino. Home run: Tacoma—Phillips.
Second game:
Vancouver 000 000 010—1 3 0
Tacoma 001 100 00x—2 5 0
Fisher, Rantz (8) and Henry; Sisler and Orsino. Home run: Vancouver—Taylor.

Salt Lake 000 040 100—5 10 1
San Diego 012 101 20x—7 13 0
Prince, Tyrver (3), Goerger (6) and Grace; Ellis, Hisenhoover (5), McWilliams (6) and Gonder. Home run: San Diego—Kubiszyn.

Hawaii at Spokane, called fifth, rain. Seattle at Portland, postponed, rain.

O.C. Cricket

LONDON (Reuters) — Old Country cricket scores Wednesday:

At Taunton: Pakistan all out for 90, Somerset 331 for 9.
At Leeds: Middlesex 317 for 7 declared; Gloucestershire 17 for 2.
At Tunbridge Wells: Kent 308 for 8 declared; vs. Warwickshire.
At Hull: Derbyshire 302; Yorkshire 20 for no wicket.
At Oxford: Essex 339 for 6 declared, Oxford University 11 for no wicket.
At Cambridge: Cambridge University 80; Sussex 36 for 1.
At Birmingham: Warwickshire 310 for 9 vs. Glamorgan.
At Old Trafford: Surrey 113, Lancashire 105 for 8.
At Leicester: Hampshire 79, Leicestershire 172 for 6.
At Nottingham: Northamptonshire [illegible], Nottinghamshire 19 for 1.

Vancouver Results

VANCOUVER (CP) — Exhibition Park race results Wednesday:

First Race—Allowance, $975, two-year-olds bred in Canada, 5½ furlongs:
March Moon (Dale) $52.70 $15.90 $8.90
Fleurette Lane (Unruh) 4.60 1.10
Barts Boy (Demetro) 9.60
Also ran—Tracy Ann, Miss's Folly, False Creek, Arjace, My Boy Alfie, Swift Revenge, Aurora Roll. Time—:62.

Second Race—Claiming, $975, three-year-olds and up bred in Canada, six furlongs:
Fly Monday (Quinn) $15.00 $7.60 $6.00
Brunann (Fernandez) 4.50 3.10
Germyn Lady (Broomfield) 6.20
Also ran—Nobody's Fool, Gaila Star, Vegas Oath, Diner, Take Flyer, Flyworth, Sharp Lady. Time—1.14.
Daily Double paid $68.60

Third Race—$975, three-year-olds and up, six furlongs:
Miss Forget (G. Miner) $9.70 $6.00 $4.60
Neptune (Demetro) 12.60 6.20
Tell's Flag (C. Domingues) 3.40
Also ran—Wrixwell, Tuffy Guy, Campus Moon, Miss Chamber, Thorncrest Bay, Pat Lee, Jakes Flash. Time—1.22 3-5.

Fourth Race—Allowance, $975, three-year-olds and up, six furlongs:
Capt. Darius (Cline) [illegible]
Revenshaw (Weems) 6.20 4.60
Hardback Barney (Lange) 3.20
Also ran—Gale Man, Rockout, Solitud Park, Red Prince, McFrisker, Champagne Waltz, Roberton. Time—1.15.
Exacta paid $94.70

Fifth Race—Claiming, $975, four-year-olds and up, six furlongs:
Blue Alto (Richardson) $12.20 $6.80 $5.10
Pump Prime (C. Domingues) 8.00 7.00
Jay M Jay (Sharpen) 3.70
Also ran—Steve's Boy, Quick Charge, Arabist, Plates Ark, Brownell, Chainsaw, Chelworth. Time—1.20 4-5.

Sixth Race—Allowance, $975, three-year-olds, six furlongs:
Monday's Image (Unruh) $5.00 $3.70 $2.90
Hoosegow (Dixon) 7.10 3.20
Lloyter (Richardson) 3.90
Also ran—Assyrian Prince, Mandy's Pet, Knocknagloue, Kildala, Consider Me, Sly Bible. Time—1.12 4-5.

Seventh Race—Invitational Handicap, $2,100, three-year-olds, six furlongs:
Polly Royal (Arnold) $9.20 $5.70 $3.10
Magicworth (Richardson) 5.00 2.10
Regal Nose (K. Domingues) 2.20
Also ran—Magic Chief, Rider Lee, Mr. Butterfly. Time—1.12 3-5.

Eighth Race—Claiming, $975, four-year-olds and up, one mile:
Tom Jacks (Richardson) $8.60 $2.70 $2.00
Jamie Barbara (Quinn) 6.10 5.00
Wynbet (Demetro) 3.20
Also ran—Kawsie, True Justice, Your Friend, Airman, Lawgram, El Cort, Bee Catcher. Time—1.00 1-5.
Quinella paid $38.10

Top Athlete

Winner of the Roper Trophy for sportsmanship at Victoria High School was Asbjorn Waldal, Grade 12. He was given the trophy yesterday at awards day ceremonies. This year the school won 18 major championships.

Rocks Cement Position With Old-Style Victory

It was almost like old times last night at Memorial Arena, where Victoria Shamrocks fended off the Nanaimo threat to their third-place spot in the Inter-City Lacrosse League with an 8-5 win before 1,908 fans.

Perhaps the lacrosse wasn't quite as good as it used to be a few years back, but it was close and there was enough of the old bitter rivalry to add to the interest. And to help revive old memories, there were still the stars of other days such as Don Ashbee, Skip MacKay, Whitey Severson, Derry Davies and an apparently toned-down John Lumley.

It was a big one for the Sh rocks, and for more reasons than the two points which put them four ahead of the revived up-Islanders.

Perhaps it was not all due to the first appearance of the season of the aggressive, business-like Jackie Wilson but last night's was one of the Shamrocks' best efforts of the season. And Wilson did make a difference.

	P	W	L	F	A	Pts
Vancouver	14	11	3	168	108	22
N. Westminster	16	11	5	182	115	22
VICTORIA	15	7	8	146	134	14
Nanaimo	15	5	10	127	159	10
Nelson	14	3	11	92	137	6

Last night's score: Nanaimo 5 at VICTORIA 8.
Next game: tonight — Nelson at Vancouver.

HIT HARDER

The biggest difference, perhaps, was a general tightening of a Victoria defence which had the worst record in the league. Last night, the Rocks hit harder than has been their wont, and they worked a lot harder in getting at the loose balls.

The result was that they had more of the ball and, having won it the hard way, didn't waste it as often. And, for a change, the Shamrocks had the most lick left in the last two quarters, holding Nanaimo to one goal in the last 33 minutes and 42 seconds while scoring five of their own in the last 20 minutes.

ALL STARRED

Jackie Showers, who deservedly won the game's individual award, Wilson, Ron Jay and goalkeeper Barry Forbes all merit special mention.

Wilson checked well, set up one goal, was outlucked a couple of times and seemed to set the tempo for his club's improved performance. Jay scored goals which put the Rocks ahead, 5-4 and 6-5, Showers tied the score at 4-4, set up Jay's winner and played usefully the other way, and Forbes, although looking bad on two goals, came up with stops which really counted.

WILSON HURT

Wilson didn't play in the third quarter after taking a pounding from big John Ferguson in the last minute of the second quarter. It was not known definitely after the game whether Wilson's nose was broken after Ferguson jumped him in the Victoria zone as play shifted to the other end.

Don Ashbee opened the scoring with a cute shot after only 18 seconds but the promising start went for nought as the Rocks made three mistakes in the next eight minutes which cost them as many goals. Bill Russell got a loose ball he shouldn't have, Lumley got a long, and open, shot past Forbes, and Ed McDonald rolled around Don Sepka.

HECTIC TIME

Then came a hectic two minutes which could have cost the Rocks the game. Tom McVie, irate at his lack of success is trying to draw a penalty, ran past the Shamrock bench with his stick well over the boards and coming in contact.

Ashbee yanked McVie's stick out of his hands, and was given a penalty. Thirty-eight seconds later, McVie got a cheap penalty to even things up in more than one way. But Al Davies was sent off at 10.54, Bill Gray at 11.25 and Ed Kowalyk at 11.29, to leave the Rocks shorthanded until 2.07 of the second quarter.

TWO BIG GOALS

They not only held out but Skip McKay broke in alertly on the left side to score with his club shorthanded at 13.03, then set up Severson for the 3-3 goal at 7.16 of the second quarter as Larry Clarkson sat out a Nanaimo penalty.

Nanaimo went ahead on a shot by Davies which didn't appear to go in, at 11.18 but goals by Showers and Jay only 50 seconds apart in the third quarter gave the Rocks their second lead of the game.

Terry Davis tied it on a breakaway pass from goalkeeper Gerry Shires during a Victoria power play but Jay broke the tie and Jim McNeill and Sepka added clinchers in the late minutes.

★ ★ ★

Victoria	G	A	P	Nanaimo	G	A	P
Johnston	0	0	0	Fulle	0	0	0
Wilson	0	1	0	Lietsch	0	0	0
Gray	0	0	1	White	0	0	2
Davies	0	0	2	Davies	1	0	0
Ashbee	1	0	2	Davis	1	0	1
McKay	1	1	0	Thomas	0	0	0
Severson	1	1	0	McDonald	1	0	1
Jay	2	0	0	Fearon	0	0	0
Sepka	1	1	0	Russell	1	0	0
McNeill	1	0	0	Ferguson	0	0	9
Foster	0	0	0	Robertson	0	0	0
Kowalyk	0	0	2	McVie	0	0	2
Showers	1	1	2	Lumley	1	0	0
Hagarty	0	0	2	Clarkson	0	0	2
Harris	0	0	0	H. Shires	0	0	0
Forbes	0	0	0	G. Shires	0	1	0
Totals	8	5	12	Totals	5	1	23

Shots stopped:

G. Shires	4	8	7	3—16
Forbes	5	3	4	4—17

Score by periods:

Victoria	2	1	3	2—8
Nanaimo	1	1	0	3—5

Referees: Prentice, Northup.

Belinsky Denies Beating Woman

Party-Going Pitcher on Carpet

BEVERLY HILLS, Calif. (AP)—Bo Belinsky, Los Angeles Angels' nightclubbing pitcher, left a bon voyage party for singer Eddie Fisher at 4:45 a.m. Wednesday and 15 minutes later a woman companion accused him of beating her.

The Los Angeles Times headlined the story:

"Belinsky denies one-hitter."

Belinsky, 25-year-old southpaw whiz, started off the season with six victories including a no-hitter and a two-hitter. He soon became a favorite Hollywood celebrity.

He's been batted out in every start since.

Beverly Hills police gave this account of the incident:

Gloria Eves, 33, of Hollywood, a restaurant cashier, ran to a police car screaming:

"He's beating me up. He's also beating up my girl friend."

Officer B. E. Gruenzel said he found Belinsky in the front seat of a car with another Angel pitcher, Dean Chance.

Also in Belinsky's expensive pink Cadillac convertible was Bridget Whitaker, 33, of Hollywood.

Police said Miss Eves was bleeding profusely from a cut over her left eye and her dress was bloodstained. It took five stitches to close the wound at an emergency hospital.

DENIES INCIDENT

Belinsky denied hitting the woman and later told a reporter "it's all a blown-up publicity stunt."

He told officers he ordered the woman out of the car when she became belligerent, suggesting she take a cab.

The pitcher said he then pulled Miss Eves from the car and her eye apparently hit some object.

Miss Whitaker told police: "the whole affair was an accident."

Belinsky was called on the carpet for 45 minutes by Angel general manager Fred Haney even before he dressed for Wednesday night's game. About 10 days ago, manager Bill Rigney gave his pitcher a stern lecture about extra-curricular activities.

But it had little effect.

Last Friday night Bo showed up at a Hollywood birthday party with singer Connie Stevens. He left at 7 a.m.

Sunday night, after being knocked out of the box that afternoon, he escorted singer Kay Stevens to a night club. That party broke up at 5 a.m.

He was out at Warner Brothers Monday acting in a 77 Sunset Strip television show.

Later Rigney announced he had imposed substantial fines on Belinsky and Chance. He declined to give the amounts but said:

"Perhaps he (Belinsky) will understand now that we meant what we said" about outside activities.

★ ★ ★

BO BELINSKY
. . . denies beating companion

When Mayfair Opens in Fall

Forty Lanes of Luxury

Number of tenpin alleys in Victoria is due to be almost doubled late in November with the opening of Mayfair Lanes.

At present there are 26 tenpin lanes in Greater Victoria, 16 of them fully automatic. Consolidated Bowling Corporation is stepping in with 40 more, and packaging them in ultra-modern surroundings in a bid for the bowling dollar.

NO COLUMNS

Situated just off Douglas Street, across from the new Woodwards Shopping Centre, Mayfair Lanes will feature:

● 40 lanes, with Brunswick automatic pinsetters and underground returns, telescore units, on one clear-span floor, with no columns in the bowling area.

● Restaurant with everything from snacks to full-course meals. It is also expected that a cocktail lounge and bar will be applied for as soon as the 90-day waiting period is up, as is the case with the company's new Brentwood Lanes in Burnaby. Intercom system will allow bowlers to order food from the lanes and have it delivered there.

● Supervised playroom, which converts into two meeting rooms in the evening.

● Bowling instruction clinic.

● Parking for 350 cars.

● Six-table billiard room.

YOU'RE WELCOME

With Mayfair not due to open until late November, there is not expected to be any serious bidding for fall leagues this season, although Graeme Corrigan of Brunswick indicated yesterday that if leagues want to form and play a short season, "they certainly won't be turned down."

Mayfair will concentrate on open bowling at the start, and prices will be slightly higher than they are here at the moment.

Bowling will be a straight 50 cents per game and $1.50 for three games in league play. Rental shoes will come at 25 cents per rental.

McIntyre Wins Sailors' Golf

Chief Petty Officer Tom McIntyre recently won the championship flight of the RCN Golf Association tournament, defeating OS Allan Davies in the final.

CPO Dave Nayasmith won the first flight and medallist honors. Other flight winners were OS Barry Wilson, PO Robert Parsons, LS James Ray and CPO Rick Carter.

Where to Fish or Hunt
SOLUNAR TABLES
by John Allen Knight

According to the Solunar Tables calculated for this area, the best times for fishing and hunting for today and tomorrow will be as follows (times shown are Pacific Daylight time):

TODAY

A.M. Minor	A.M. Major	P.M. Minor	P.M. Major
3.03	9.16	3.28	9.38

TOMORROW

3.45	9.56	4.10	10.20

Major solunar periods, lasting 1½ to 2 hours, dark type.
Minor periods, shorter in duration, light type.

Victoria Swingers Pad Lead Gorge Faces Biggest Test

By HARRY YOUNG

With two more rounds to go, Victoria Golf Club increased its lead in the Inter-Club League for the Willie Park Driver to three points by winning at Uplands by 6½-2½.

Meantime their chief rivals for the trophy, Gorge Vale suffered a surprise setback on their own course when the cellar-dwelling Colwood suddenly struck form and beat them, 5-4.

	Pts
Victoria	20½
Gorge Vale	20½
Uplands	16
Colwood	12

Next Wednesday's games—Gorge Vale at Victoria; Uplands at Colwood.

The vital game is at Victoria next week. Gorge will have to make their big effort in that one if they are to hold their chance of winning the title for the third successive year.

At Uplands the big blows for Victoria were again struck by their top teams. Laurie Carroll and Roy Chappell for the third week in succession won full points for their side. The pros were five under par 65 to win their four-ball against Gordon Pellow and Bob Hunt.

Pellow lost his last chance in his singles with Carroll when for the second week in succession he drove out of bounds at the 17th. Carroll finished 4-3-3-3-3—four birdies and one par—to get on top.

GREAT FIGHT

Hunt put up a great fight against Chappell and three-putted the last hole to lose a heartbreaker one down.

George Bigelow led all the way against Frank Scroggs, but his partner Bill McColl, five up at the ninth, ran into a blizzard 32 by Fred Ranson on the back nine and had to be content with a halved match.

Doug Munro, around in 72, won a keen match from Bob Morrison on the last green, and it was left to Joe Briggs to score Uplands' only singles win over Cliff Horwood, and to help Morrison win the four-ball match.

TOO STRONG

At Gorge Vale, Laurie Kerr, around in 70, was too strong for Bill Wakeham, who had played in another tournament during the afternoon. Kerr won 3 and 1.

Mike Kolb, making his first appearance in the league, was one up on Art Donaldson at the turn, only to lose to the veteran campaigner on the last hole, but he was in to assist Kerr take the four-ball by 3 and 1.

Vic Painter and George Andrews made a strong new second team for Colwood, winning all three points against John Merriman and Dave Fanthorpe.

It was left to Gorge's new third team of Gordon Jones and John Carlow to save the day for the champions. They took three points from Roger and Don Ross by a convincing margin.

COLWOOD 5 AT GORGE VALE 4
(Visitors named first)

Laurie Kerr beat W. Wakeham 3-1; M. Kolb lost to Art Donaldson 1 up; Colwood won four-ball 2-1.

Vic Painter beat John Merriman 2 up; G. Andrews beat D. Fanthorpe 2-1; Colwood won four-ball 2-1.

R. Ross lost to Gordon Jones 3-1; Don Ross lost to John Carlow 3-1; Gorge Vale won four-ball 4-1.

VICTORIA 6½ AT UPLANDS 2½

L. Carroll beat Gordon Pellow 3-1; Roy Chappell beat Bob Hunt 1 up; Victoria won four-ball 1 up.

G. Bigelow beat F. Scroggs 2-1; W. McColl and Frank Scroggs halved; Victoria won four-ball 3-1.

C. Horwood lost to Joe Briggs 4-3; D. Munro beat Bob Morrison 1 up; Uplands won four-ball 3-1.

Speaking Briefly

Are Yankee Ills Imagined?

"I never said those things. How could I? They're not true," was the vigorous denial by reserve infielder Billy Gardner, sold to Boston this week by New York Yankees.

Gardner had been quoted in a Boston newspaper to the effect that Yankee manager Ralph Houk was going blind in one eye and Mickey Mantle would soon undergo a knee operation.

"Certainly he made those statements," Hy Hurwitz, Boston sports writer, said. "I couldn't possibly have made them up. He was probably teed off at losing out on a possible world series cut."

Houk also termed the statements "utterly ridiculous" and said he expects Mantle to be back in the lineup in a few days.

★ ★ ★

CANADA'S CHANCES for getting the 1968 Winter Olympics are "very good at the moment and getting better every day." That was the reply of **Hans Maciej**, vice-president of the Calgary group promoting the games for Banff to Vancouver man **Jack Shakespeare** who Tuesday said that Canada's bid for the games may be defered until 1972. Maciej said Shakespeare's remarks were "slightly irresponsible and in poor taste." . . . Washington State has joined the athletic association of western U.S. universities that now will call itself the Big Six instead of the Big Five . . . **Errol Crossan, John Woods** and **Jack Steele** have been ordered to appear before the B.C. Soccer Commission to explain why they quit the B.C. team before it played to a 2-2 tie with Sheffield United June 2.

★ ★ ★

—**THREE TIME** winner of the British Amateur, Irish **Joe Carr** won his third-round match in the tournament yesterday over **Bruce Critchley** of England, 2 and 1. Only three Americans are left in the field of 32. . . . American Hockey League, which just accepted Baltimore as a ninth team, is looking at Ottawa for a 10th spot. However, the future of the Eastern Professional League, of which Ottawa is a member, is holding up the deal.

SWATTER

ST. LOUIS (UPI) — Rogers Hornsby, who started his major league career with the St. Louis Cardinals and ended it with the old St. Louis Browns, won the National League batting championship seven times and had an all-time high of .424 in 1924, still a m[illegible] record.

Minor Baseball

LITTLE LEAGUES

OAK BAY
McKinnon 000 001—1 3 1
Elvins Coleman 300 00x—6 8 1
Steve Kahler, Glen White (4) and Ken Greenhaught; Don Burrows and Walter Burrows.

JAMES BAY
CRRT 330 110—7 9 3
Totems 300 000—3 1 0
Nelson Carlow and Ken Campbell; Glen Scrimgeour, Greg Schroeder (4) and Jack Thame. Home run: Totems—Schroeder.

AMERICAN
Rinaman 020 200—5 9 2
Tuglets 100 000—7 8 2
Rick Fletcher, Ian Isbister (2) and Ian Isbister, Fletcher (2); Gene Gray, Rob Hammer (5) and Barry Lewis.

ESQUIMALT-VIC WEST
Yarrows 311 010—5
Merchants 300 30x—6
Leslie Plante and Ron Grahame; David Syner and Ed Pakes.

GORDON HEAD
Shells 002 000—2 3 0
Foresters 002 10x—4 7 1
Mike Perkins and Rob Palmer; John Newton and Jim Marshall.

CADBORO BAY
Winery 350 00x—10 13 0
Rotary 020 101—4 7 0
Glen Miles and Blair Martin; Mark Bailey, David Bonner (8) and George Walton. Home runs: Victoria—Glen Miles 2, Bill McDermand.

CONNIE MACK
Victoria Optimists 020 020 0—4 3 3
G. H. Bowie 10[illegible] 200 x—4 9 0
Norm Billingsleigh and Jerry Cooper; Cliff Rutledge and Mike McAvoy.

BABE RUTH
COSMOPOLITAN
Brentwood 10, Captain 8

OPTIMIST
BOP 002 010 2—5 6 1
Bapco 010 000 0—1 2 3
Terry Orr and Al Cuthbert; Al Pearce and Tom Machan; Bob Walton (2).

VICTORIA
Evening Optimists 100 003 1—5 6 1
Optimists 000 000 0—0 1 3
Rick Couch and Lloyd Murphy; Ron Hammer, Colin Trigwell (7) and Chris Boulter.

ANNIVERSARY
SALE
TO 30% OFF
TELMAC
SMALL CARS

★ DRAGS ★
On Sunday
GET YOUR
CARS READY

WRESTLING
ARENA
Sat., June 16, 8.30 p.m.
10-Man Over Top Rope
BATTLE ROYAL
$1,000 to Winner.
$100 Entry
Man must be thrown over top rope to be eliminated. Falls do not count. Referee stays outside ring. Every man for himself.
Four Other Matches Final.
Gene KINISKI, H. B. MAGGERTY, Don McCLARTY, Ray McCLARTY, Vince MONTANA, John COMO, Oliver WINKERS, Red BASTIAN, Lord GARFIELD, F. LeCHAPELLE.
Tickets on sale at ARENA BOX OFFICE. Ev'g 6-10P. $1.00, $1.50, $2.00. Under 12, 75c Rush.

St. Andrews Takes Lead

VANCOUVER (CP)—St. Andrews took a one-game lead in their promotion-relegation soccer series, with a 3-0 victory over Pils Wednesday night.

St. Andrews, who finished bottom in the Pacific Coast League standings and Pils, who won the Mainland League championship, are playing off in their best-of-three series to determine which team will play in the senior coast loop next season.

Curran's Grand Slam Sends Eagles Soaring

	W	L	Pct.	GBL
Transport Workers	8	2	.777	
Naval Vets	6	6	.500	2½
Eagles	5	7	.417	3½
Builders	4	7	.364	4

Last night's score: Transport Workers 1, Eagles 6.
Next game, tonight: Builders vs. Naval Vets.

Eagles' left fielder Norm Curran picked out a nice, fat 3-and-1 pitch and drove it over the centre field fence in the fifth inning last night at Royal Athletic Park for a grand-slam home run.

Curran's blast, his third of the year, was the winning margin as Eagles moved out of a tie for last place by beating Transport Workers, 6-3.

Eagles got good pitching too. Young Bob Mabee struck out 12 batters on his way to a five-hit victory. He hit two singles, as did teammate Gary Leibel.

Playing-manager Art Worth got two of Transport Workers' hits.

Transport Workers 000 101 000—3 5 4
Eagles 000 001 01x—3 9 1
Bruce McKenzie, Art Worth (8) and Ron Grant; Bob Mabee and Bob Lumley.

RACING
EXHIBITION PARK
PARADE TO THE POST—Monday, Wednesday, Friday, 5.05 p.m.
Saturday, 1.45 p.m. Exacta, 4th Race Daily Free Parking

THE PALMER METHOD

TRY THESE SHANKING CURES

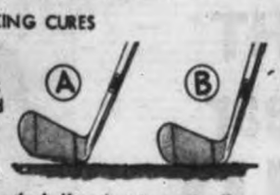

The dreaded shank results when the clubhead is swung outside the ball and contact is made near the heel of the clubface.

If you are addressing the ball so that the toe is off the ground (A), you may shank. Move closer to the ball so that the bottom of the clubhead rests squarely on the ground (B).

Allowing the weight to creep toward the toes on the downswing is another cause of shanking. This may throw the clubhead beyond the ball. Get your weight back toward the heels.

An open clubface at impact will also cause a shank. See that the back of your left hand faces the target at contact.

by Arnold Palmer

© 1962 by NAFL Newsp. Synd., Inc. of America

TIPS FOR ALL GOLFERS by Arnold Palmer

The pocket remedy for golf ailments! Send 10¢ plus stamped, return envelope to Arnold Palmer, c/o this newspaper.

5-25

Brazil Plays Czechs in Final After Rough Soccer Semis

SANTIAGO, Chile (CP-AP)—Czechoslovakia and defending-champion Brazil won their semi-final matches in the World Cup soccer tournament Wednesday and qualified for Sunday's championship game.

Brazil knocked out host country Chile 4-2 before a roaring crowd of 80,000 in Santiago's national stadium. The Czechs defeated Yugoslavia 3-1 in Vina del Mar, on the Pacific coast.

Both semi-final games were marked by rough play, with one incident threatening to cost Brazil the services of star right winger Garrincha in Sunday's final.

Garrincha, who scored two of Brazil's four goals, was sent off the field by Peruvian referee Maximo Yamasaki at the 82nd minute, two minutes after Chile's centre forward Honorio Landa had been ejected.

ISSUES WARNING

In the Czech - Yugoslavia match Swiss referee Dienst called the two captains together and warned that "any more rough play and somebody's going off."

The warning did the trick and tempers on both sides calmed down.

The International Federation of Football Associations could disallow Garrincha from the final game for Wednesday's incident. It is expected to rule on the matter today or Friday.

The right winger scored the two goals that gave Brazil a 2-1 lead at halftime. Altogether he has scored four goals in the tournament, tying for the best individual performance.

The goals Wednesday came at the ninth and 32nd minutes—the second on a header from Zagallo's corner kick. Chile's inside right Toro narrowed the lead in the 43rd minute when he scored from a free kick.

Brazil moved away again three minutes after the half on a goal by centre forward Vava but Chile's Leonel Sanchez made it 3-2 by scoring from the penalty spot in the 62nd minute.

Vava added his second goal of the half at the 68th minute to sew up the game for the defending champion Brazilians.

At Vina del Mar, Czech inside right Scherer scored two goals within four minutes — at the 80th and 83rd minute — to break a 1-1 tie and defeat the Yugoslavs.

Inside left Kdraba had opened the scoring for Czechoslovakia in the 70th minute and Yugoslav centre forward Jerkovic tied it in the 70th minute.

Chile and Yugoslavia will play off Saturday to decide the third and fourth spots in the tournament, one day before Brazil and Czechoslovakia meet in the championship match.

* * *

Interest Sparked

SANTIAGO, Chile (AP) — Rationing of electric power was suspended in Santiago Wednesday to allow Chileans to follow the Brazil - Chile semi-final game in the World Cup Soccer tournament on television and radio.

Under rationing regulations in this power-short Chilean capital the heavily populated Nunoa district was to have electricity cut off Wednesday afternoon.

Tryout Camp Set June 23

Pittsburgh Pirates of the National League will conduct a tryout camp at Royal Athletic Park on Saturday, June 23, with scouts Babe Barberis and Jim Foster in charge.

The tryout is open to all aspiring young baseball players who are at least 16 years of age. Players will have to furnish their own shoes, uniforms and gloves and should be ready to start at 9 a.m. and prepared to remain on the field until 1.30 p.m.

Players from out of the city will have to pay their travel and other costs but anyone signed by the Pittsburgh organization will have these expenses refunded.

BEST SHIRT LAUNDERING IN TOWN

VICTORIA LAUNDRY LTD.

731 FISGARD STREET—"Just above Douglas"
EV 4-7751

Palmer 5-1 in Open

Chances Rise as Rain Falls

By WILL GRIMSLEY

OAKMONT, Pa. (AP) — A drenching rain dulled the fangs of frightening old Oakmont and Arnold Palmer's stock skyrocketed Wednesday on the eve of the 62nd U.S. Open golf championship.

"It's a break for the big hitter and the gambler — and that means Palmer," host pro Lew Worsham said after an early morning downpour forced cancellation of final practice rounds over the Oakmont Country Club. "The course will play longer but a man wil be able to gun for the pin."

Bold, gambling golf is the trademark of the bronzed 32-year - old professional from nearby Latrobe, Pa., who is a 5-1 favorite to make the Open the second triumph in his bid for a professional "grand slam," which includes the Masters, British Open and U.S. PGA titles.

HOGAN LONE MASTER

This is the fourth Open that has been held on these rolling hills in the Pennsylvania steel country and so far only one man—Ben Hogan, the 1953 winner—has beaten its par for the 72-hole route, and only two, Hogan and Sam Snead, have broken 290. Hogan won the fourth of his Open crowns at the peak of his career with a 283 nine years ago and Snead finished six strokes behind at 289.

Since then par for the 6,894-yard layout has been reduced from 72 to 71 with a change in the 455-yard first hole. But 208 strategically placed traps, wiry rough and greens so fast they putt like table tops make Oakmont as rugged and gruesome an antagonist as she ever was.

"I don't believe the rain has given me an advantage," said Palmer. "I liked the greens as they were—hard and fast. I think they're the finest greens I've ever seen. The rain will make the rough tougher and it will mean that the greens will be chopped up for the late starters."

ANNIVERSARY
SALE
TO 30% OFF
TELMAC
SMALL CARS

NOTICE TO

BUS PASSENGERS

COLVILLE-MUNRO ROUTE

Effective Monday, June 18, Colville buses inbound via Munro will be routed from Head Street via Dunsmuir Road to Esquimalt Road instead of via Wollaston Street.

Subject to the consent of the
Public Utilities Commission

B.C. HYDRO AND POWER AUTHORITY

Turning a corner at 13 m.p.h. puts as much wear on your tires as driving 10 miles on the highway at 40 m.p.h.!

NEW

B.F.GOODRICH SILVERTOWN TIRES

BIG EDGE

PUTS EXTRA RUBBER WHERE THE WEAR IS!

BFG TOOK THESE STOP-ACTION PHOTOS from under a specially-built *glass highway*. See how a tire tread looks turning a corner. Note distortion in outer ribs as turn begins.

SPLIT SECONDS LATER, TURN GETS SHARPER. Outer edge distortion increases. Turning puts terrific stress on your tires every time you take a corner—even at low speeds.

NOW TIRE IS IN FULL TURN. Extreme distortion on outside edges, little action in centre ribs. That's why BFG puts extra rubber where the wear is. It's THE BIG EDGE!

THE BIG EDGE
BFG Silvertowns put extra rubber on the edges, where tires work most, wear most.

NARROW EDGE
Other tires have narrow edges, concentrate rubber in dead centre where wear is least.

MORE MILEAGE! New BFG Silvertown tires put extra rubber—THE BIG EDGE—on the outside of the tire. Other tires have narrow edges, rubber is concentrated in centre ribs, where wear and action are least.

There's twice as much rubber on BFG Silvertown's outside edges as on other major first-line tires. You get THE BIG EDGE in safety and mileage!

NEW TREAD RUBBER! Making the most of new-car suspension, BFG worked with car engineers to develop "soft rubber" tires. They smooth bumps beautifully, they're tough yet bounce-free, they give a safe, soft, new-car ride. And *they cost no more than other first-line tires!*

DOUBLE GUARANTEE
All new BFG passenger tires are covered by two guarantees:
1. LIFETIME CRAFTSMANSHIP GUARANTEE
2. ROAD HAZARD GUARANTEE

B.F.Goodrich

See the new BIG EDGE Silvertown at your BFG dealer

B. F. GOODRICH STORE	O.K. TIRE STORE	ESQUIMALT SERVICE	TAYLOR TIRE SERVICE
1111 Blanshard St.	2675 5th St.	Cor. Admirals Rd. and Esquimalt	616 Pandora Ave.

**Specialist:* Anyone—
after a taste of Walker's Special Old

You're a Specialist in good taste when you choose Walker's Special Old. Good taste, good looks, and fine quality have made it Canada's popular choice in whisky. Next time—make it a point to buy Walker's Special Old.

IN THE SPARKLING DECANTER

HIRAM WALKER & SONS, LIMITED
WALKERVILLE CANADA
DISTILLERS OF FINE WHISKIES FOR OVER 100 YEARS

This advertisement is not published or displayed by the Liquor Control Board or by the Government of British Columbia

GOODWILL USED CARS

AT

Empress Motors

59 BUICK "ELECTRA 225". Turbine drive, custom radio, power steering, windows, brakes, six-way power seat, sierra gold. Only 26,000 miles **$3295**

55 METEOR "NIAGARA" SEDAN. Automatic, radio, tutone blue **$795**

54 FORD DE LUXE SEDAN. Automatic, beige, radio **$695**

59 OLDSMOBILE SEDAN "SUPER 88". Hydra-matic, tutone blue. 20,000 miles **$2895**

54 PONTIAC LAURENTIAN SEDAN. Automatic, blue **$795**

53 BUICK SUPER CONVERTIBLE. Automatic, power steering, brakes, color blue **$895**

60 PONTIAC "STRATO-CHIEF" 2-DOOR SEDAN. Blue **$2095**

54 BUICK "CENTURY" SEDAN. Automatic, blue **$895**

54 CHEVROLET SEDAN. Automatic, green **$795**

58 PONTIAC "LAURENTIAN" SEDAN. Automatic, radio, tutone blue **$1795**

56 VOLKSWAGEN. Coral **$795**

56 MORRIS "ISIS" SIX SEDAN. Grey **$995**

60 DODGE "PHOENIX" SIX SEDAN. Coral **$1595**

59 HILLMAN SEDAN. Blue **$995**

58 ZEPHYR SEDAN. Coral **$1495**

58 BUICK "SPECIAL" FOUR-DOOR RIVIERA. Dynaflow, radio, gold and beige **$1995**

56 VAUXHALL VELOX. Green **$995**

61 VAUXHALL SUPER VICTOR. Blue **$1895**

57 BUICK "CENTURY" SEDAN. Dynaflow, radio, blue and ivory **$1695**

57 BUICK "CENTURY" 2-DOOR RIVIERA. Dynaflow, radio, power steering, power brakes, tutone green **$1795**

30-DAY EXCHANGE
30-DAY 50-50 GUARANTEE
NO TIME PAYMENTS UNTIL AUGUST

DEAL NOW AND GET A GOOD DEAL AND A GOOD DEAL MORE AT

Empress Motors

900 Fort Street Phone 382-7121

Both Back in Familiar Roles

Two Millionaires Still Seek Plate

By JACK SULLIVAN
Canadian Press Sports Editor

Thirty - six years ago Johnny Longden gave up digging coal around Taber, Alta., to become a jockey. Eleven years later, E. P. Taylor bought his first racehorse.

Today, they are millionaires. Longden, at 55, is still booting them home as the winningest jockey of all time. Taylor is still sending horses to the races and his stable probably ranks as one of the most prolific in the world.

Other jockeys long ago gave up membership in the Longden-Must-Go club. The English-born four-foot-10 rider has entered the winning circle 5,600 times.

For years, Longden was the dominating figure in the riding business, just as Taylor has been the driving force behind the big - time development of the game in Canada, particularly around Ontario.

The Jockey Club, with Taylor as president, has spent upwards of $20,000,000 in improvement of Old Woodbine and Fort Erie tracks and building of the swank $13,000,000 Woodbine layout in suburban northwest Toronto. They'll both be at New Woodbine Saturday afternoon for the 103rd running of the $75,000 Queen's Plate classic for three-year-olds.

They'll be there in familiar roles — Longden in the saddle and Taylor squinting through binoculars from his royal box seat alongside Queen Mother Elizabeth at the Windfields Farm entries.

Taylor knows every step of the route from the clubhouse to the winner's enclosure across the track but Longden must feel that reserved bit of real estate is out of bounds for him.

* * *

E. P. TAYLOR
. . . big spender

JOHNNY, LONGDEN
. . . ex-coal-digger

This is one stakes race Longden never has been able to win, and time is running out for the little guy who has maintained for years that "this is the one I'd love to knock off." He has come close in this annual 1¼-mile gallop for the Queen's 50 Guineas, a $5,000 Gold Cup and about $50,000 to the winning owner.

But that has been no consolation.

* * *

This will mark his fifth Plate appearance, and the best he has been able to do was second place, with Lord Fairmond in 1948 and Just Don't Shove last year. In 1939 he was fourth aboard Syngo Bay and in 1958 he finished third with the highly-ranked filly, Stole The Ring.

This time he will ride either Welcome Effort, owned by Max Bell of Calgary, or Sun Dan, a colt from the Jim Boylen stable of Toronto that likely will go to the post as first or second choice. In the Plate trials Monday he was third aboard Welcome Effort and eighth on Sun Dan.

Western Canada fans would dearly love to see Longden accept Welcome Effort. Since 1944, when the Plate was thrown open to any Canadian-foaled three-year-old — it was open only to Ontario - breds before that—no entry from the West has won it.

Longden almost did it with Lord Fairmond, owned by his long-time friend, the late Jim Speers of Winnipeg.

He was leading as the field headed into the stretch. Then Last Mark, champion of the east owned by the colorful Jim Fair from Cainsville, Ont., opened a relentless drive and won going away.

Taylor-bred horses have won 10 of the last 13 Queen's Plates, although he owned only six of them.

Each year he conducts a yearlings sale. He sets the price, buyers take their pick and proceedings halt when about half the colts and fillies are sold. He takes the ones the buyers pass up and runs them in his own stable.

The six Taylor-owned winners have been: Epic (1949), Major Factor (1951), Canadiana (1953), Lyford Cay (1957), New Providence (1959) and Victoria Park (1960).

Four thoroughbreds bought from him have won the guineas. McGill did it for Vince Sheridan in 1950, Epigram won for the Three V's stable of Toronto in 1952, Canadian Champ for Bill Beasley in 1956 and Blue Light for Col. K. R. Marshall last year.

Taylor was lucky in 1955. Lyford Cay had been bought at his yearling sale but the owner returned him to Taylor because the buyer didn't like the look of one knee. Two years later the colt, racing under the Windfields Farm colors, won the Plate—and then went wrong.

How to Treat an ACHING BACK

Canadians Must 'Live' the Game

Tennis 'Softies' Left Home This Time

VANCOUVER (CP) — Canada's tennis players are softies, say a pair from Vancouver who aren't.

Jim Skelton and Jim Macken, both among the country's top 10 in the sport, are campaigning for a new era in Canadian tennis. But it means a change, they say, from playing around to playing tennis.

They suggest much of the money being put into Canada's Davis Cup effort is being wasted.

Skelton is the new chairman of Canada's Davis Cup committee; Macken the new vice-president of the Canadian Lawn Tennis Association. They advocate a plan that would insist players commit themselves to practice and conditioning programs before receiving financial aid from their tennis associations.

Players would sign forms to this effect. Any who did not live up to the terms would be denied more aid and dropped from tour lists.

Skelton is putting the plan into effect with this year's Cup team.

SHOULD LIVE TENNIS

"They must be willing to practice a lot and keep regular hours," Skelton said in an interview. "We want them to live tennis."

Macken said the support of tennis patrons, growing in British Columbia, is starting in Quebec and planned in Alberta. He would like to back it up with conditioning pledges signed at provincial and club levels as well.

"When money is laid out in business a return is expected," he said. "Too much of the money invested in our tennis players in the past has been wasted.

"Players have gone on tour with club or association funds and in some cases it just meant a paid holiday."

One fitness and practice program now operates in Vancouver. Professional Paul Willey of the Vancouver Lawn Tennis Club sends a group of 12 boys and six girls through a 3½-mile run every day and 80 minutes of calisthenics three times a week. They also practice fundamental strokes and some of them hit up to 400 serves a day.

George Morphitt, president of the B.C. Lawn Tennis Association, said the long-range aim is for a training program mandatory for all players sponsored and sent on tour by the organization.

Macken sees room for optimism.

"Many of the present crop of youngsters have ideal attitudes. A pledge to work would ensure against laxity. We hope it would also result in world-class players."

Midgley Bros. Automotive Ltd.
SIMCA Sales - Service - Parts
"YOU GET MORE FOR YOUR TRADE . . .
AND YOUR DOLLAR ON SIMCA!"
1856 QUADRA ST. EV 5-9524

TONIGHT
At 8 Hear
DAVID GROOS
LIBERAL CANDIDATE FOR ESQUIMALT-SAANICH

HEAR HIM FRI. NIGHT 6.25 P.M. CHEK TV CHANNEL 6

SPEAKING AT
ST. GEORGE'S CHURCH HALL
MAYNARD RD. — CADBORO BAY
SUPPORTING SPEAKERS:
ALAN MACFARLANE, MLA
and
HUGH CURTIS
AND ON MONDAY—MAKE YOUR MARK

For Information and Transportation
Ph. EV 6-2161
IN SOOKE—472-3150
COBBLE HILL and SHAWNIGAN LAKE 743-2462

GROOS, D. W. X
Vote Liberal
Esquimalt-Saanich Liberal Association

Newspaper Advertising Stimulates Buying

HALF PRICE TIRE SALE

PURCHASE 1 TIRE AT REGULAR PRICE . . . GET 2nd TIRE AT HALF PRICE! OFFER GOOD FOR ALL SIZES!

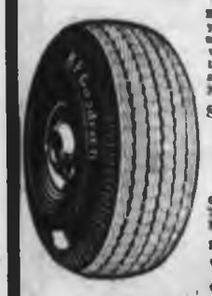

HEAVY DRIVING — If you drive long miles, week after week on highways and around town, take long weekend and summer vacation trips, you need
SILVERTOWN
2 for $43.28
And Your Recapable Tire
670x15 Tubeless
700x14 Tubeless
Blackwall
DOUBLE GUARANTEE
• 24 Months Road Hazard
• Lifetime on Defects

MODERATE DRIVING— If you're a short tripper, driving to work, around town, short weekend trips, you need
LONG-MILER NYLON
2 for $34.42
And Your Recapable Tire
670x15 Tubeless
700x14 Tubeless
Blackwall
DOUBLE GUARANTEE
• 21 Months Road Hazard
• Lifetime on Defects

NORMAL DRIVING — If you use the car only for 'round town, taking the youngsters to school, shopping, etc., you need
SAFETY-S NYLON
2 for $28.42
And Your Recapable Tire
670x15 Tubeless
700x14 Tubeless
Blackwall
DOUBLE GUARANTEE
• 15 Months Road Hazard
• Lifetime on Defects

★ TERMS: $1.00 Down - $1.00 Weekly ★

Bicycle Special
Sizes 24", 26", 28"
Boys and girls, from . . . $39.95

GARDEN HOSE SPECIAL
Limited quantity of 50-ft. featherweight plastic hose . . . $1.86

RCA VICTOR
6 Transistor Portable
New low price
$24.95
$1 Down
$1 Weekly

B. F. GOODRICH TIRE STORE
1111 BLANSHARD, AT FORT STREET PHONE EV 3-7541

Even Blindfolded You can't make a Mistake!

Peoples Credit Jewellers sell only Certified Perfect Diamond Rings. That's why even blindfolded you can be SURE of the world's finest quality and value!

That's why you hear it everywhere

THE WORLD OVER THERE ARE NO FINER DIAMONDS AT ANY PRICE! Come and see our new diamond designs—you'll be thrilled.

CERTIFIED PERFECT
TIFFANY Style —A diamond ring your bride will be proud to show her friends! $100
$2.00 Weekly

Design Award 5-Diamond Pair
Here's gorgeous beauty from the "Eternal Star" — brilliant masterpiece of new design with five diamonds.
Both Rings $189.50
$3.50 Weekly
CERTIFIED PERFECT

CERTIFIED PERFECT
3-DIAMONDS OF EQUAL SIZE — set to best show their superb color and clarity. $150
$3.00 Weekly

CERTIFIED PERFECT
From our wide choice of new designs with Seven Diamonds. Magnificent value, $200
$4.00 Weekly

Certified Perfect
• Absolutely Flawless
• Perfect Cut
• Finest Color and Clarity

There are no ifs or ands! To assure you the best value we insist that every diamond be proven under a 10-power microscope the world's finest quality.

NO OTHER GUARANTEE MEANS SO MUCH—DOES SO MUCH!

Our 10-Point Diamond Policy Guarantees Complete Satisfaction or Full Money Refund. Guarantees all the services so vital for the full protection of your diamond ring.

Choice of 14-18kt Yellow and White Gold or 18kt White Gold Mountings —in Every Design and Style

Design Award
Here's spell-binding brilliance from fourteen diamonds in a harmonizing design. Both Rings
$375
$7.00 Weekly
CERTIFIED PERFECT

PEOPLES CREDIT

IT IS EASIER TO PAY OUR WAY
PEOPLES CREDIT JEWELLERS LIMITED
1104 Douglas Street
EV 4-5612

from $49.75 to the price of your choice
there is no other place you can buy with such confidence!

DOES MORE FOR YOU

Both Back in Familiar Roles

Two Millionaires Still Seek Plate

By JACK SULLIVAN
Canadian Press Sports Editor

Thirty - six years ago Johnny Longden gave up digging coal around Taber, Alta., to become a jockey. Eleven years later, E. P. Taylor bought his first racehorse.

Today, they are millionaires. Longden, at 55, is still booting them home as the winningest jockey of all time. Taylor is still sending horses to the races and his stable probably ranks as one of the most prolific in the world.

Other jockeys long ago gave up membership in the Longden-Must-Go club. The English-born four-foot-10 rider has entered the winning circle 5,600 times.

For years, Longden was the dominating figure in the riding business, just as Taylor has been the driving force behind the big - time development of the game in Canada, particularly around Ontario.

The Jockey Club, with Taylor as president, has spent upwards of $20,000,000 in improvement of Old Woodbine and Fort Erie tracks and building of the swank $13,000,000 Woodbine layout in suburban northwest Toronto. They'll both be at New Woodbine Saturday afternoon for the 103rd running of the $75,000 Queen's Plate classic for three-year-olds.

They'll be there in familiar roles — Longden in the saddle and Taylor squinting through binoculars from his royal box seat alongside Queen Mother Elizabeth at the Windfields Farm entries.

Taylor knows every step of the route from the clubhouse to the winner's enclosure across the track but Longden must feel that reserved bit of real estate is out of bounds for him.

* * *

E. P. TAYLOR
. . . big spender

JOHNNY LONGDEN
. . . ex-coal-digger

This is one stakes race Longden never has been able to win, and time is running out for the little guy who has maintained for years that "this is the one I'd love to knock off." He has come close in this annual 1¼-mile gallop for the Queen's 50 Guineas, a $5,000 Gold Cup and about $50,000 to the winning owner.

But that has been no consolation.

* * *

This will mark his fifth Plate appearance, and the best he has been able to do was second place, with Lord Fairmond in 1948 and Just Don't Shove last year. In 1939 he was fourth aboard Syngo Bay and in 1958 he finished third with the highly-ranked filly, Stole The Ring.

This time he will ride either Welcome Effort, owned by Max Bell of Calgary, or Sun Dan, a colt from the Jim Boylen stable of Toronto that likely will go to the post as first or second choice. In the Plate trials Monday he was third aboard Welcome Effort and eighth on Sun Dan.

Western Canada fans would dearly love to see Longden accept Welcome Effort. Since 1944, when the Plate was thrown open to any Canadian-foaled three-year-old — it was open only to Ontario - breds before that—no entry from the West has won it.

Longden almost did it with Lord Fairmond, owned by his long-time friend, the late Jim Speers of Winnipeg.

He was leading as the field headed into the stretch. Then Last Mark, champion of the east owned by the colorful Jim Fair from Cainsville, Ont., opened a relentless drive and won going away.

Taylor-bred horses have won 10 of the last 13 Queen's Plates, although he owned only six of them.

Each year he conducts a yearlings sale. He sets the price, buyers take their pick and proceedings halt when about half the colts and fillies are sold. He takes the ones the buyers pass up and runs them in his own stable.

The six Taylor-owned winners have been; Epic (1949), Major Factor (1951), Canadiana (1953), Lyford Cay (1957), New Providence (1959) and Victoria Park (1960).

Four thoroughbreds bought from him have won the guineas. McGill did it for Vince Sheridan in 1950, Epigram won for the Three V's stable of Toronto in 1952, Canadian Champ for Bill Beasley in 1956 and Blue Light for Col. K. R. Marshall last year.

Taylor was lucky in 1955. Lyford Cay had been bought at his yearling sale but the owner returned him to Taylor because the buyer didn't like the look of one knee. Two years later the colt, racing under the Windfields Farm colors, won the Plate—and then went wrong.

Canadians Must 'Live' the Game

Tennis 'Softies' Left Home This Time

VANCOUVER (CP) — Canada's tennis players are softies, say a pair from Vancouver who aren't.

Jim Skelton and Jim Macken, both among the country's top 10 in the sport, are campaigning for a new era in Canadian tennis. But it means a change, they say, from playing around to playing tennis.

They suggest much of the money being put into Canada's Davis Cup effort is being wasted.

Skelton is the new chairman of Canada's Davis Cup committee; Macken the new vice-president of the Canadian Lawn Tennis Association. They advocate a plan that would insist players commit themselves to practice and conditioning programs before receiving financial aid from their tennis associations.

Players would sign forms to this effect. Any who did not live up to the terms would be denied more aid and dropped from tour lists.

Skelton is putting the plan into effect with this year's Cup team.

SHOULD LIVE TENNIS

"They must be willing to practice a lot and keep regular hours," Skelton said in an interview. "We want them to live tennis."

Macken said the support of tennis patrons, growing in British Columbia, is starting in Quebec and planned in Alberta. He would like to back it up with conditioning pledges signed at provincial and club levels as well.

"When money is laid out in business a return is expected," he said. "Too much of the money invested in our tennis players in the past has been wasted.

"Players have gone on tour with club or association funds and in some cases it just meant a paid holiday."

One fitness and practice program now operates in Vancouver. Professional Paul Willey of the Vancouver Lawn Tennis Club sends a group of 12 boys and six girls through a 3½-mile run every day and 80 minutes of calisthenics three times a week. They also practice fundamental strokes and some of them hit up to 400 serves a day.

George Morphitt, president of the B.C. Lawn Tennis Association, said the long-range aim is for a training program mandatory for all players sponsored and sent on tour by the organization.

Macken sees room for optimism.

"Many of the present crop of youngsters have ideal attitudes. A pledge to work would ensure against laxity. We hope it would also result in world-class players."

TONIGHT
At 8 Hear
DAVID GROOS
LIBERAL CANDIDATE FOR ESQUIMALT-SAANICH

HEAR HIM FRI. NIGHT 6.25 P.M. CHEK TV CHANNEL 6

SPEAKING AT
ST. GEORGE'S CHURCH HALL
MAYNARD RD. — CADBORO BAY
SUPPORTING SPEAKERS:
ALAN MACFARLANE, MLA
and
HUGH CURTIS
AND ON MONDAY—MAKE YOUR MARK

For Information and Transportation
Ph. EV 6-2161
IN SOOKE—472-3150
COBBLE HILL and SHAWNIGAN LAKE 743-2462

GROOS, D. W. X
Vote Liberal
Esquimalt-Saanich Liberal Association

How to Treat an ACHING BACK

74

Newspaper Advertising Stimulates Buying

Midgley Bros. Automotive Ltd.
SIMCA Sales - Service - Parts
"YOU GET MORE FOR YOUR TRADE . . . AND YOUR DOLLAR ON SIMCA!"
1856 QUADRA ST. EV 5-9524

HALF PRICE TIRE SALE

PURCHASE 1 TIRE AT REGULAR PRICE . . . GET 2nd TIRE AT HALF PRICE! OFFER GOOD FOR ALL SIZES!

HEAVY DRIVING — If you drive long miles, week after week on highways and around town, take long weekend and summer vacation trips, you need
SILVERTOWN
2 for $43.28
And Your Recapable Tire
670x15 Tubeless
750x14 Tubeless
Blackwall
DOUBLE GUARANTEE
• 24 Months Road Hazard
• Lifetime on Defects

MODERATE DRIVING— If you're a short tripper, driving to work, around town, short weekend trips, you need
LONG-MILER NYLON
2 for $34.42
And Your Recapable Tire
670x15 Tubeless
750x14 Tubeless
Blackwall
DOUBLE GUARANTEE
• 21 Months Road Hazard
• Lifetime on Defects

NORMAL DRIVING — If you use the car only for 'round town, taking the youngsters to school, shopping, etc., you need
SAFETY-S NYLON
2 for $28.42
And Your Recapable Tire
670x15 Tubeless
750x14 Tubeless
Blackwall
DOUBLE GUARANTEE
• 15 Months Road Hazard
• Lifetime on Defects

★ TERMS: $1.00 Down - $1.00 Weekly ★

Bicycle Special
Sizes 24", 26", 28"
Boys and girls, from $39.95

GARDEN HOSE SPECIAL
Limited quantity of 50-ft. featherweight plastic hose $1.86

RCA VICTOR
6 Transistor Portable
New low price
$24.95
$1 Down
$1 Weekly

B. F. GOODRICH TIRE STORE
1111 BLANSHARD, AT FORT STREET PHONE EV 3-7541

Even Blindfolded You can't make a Mistake!

Peoples Credit Jewellers sell only Certified Perfect Diamond Rings. That's why even blindfolded you can be SURE of the world's finest quality and value!

That's why you hear it everywhere

THE WORLD OVER THERE ARE NO FINER DIAMONDS AT ANY PRICE! Come and see our new diamond designs—you'll be thrilled.

CERTIFIED PERFECT
TIFFANY Style —A diamond ring your bride will be proud to show her friends! $100 $2.00 Weekly

Design Award 5-Diamond Pair
Here's gorgeous beauty from the "Eternal Star" — brilliant masterpiece of new design with five diamonds.
Both Rings $189.50 $3.50 Weekly
CERTIFIED PERFECT

CERTIFIED PERFECT
3-DIAMONDS OF EQUAL SIZE — set to best show their superb color and clarity. $150 $3.00 Weekly

CERTIFIED PERFECT
From our wide choice of new designs with Seven Diamonds. Magnificent value, $200 $4.00 Weekly

Certified Perfect
• Absolutely Flawless
• Perfect Cut
• Finest Color and Clarity
There are no ifs or ands! To assure you the best value we insist that every diamond be proven under a 10-power microscope the world's finest quality.
NO OTHER GUARANTEE MEANS SO MUCH—DOES SO MUCH!
Our 10-Point Diamond Policy Guarantees Complete Satisfaction or Full Money Refund. Guarantees all the services so vital for the full protection of your diamond ring.

Choice of 14-18kt Yellow and White Gold or 18kt White Gold Mountings —in Every Design and Style

Design Award
Here's spell-binding brilliance from fourteen diamonds in a harmonizing design. Both Rings $375 $7.00 Weekly
CERTIFIED PERFECT

PEOPLES CREDIT
DOES MORE FOR YOU

IT IS EASIER TO PAY OUR WAY
PEOPLES CREDIT JEWELLERS LIMITED
1104 Douglas Street
EV 4-5612

from $49.75 to the price of your choice
there is no other place you can buy with such confidence!

New U.K. Track Sensation

Another Bannister?

By ALAN HARVEY

LONDON (CP) — When a young man wins three races in one afternoon and casually lopes off the track not breathing hard enough to blow out a candle, track experts are bound to start unleashing a few superlatives.

And when a record time is posted in each race — well, no wonder they're calling 21-year-old Adrian Metcalfe a potential worldbeater set to take up for Britain where Roger Bannister and Chris Chataway left off.

"A truly great athlete in the making," Chataway says of Metcalfe. "He has before him the prospect of almost any athletic honor within his domain."

B.E. GAMES HOPE

Metcalfe is a handsome, long-legged Yorkshireman who was practically unknown 18 months ago. He zoomed into prominence May 12 at the 88th university athletics match in London's White City stadium, winning the 100 yards, 220 and quarter-mile for Oxford against Cambridge. His times were 9.7 seconds, 21 seconds and 47 seconds respectively.

Naturally enough, he now is touted as a hot tip for the European championships at Belgrade in September and the British Empire games in Perth, Australia, later this year.

The six-foot-two, 170 - pound athlete was off to a ragged start in both of the shorter events but it was clear by the halfway mark that he was going to win easily. In the final stages, his long, rhythmic stride made the opposition look pedestrian.

"Metcalfe dominated the track like some classic winner let loose among seaside donkeys," reported the athletics correspondent of The Times.

"Never in the history of British athletics sprinting has there been a performance to equal Metcalfe," said John Wadham in The Sunday Express.

"From any point of view, his running was magnificent," pronounced Harold Abrahams in The Sunday Times. Abrahams is a former British Olympics champion.

Amid the excitement over Metcalfe's triple victory, it went almost unnoticed that Cambridge defeated Oxford 71 points to 64.

The races were run with a following wind but any advantage Metcalfe may have gained was perhaps offset by the wintry conditions at White City. His 220-yard time was the best in Britain this year and in the 100 and 220 he equalled his personal best times.

Metcalfe talked to a television reporter after his three-ply triumph and didn't seem to be at all tired. He acknowledged that he is in good form but declined any predictions for future events.

ANNIVERSARY SALE
TO 30% OFF
TELMAC
SMALL CARS

Five Players In Seals' Shopping Bag

SAN FRANCISCO (UPI) — San Francisco Seals of the Western Hockey League have bought five players, including a star centre who played last season for their arch rivals, Los Angeles Blades.

The latter is Ed Panagabko, who started last season with Portland and was sent to Los Angeles in exchange for Doug Macauley and Doug Anderson.

He was purchased from Boston Bruins. The Seals also bought veteran forward Bob Solinger and goalkeepers Gilles Boisvert and Russ Gillow from Detroit and defenceman Larry McNabb, who had been drafted from Spokane by Boston.

FATHER'S DAY Gifts

In Lovely Leather from McMARTIN'S ON DOUGLAS

- Change Purses ____ 50¢ to $3.00
- Key Cases ____ 75¢ to $5.00
- Billfolds ____ $2.95 to $15.00
- Shaving Kits ____ $3.95 to $16.00
- Writing Cases ____ $5.00 to $14.50
- Brief Cases Underarm ____ $3.95 to $15.00
- Brief Cases (Top handle) ____ $9.95 to $30.00

SPECIAL for FATHER'S DAY INITIALS IN GOLD FREE

McMARTIN'S
"On the Way to the Bay"
1605 Douglas Street EV 4-6613

you'll like this beer

CARLING Black Label BEER

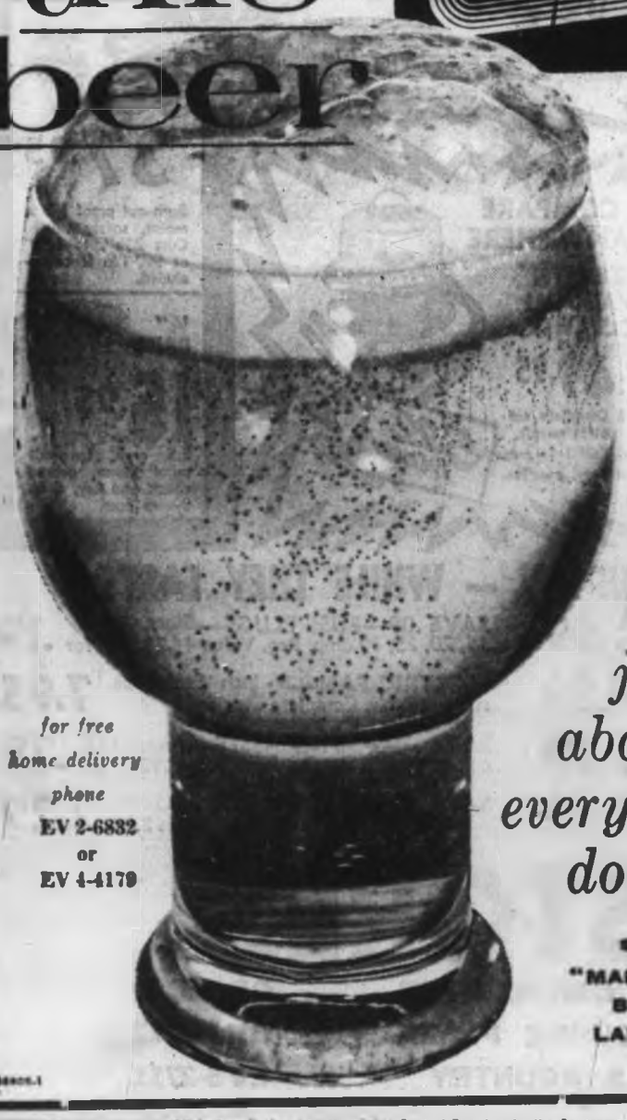

for free home delivery phone EV 2-6832 or EV 4-4179

just about everybody does!

say "MABEL, BLACK LABEL"

This advertisement is not published or displayed by the Liquor Control Board or by the Government of British Columbia.

RED-HOT BARGAINS AT INDEPENDENT LOW COST MARKETS

WE RESERVE THE RIGHT TO LIMIT QUANTITIES

PRICES EFFECTIVE JUNE 14, 15, 16

BAR-B-Q STEAKS Lean and Tender Canada Choice, Square Chuck, lb. 59¢

REYNOLDS FOIL WRAP 5 ft. extra. 12-in. 33¢

BLUE RIBBON Coffee 1 lb. Regular 61¢

CARNATION Flaked Albacore TUNA 7-oz. tin 27¢

SUNKIST ORANGE BASE 6-oz. tin 2 for 27¢

ROVER Dog or Cat Food 16-oz. 4 for 35¢

ICING SUGAR 2 lbs. 21¢

SCOTT Towels White or Colored Standard Roll 2 for 45¢

SPECIAL OFFER— 5 pkts. "Freshie" 29c 1 48-oz. Plastic Mixer 59c 88c value for 59¢

No. 1 Golden Ripe Bananas 2 lbs. 33¢

TENDER CANADA CHOICE Cross Rib ROAST Lb. 69¢

BONUS Jellied Boneless Chicken 6-oz. tin 2 tins 65¢

BURNS' PICNIC HAMS Pear Shape 24-oz. $1.15

LIBBY'S Lima Beans 15-oz. tins 2 for 35¢

DELTA Long Rice 2-lb. pkg. 41¢

HEINZ Tomato JUICE 20-oz. tin 4 for 49¢

SWANSON'S TV Beef Chicken Turkey DINNERS Only 69¢

SCOTT Plastic Towel Holder Each 49¢

LARGE Crisp, Crunchy CALIFORNIA CELERY each 29¢

IMPORTED FANCY NAVEL Oranges 8 lbs. $1.00

DON'T FORGET SIDNEY DAY, JULY 2, 1962

DOOR CLOSER. SAVE .40 — Reg. 2.19 Value **1.79**
Rustless enamel finish, adjustable tension. Mounting screws supplied.

EXTRA SPECIAL — **CELLULOSE SPONGE** — Good quality, cleans dishes, tile, glass, etc. Get several! **9c**

POT HOLDER — EXTRA SPECIAL — Well padded, neatly bound, with hang-up loop. 12" x 12" square. **9c**

POT CLEANER — EXTRA SPECIAL — Strong plastic, can't scratch dishes or metal ware. Save now! **9c**

SOAP DISH — EXTRA SPECIAL — Colorful plastic, easy to clean; you want several at this price. **9c**

MEASURING SPOONS — EXTRA SPECIAL — ¼, ½, 1 teaspoon, 1 tablespoon to a set. Hi-impact plastic. **9c**

DISH CLOTH — EXTRA SPECIAL — Good quality, soft and absorbent. Neat stripe patterns. **9c**

JUMBO SAND PAIL AND SHOVEL — All plastic. Hours of fun for the kiddies. **.49**

MARSHALL WELLS 9¢ SALE

SAVE $10 — 3-Pc. Fiberglass REINFORCED **LUGGAGE SET** — REG. VALUE 49.99 — **39.99**
Pleasing sky blue color. Wardrobe case has two hangers, folding bar, clothing pocket. Train case has mirror in cover.

BEAUTY COTE WHITE HOUSE PAINT — SAVE .66 GALLON — REG. 4.45 GALLON — **3.79** GALLON
Covers well with brush, roller or spray for years of low-cost protection. Save on Beauty Cote today!

'JUBILEE' POWER MOWER — **57.95** — 1.19 per week on Time Pay
- 4-cycle B & S engine, handle-mount throttle
- Offset wheel
- 18" cut
- Recoil start

'ZENITH' POWER MOWER — **69.95** — 1.39 per week on Time Pay
- 4-cycle engine, impulse starter, Handle-mount throttle
- 6" wheels
- 18" cut

SAVE 2.00 — **SLEEPING ROBE** — 72" x 78" opened, 96" zipper, woolcott fill, kasha lining. Excellent all-purpose robe. Reg. 14.99 Value. **12.99**

SAVE 1.30 — **DELUXE AIR MATTRESS** — 31" x 72", 5 tubes, attached pillow. All rubberized fabric. Easy to inflate. Reg. 7.99 Value. **6.69**

27"x72" — **ECONOMY AIR MATTRESS** — Smooth plastic, 4 tubes with attached pillow. Buy now at our REGULAR LOW PRICE **2.69**

SAVE 1.10 — **THERMOS JUG** — Reg. 5.99 Value — 128-oz. size, all plastic with shoulder spout. Metal handle. **4.89**

HALF PRICE

FLASHLIGHT WITH BATTERIES — All metal flashlight, 3-position switch, with 2 Burgess batteries. Reg. .98 Value. **.49**

ZENITH HOT PLATE — SAVE 1.10 — 1500 watts, 5-heat rotary switch, enamel case. Reg. Value 7.99. **6.89**

CAR WASH BRUSH — Plastic head, soft, non-scratch bristles. Reg. 1.24 Value. **.89** — SAVE 35¢

AUTO COOL CUSHION — 18"x32" — Allows air to circulate around driver for extra comfort. Plasticized woven fibre, steel inner spring. **2.69**

20-PC. PICNIC SET — All plastic. 4 each knives, forks, spoons, cups, divided plates. For picnic or patio. **.79**

SAVE .36 EACH — **BONE CHINA CUPS & SAUCERS** — 'Royal Vale' English cups and saucers for bridge prizes, shower gifts. Reg. Value 1.35 each. **.99**

DELUXE PUP TENT
With poles - ropes - pegs **13.49**

SAVE 1.50

Forest green drill, with sewn-in floor. Nylon net opening with zipper clasps. 7½ ft. long, 5½ ft. wide, 3½ ft. high. Sleeps two adults comfortably.

5.99 DOWN

DELUXE SPORTSMAN TENT
Side extension gives 9' x 12' size, with 7' peak and 4' back wall. Sewn-in floor, nylon net window, zippered Dutch door. Aluminum frame. Poles and ropes included. Sleeps four. Camp now — pay later! **59.95** 1.25 WEEK

SAVE ON LIFE JACKETS
- Save 1.50—ADULT SAFETY VEST — Vinyl sealed kapok. Reg. 6.49 Value. **4.99**
- SAVE 1.20—ADULT LIFE JACKET—Government approved Reg. 5.69 Value. **4.49**
- Save .90—CHILD'S. Supports child from 45-90 lbs. 4.99 Value. **3.59**
- SAVE .80—CHILD'S. For children up to 50 lbs. weight. 3.69 Value. **2.89**

LOOK! INSULATED TUMBLERS — REG. 29¢ VALUE
Doublewall plastic construction ends sweating and dripping, retains heat or cold. Buy 6 and save .60. Regular Value .29 each. **.19**

SAVE ON FISHING GEAR
- A. 3-PCE. CASTING SET—Black Hawk glass casting rod, level wind reel, 50 yds. 20 lb. test nylon line. Reg. 5.25 Value. **3.99**
- B. SAVE 1.00—SPIN-CAST ROD—2-pce. fiberglass blade, cork grip, secure reel seat. Reg. Value 3.99. **2.99**
- C. SAVE .30—SPINCAST REEL—'Planet' closed-face reel, adjustable drag, with 100 yds. line. Reg. Value 4.19. **3.39**

FEATURE SPECIALS FOR THE GOLFER
- SPALDING GOLF SET — 1 and 3 woods, 3, 5, 7, 9 irons and putter. Men's, ladies'. **39.98**
- 'SILVER HAWK' GOLF BALLS — Reg. Value 3 for 1.50. EXTRA SPECIAL. 3 for **.99**
- SAVE 1.50—GOLF BAGS—Spalding 9-club bag. Reg. Value 8.49. **6.99**
- SAVE 3.10 — GOLF CART — "Roll King," lightweight aluminum. Reg. 14.99 Value. **11.89**

SAVE 1.29 — **GARDEN HOSE** — Hi-press, ¾" dia. 50' long. Reg. 3.98 Value. **2.69**

50'x7/16" — **ECONOMY HOSE** — Opaque black plastic hose, ¾" x 50', die-cast couplings. EXTRA SPECIAL. **1.39**

LAWN SPRINKLER — SAVE 1.70 — Oscillating type, adjusts to any shape lawn. Rustless construction. Reg. 5.99 Value. **4.29**

LET'S TRADE!
UP TO **100.00 ALLOWANCE** FOR YOUR OLD REFRIGERATOR in working condition

9 CU. FT. ZENITH REFRIGERATOR — **199.95** NO TRADE REQUIRED — 5.00 DOWN
Features full-range cold control, deep door storage, 2 egg trays, 2 ice cube trays. See this value leader today!

13 CU. FT. ZENITH REFRIGERATOR-FREEZER — **379.95** EVEN LESS WHEN YOU TRADE — 10.00 DOWN
A 9.75 cu. ft. automatic defrost refrigerator and 3.44 cu. ft. deep freezer in the space of the refrigerator alone! Let's trade today!
- Two 13.5 qt. covered crispers.
- Child-safe magnetic doors.
- Ese-out ice cube trays.
- Full-range temperature control.
- Chromed steel shelves.
- Utility compartment in door.

LOWEST PRICE ANYWHERE — 9-LB. WRINGER WASHER — **89.95** — 5.00 DOWN

You'd expect to pay much more for features like these:
- Five easy-roll casters.
- Lovell wringer.
- Rubber drain hose.
- 2-coat enamel finish.

ZENITH SPEEDMASTER
See this feature-loaded leader of our conventional washer line — then put it to work lightening your washday chore:
- Exclusive 2-speed agitation control.
- Aerating soap dispenser, saves soap.
- Circulating Discomatic lint filter.
- Automatic timer.
- Power pump.
- 11-lb. double-wall bowl tub.
- 3-year warranty.
- 5 giant casters.

199.95

FEATURE VALUE — **TAPPAN 30" RANGE** — **239.95** — 10.00 DOWN
Features chrome oven, lighted back panel, timed outlet, oven window, spin-free 7-heat switches, automatic clock control.

COMPARE ANYWHERE — **ZENITH VACUUM CLEANER** — **49.95** — 5.00 DOWN
- Complete set attachments.
- Full 1-hp mtr.
- 1-yr. guar'tee.

7-IN-1 HOLE SAW — EXTRA SPECIAL — **1.69** — 7 blades 1" to 2½" by ¼'s with slug ejector.

7-IN. Electric SAW — **37.95** — Burn-out proof 1 h.p. motor, safety clutch. Cuts 2⅛", to 1¾" at 90°. Rip fence included.

¼" DRILL — **15.95** — 2.5 amp. burn-out proof motor, geared chuck and key, 6 ft. 3-wire cord.

CHECK THESE SAVINGS IN EVERY DEPARTMENT — SHOP EARLY — LIMITED SUPPLY — WHILE THEY LAST:

- **WORK GLOVES** — Cotton backs, leather faced. S, M, L. EXTRA SPECIAL. **.59**
- **SAVE .30—DOOR LATCH**—For screen doors. Brass finish. Reg. Value 1.29. **.99**
- **SAVE. 86 — 3-IN. PAINT BRUSH** — "Comet" brush, natural bristle, wood handle. Reg. Value 3.25. **2.39**
- **PAINT BRUSH CLEANER**—2-oz. Die-a-Doo for rollers or brushes. Reg. Value .13. **.09**
- **PAINT THINNER** — 40-ounce tin, also cleans brushes. Reg. Value .79. Extra Special **.59**
- **DAISY TEA KETTLE**—Tin, 1¾ qt. for camp or summer cottage. Reg. Value 1.19. **.99**
- **PLASTIC TUMBLERS** —9-oz. boilproof, with attractive decoration. Extra Special. **.09**
- **SAVE 1.09—SUN UMBRELLA**—4¼ ft. wide, with clamp. Choice of colors. Reg. 5.98 Value. **4.89**
- **HALF PRICE — WALL PLANTER** — Brass leaf holder, plastic cup. Reg. Value 1.98. **.99**
- **SAVE 1.10—ICE CHEST**—All foam plastic, 20" x 13" x 12". Reg. Value 5.99. **4.89**
- **DEVIL BAITS**—Assorted colors. Sizes 1⅞", 2½", 3½". Extra Spec. 3 for **.39**
- **STEAM-DRY IRON** — Silex lightweight, complete with cord. Extra Special. **11.99**
- **SAVE .09—FUSE PLUGS**—Glass, 15, 20, 25, 30 amp. Reg. Value 4/.28. 4 for **.19**
- **ELECTRIC FAN**—8-inch Seabreeze, straight-blow. Complete with cord. **7.95**
- **SAVE .20—SUNGLASSES**—Assorted colors, plastic frames. Reg. Value .99. **.79**
- **SAVE .69—WADING POOL**—Single ring. 40" diam., 6" deep. Reg. Value 2.98. **2.29**

MARSHALL WELLS STORES

MARSHALL WELLS

COLWOOD PLAZA	GR 8-4523
FAIRFIELD PLAZA	EV 3-5343
724 FORT STREET	EV 4-1021
GORGE AT TILLICUM	EV 4-5411
ROYAL OAK CENTRE	GR 9-5380
SHELBOURNE PLAZA	GR 7-6712
TOWN & COUNTRY	EV 5-2711

New Law Courts Bastion Against Nuclear Attack

The new Victoria law courts building is the first big public building in all of Canada to be designed as a fallout shelter.

The whole reinforced concrete, brick and steel building is designed for maximum security against nuclear attack, but it is the bomb-proof basement, which will double as an 84-car parking lot, which will be the main refuge.

If only a short warning of attack were received, the provincial cabinet would move to the law courts basement to carry on essential business of the province.

Standby power generator and water supply has been provided, but no food supply has as yet been laid into the refuge.

Vital record of births, deaths and land registry will be stored in the basement vaults and a program of micro-filming of vital records is now in progress.

The almost blind concrete of the bottom levels and the brick walls add to an appearance of austerity about the new building, but the building is designed that way for protection.

* * *

The underground shelter, cradled in concrete with a tensile strength of 5,000 pounds per inch, could shelter 1,000 people, or 3,000 people if they could stand jammed in like sardines.

Basement entrances are located away from the probable blast direction, and are designed as baffles against blast and radiation effect.

SAFETY VALVE

Brick outer wall panels will serve as a safety valve against bomb blast, absorbing the shock by collapsing while the reinforced concrete frame and other sections of the wall remain standing.

Public works engineers describe the building as a bomb proof bastion with defensive strength in the basement five times that normally thought sufficient.

While steel pan joist floors are built into the upper storeys, special features of the basement floor are cement concrete beams and cement concrete slabs.

RADIATION MEASURE

The concrete shell of the basement fallout shelter has a protective factor against radiation of 370, which indicates radiation would be reduced 370 times, whereas minimum factor usually considered proper by civil defence authorities is 100.

Engineers say that with this additional protection, people confined to the basement fallout shelter could weather an intense radiation storm.

They point out that radiation accummulates in the same manner as snowfall and accordingly, the same structural principles are used to combat it.

STANDARD PRACTICE

Since construction of Victoria law courts was started, fallout shelters have been included in the plans for two other major provincial buildings—the Mission courthouse and animal pathology laboratory at Abbotsford. "Where it is desirable to have fallout shelters, it will be considered standard practice from now on," Works Minister W. N. Chant says.

"Costs of including protective factors at the time of construction is very slight — less than one per cent — but it is heavy to add protective features later," Mr. Chant explains.

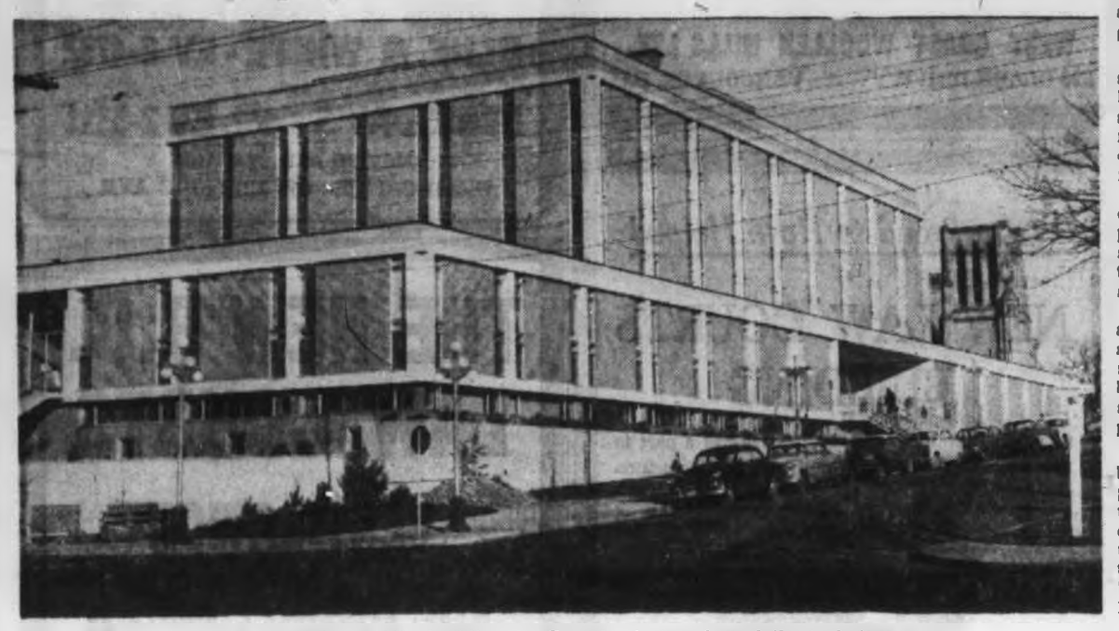

First major public building in Canada designed as fallout shelter.

Princess Royal To Open Building

Victoria's new law courts building, in use since early this year, will be "officially" opened by Her Royal Highness, the Princess Royal on Friday.

The ceremony will take place at the courthouse's Blanshard Street entrance at 3 p.m.

Some 45 minutes have been alloted to the opening ceremonies to be attended by members of the B.C. government and other dignitaries.

The new courthouse, built to replace the ancient old structure on Bastion Square, houses the RCMP as well as provincial government offices.

—Photo by Tom Hall

HRH THE PRINCESS ROYAL

Scattered Offices Now Centralized

JIM BLAND

Most of the services of the attorney-general's department in Victoria, except the motor vehicle branch, insurance office and administrative departments, will be under one roof in the new Victoria law courts.

From several buildings in the Victoria area, the various branches converged on the 130-room building in one of the biggest moving jobs ever seen in this area.

The main floor includes the land registry office, with entrance on the Quadra Street side of the building.

Also on the main floor is the law library, a barristers' lounge, court registry with entrance from Blanshard Street, probation offices, rooms for official court reporters and a room for examinations of discovery.

Lower main floor includes the registrar of companies office, official committee, superintendent of brokers, RCMP and magistrates' court, cells for juveniles, females and males, a special interior corridor to take prisoners to courtrooms out of the view of the public, and a special room, like a vault, for court exhibits and a conference room which could double as a courtroom or for special inquiries.

The control room in the basement is fully automatic and is the only one of its type in British Columbia. It was specially designed by government architects, and ventilation, heating, lights, air conditioner, sprinkler system, clock and bells can all be automatically controlled from one switchboard.

* * *

Oldest Man on Staff Didn't Want to Move

There was at least one man in the old courthouse who did not look forward to the move.

He is 86-year-old Jim Bland, who has worked for 64 years in the old courthouse, except for a short time during alterations, when courthouse operations moved to the old post office and the old Bank of Montreal building at Bastion and Government.

Mr. Bland, a native Victorian and a well-known lacrosse player of the early days, is now in charge of the library of the Law Society of British Columbia, and is not a civil servant.

"I certainly remember the opening of the old courthouse. It was the first week in February, 1889. I was 12 years old. It was quite an opening," he said.

Chant Shares Praise

One of the proudest men at the official opening of the new courthouse building by the Princess Royal will be B.C. Public Works Minister W. N. Chant whose department is responsible for the edifice.

Mr. Chant was generous in praise of others this week when he lauded the craftsmanship of contractors and their workers and praised his own department's architects and engineers who designed the building and supervised construction.

Part of Civic Precinct

Landscaping and planning of the new law courts has created a pleasing atmosphere in the Cathedral Hill precinct, and could be the start of other public buildings, according to a plan envisaged by the Capital Region Planning Board.

The courthouse was to fit into the civic precinct plan which was to include the courthouse, a civic auditorium, new city hall, YMCA building, and cathedral, but up until now there has been no evidence the precinct idea will be followed.

LEFT OPEN

The new law courts building was specially designed and placed to allow a view of the Christ Church Cathedral towers from the city.

Designers Looked To Future

A landscaped area has been left open for an eventual Cathedral Square.

LAWNS ROLLED UP

To plant a lawn on the law courts in mid-winter, would have appeared to be a problem, but government workers literally rolled up the lawns from the Burnaby Vocational School, where ground was being broken for additions, and brought it to Victoria to plant, already growing, at the law courts.

To improve the appearance of the law courts, telephone poles were removed from Courtney Street and the wires placed on other poles across the street.

IMPRESSIVE SIGHT

Victoria's famous cluster lights found a champion in the builders of the law courts, and the City of Victoria was persuaded to place cluster lights, with blue stands around the buildings. The public works department installed its own cluster lights in the landscaped area, within its own precinct.

On special occasions the whole courts building will be floodlit and should make an impressive sight.

The Minister of Public Works Wishes to Announce

THE OFFICIAL OPENING

OF VICTORIA'S NEW

LAW COURTS

Burdett Avenue

FRIDAY, JUNE 15th – 3 P.M.

Her Royal Highness The Princess Royal will officiate at the opening ceremonies

HON. WM. N. CHANT
Minister of Public Works

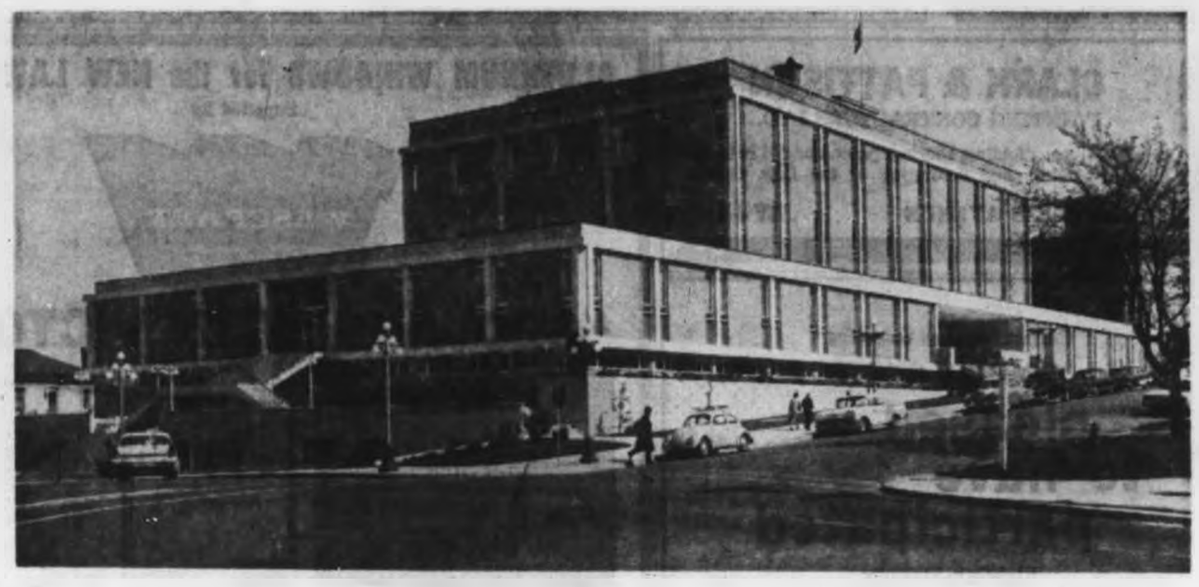

THIS BUILDING WILL BE OPEN TO THE PUBLIC FROM 4 TO 10 P.M. FRIDAY, JUNE 15th

Guides will be available. You are cordially invited to take this opportunity to inspect your new Law Courts while they are open for inspection.

Tons of History Finds New Home

Record of Hangings, 103,000 Wills Stowed

Mr. Justice R. A. Wooton of Supreme Court looks over old piracy cases in old assize court calendar which dates back to 1871.

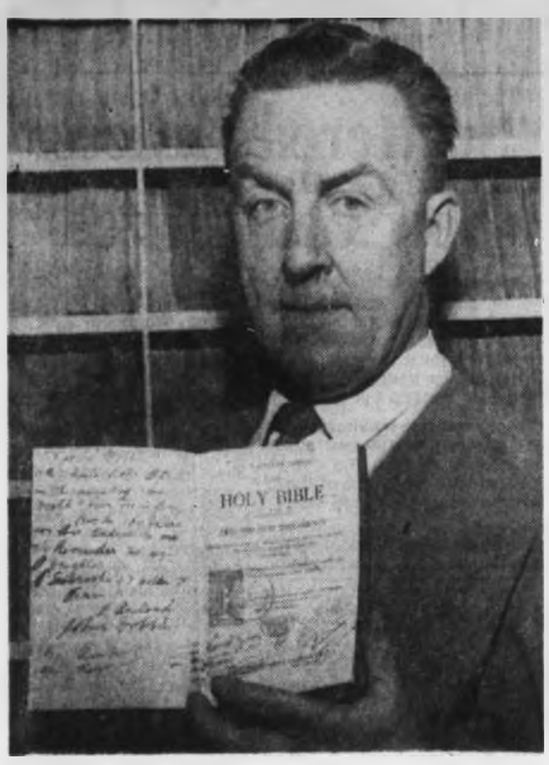

Deputy Court Registrar Ralph Baker displays will written on interleaf of Bible, necessitating filing of Bible.

When the move to the new law courts building took place, the history of British Columbia was literally moved in trucks.

Some 103,000 wills, dating back to 1869, were moved from the central registry for all of British Columbia, and among them was the will of Sir James Douglas. One will is written on the interleaf of a Bible and the whole Bible has been filed.

WIG MOVED

In the 70-year period up to 1940, about 41,000 wills had been filed, but in the last 20 years 62,000 wills have been probated and filed.

Another momento of earlier days is the wig of the late Mr. Justice F. B. Gregory, which has been carefully stored.

He was the last supreme court judge to wear a wig.

PROMINENT PLACE

In the early days, even before the old court house was built, public hangings used to take place in Bastion Square. The same assize court calendar record book which has been used to record these death sentences and other court cases since Dec. 17, 1871, is still in use and will have a prominent place in the law courts assize courtroom.

VIOLENT HISTORY

This record book shows the violent history of Victoria through death sentences for piracy in July, 1872, tong wars, hi-jacking of seamen, to today's motor manslaughter charges.

The days of Chief Justice Matthew Begbie and Mr. Justice Henry P. D. Crease, who travelled all of the province to preside at trials, are recorded in the record book.

All the county court, court of appeal, supreme court and small debts court files for the past 20 years go to the new law courts building and record books date from the 1880s to 1962.

There were 30 tons of files, books and records stored in four rooms and two buildings to be moved for the court registry office and in the new law courts building they are all readily accessible at arm's length in one big office. With proper air condition and heating the records will be preserved much better than in the past.

The old coat-of-arms plaques from the courtrooms will not be moved to the new law courts. New ones have been carved.

The plans to move the land registry without loss of even an hour's working time took eight months to plan.

Records show every land transaction, subdivision and property plan ever made in the Vancouver Island - Gulf Islands area, which includes part of the mainland.

MANY CABINETS

Plan number one is a plan of the Town of Victoria, dated 1861 under signature of J. Despard Pemberton.

There are 40,000 plans, dating back to the time records were first kept.

There are 1,700 filing cabinets of one type, each containing 600 documents, and many more filing cabinets of other types. There are 1,700 volumes of registry and each has 250 pages containing the original copies of certificates of title.

EACH MARKED

Each cabinet and register was catalogued and marked and moved according to a special floor plan so that business was all set to start, just as soon as the documents reached the new building.

In the old court house, the Topaz vaults and Heaney's warehouse, where land registry records were kept, filing cabinets were stacked 15 feet high and clerks required ladders to reach them. In the new law courts building they are at arms length height on the main and mazzanine floors.

Bill: $2,100,000

When all the bills for construction of Victoria's new courthouse are in, the cost is expected to total approximately $2,100,000.

Courtroom 'Frills' Add Dignity to New Building

Hardwood Panels Magnificent

It is in the courtrooms of the new Victoria law courts that architects have allowed a few frills to creep into and add dignity to the new building.

There are four principal courtrooms, all alike, but decorated a little differently—the county courtroom and assize courtroom on the second floor, and the court of appeal and a spare multi-purpose courtroom on the third floor — plus a magistrate's court on the lower main floor and several rooms which can double as courtrooms, conference rooms or for quasi-judicial hearings.

CHALLENGE MET

Outstanding features of the courtrooms are the panelling in different hardwoods, and the millwork contractors — Moore-Whittington Lumber Co. Ltd., of Victoria — came through with flying colors to meet the challenging specifications presented by the provincial government architects. Anyone who states that the skill of the joiner is a lost art, should pay a visit to the courtrooms.

MAGNIFICENT BENCH

The court of appeal has gleaming rows of Honduras mahogany panels, which stand out from a background of red oak. The mahogany panels are surrounded by a contrasting mould of white oak, the whole being supported by a concealed framing of especially selected pine. The magnificent circular justices' bench and dias with curving panels and moulds to match the walls is a tribute to efficiency and skill of its manufacturers.

The six impressive looking red oak doors also have mahogany panels with oak moulds in keeping with the general theme of the courtroom, as has the various items of furniture.

The county courtroom is similar to the appeal courtroom, except that in place of mahogany, the panels are prima vera, a somewhat rare hardwood, imported from Central or South America. The panels are also superimposed upon a background of red oak panels, but in this room the curved bench and dias has been substituted for one of rectangular design.

The spare courtroom and assize courtroom follow the same general pattern, except the panelling is of black walnut and teak respectively.

All the plywood panels, totalling many thousands of square feet, were custom made from carefully selected veneers.

In the county courtroom the well-to-wall carpeting is the traditional blue, but in the assize, appeal and spare courtrooms carpeting is red.

Victoria Firm Main Bidder

A Victoria firm, Luney Bros. and Hamilton, with two contracts totalling $1,818,115, was the big contractor for the Victoria law courts.

STARTED IN '59

Work on the building started Nov. 25, 1959, when a $92,665 contract was let to Commonwealth Construction for clearing and excavation.

Rock from the excavation was used for road-building fill at the new Government House and for the Turkey Head breakwater.

CONGRATULATIONS TO THE
VICTORIA LAW COURTS
We are pleased to have supplied the Attractive New Curtains.
WEST COAST WOOLLEN MILLS LTD.
520 CLARK DRIVE VANCOUVER, B.C.

We're Proud to Have Helped
NEW LAW COURTS BUILDING
Standard Furniture is happy to have had a part in the furnishing of this magnificent new structure.
Standard Furniture
737 YATES ST. EV 2-5111

SUN RAY VENETIAN BLINDS
H. NEWTON DAVIES—Proprietor
Supplied and Installed
VENETIAN BLINDS for the NEW LAW COURTS
FOR ESTIMATES CALL EV 2-6612
2810 QUESNEL VICTORIA, B.C.

CABINETS AND FITTINGS for the Victoria Law Courts
Supplied by
VARIETY WOOD PRODUCTS
Woodworking—Designed and Built
133A Kingston St. Estimates Call EV 4-1833

Weaving of Fabrics in Original Designs
for wall drapery to hang behind the judges' benches in the
Supreme Court Chambers
County Court Chambers
Magistrate's Court Room
in the new
LAW COURTS
by
Island Weavers LTD.
1013 Government St. EV 3-2624

EXPERTS AT WORK
Blue & White and Ferriday's Experts That is . . .
We are most pleased to have been selected to do the moving from the Old to the New Law Courts.
LOCAL AND LONG-DISTANCE MOVING
STORING • PACKING • CRATING
BLUE & WHITE - EV 2-4732
and
FERRIDAY'S - EV 2-5311
MOVING AND STORAGE
HEAD OFFICE—558 HILLSIDE AVE.

THE NEW B.C. LAW COURTS
VENTILATION AND AIR CONDITIONING
BY
M. Griffin Ltd.
PLUMBING AND HEATING, VENTILATION, AIR-CONDITIONING, SHEET METAL AND ROOFING SPECIALISTS
941 VIEW ST. EV 2-5159

EATON'S Contract Sales
The handsome and practical seating in the Justices' offices was supplied by EATON'S Contract Sales.
Other furnishings provided include:
- Counsel Tables in County Court
- Counsel Tables in Supreme Court
- Couches in Witnesses' Waiting-rooms
- Dining Tables in Room 13

Much of this furniture was built to special designs —just one of the many services supplied by EATON'S Contract Sales. Much of the carpeting was also supplied by EATON'S.
EATON'S—Contract Office, Second Floor, Home Furnishings Building, EV 2-7141
T. EATON Co CANADA LIMITED

THE LAW COURT
Roofing and Miscellaneous Sheet Metal Work was done by
PACIFIC SHEET METAL
1009 YATES ST. EV 2-3169

HARDWOOD FINISHING
In the Court Rooms of the new
LAW COURTS
done by
ISLAND DECORATORS
827 Broughton Street
EV 3-8050

PLANTS — BULBS
LAWNS — TREES
for the new
Law Courts
contracted and supplied,
from plans drawn by Mr. R. H. Savory, L. Arct., B.C. Government Architect, by
Victoria's Leading Nursery
Layritz Nurseries Ltd.
With Over 70 Years' Experience Serving British Columbia with Landscaping and Nursery Stock
4354-64 Wilkinson Road Phone GR 9-3434

New Designs in . . . WHEEL-THROWN
POTTERY
created specially for the LAW COURTS by
GILMAR Pottery Studios
1971 OAK BAY AVE. - EV 5-8113

CLARK & PATTISON
PAINTING CONTRACTORS LTD.
supplied the scaffolding, shoring, paint, and did both the interior painting and decorating of the Law Courts.
740 PRINCESS AVENUE EV 4-0443

Congratulations on completing the New LAW COURTS
pleased to have participated
Lighting Fixtures Manufactured and Supplied by
W. Freeman & Son LTD.
275 WOODLAND DRIVE VANCOUVER

ALUMINUM WINDOWS for the NEW LAW COURTS
Supplied By
WESCRAFT
"GROWING WITH VICTORIA"
DESIGNERS AND MANUFACTURERS OF ALUMINUM WINDOWS, DOORS & ARCHITECTURAL PRODUCTS OF EXCEPTIONAL CHARACTER AND QUALITY

WESCRAFT WINDOWS
2811 Douglas Street, Victoria, B.C. Telephone EV 5-1478

Colonist Gets in Swim Free Classes Return

It will be Colonist free swim time again this summer when classes begin early in July at Elk Lake and Duncan.

* * *

MARGIE NAYSMITH
. . . early July start

Since 1953 thousands of Victoria youngsters aged eight to 14 have taken advantage of the opportunity to learn water safety under professional guidance.

More than 1,000 children from the Victoria and Duncan areas are expected to participate this summer.

ONCE A WEEK

Veteran swim instructor Mrs. Margie Naysmith will again be chief instructor.

Victoria classes will begin July 3 at Elk Lake's Hamsterley (Happyland) Beach and will last until Aug. 28. The once-a-week instruction periods will be held Monday, Tuesday, Wednesday and Thursday mornings.

DUNCAN CLASSES

In Duncan classes will start July 6 at Queen Margaret's School swimming pool and will be held Friday mornings for eight weeks.

Parents can start their children off on a carefree and water-safe summer by filling out the application form printed on this page and mailing or delivering it as soon as possible to The Daily Colonist, 2631 Douglas Street, Victoria.

SENT TOGETHER

If two or more youngsters would like to be together in the same class, the applications must be sent in together with a special request attached.

Bus tickets for eight round trips between North Ward School grounds near the Colonist offices and Elk Lake are available at a nominal cost of $2.50 through the co-operation of Vancouver Island Coach Lines. They must be called for personally and paid for at the time.

Baby Hippo Steps Out

The St. Louis Zoo's new baby hippopotamus takes a few cautious steps in one of its infrequent outings from the pool in the elephant house. Born June 3, the 50-pound infant hippo could swim from birth but needs gentle nudging from its mother to advance on land.—(AP Photofax.)

Eight-Session Student Wins Colonist Prize

The Daily Colonist summer session bursary has gone to Victoria College student Michael John Witter of Salmon Arm, B.C.

Recipient of the $50 bursary has attended eight consecutive summer sessions in order to obtain credits leading to his bachelor of education degree. He will take two additional courses this summer.

Two Runs, 250 Miles

Twins and Logger Ambulance Harvest

In one of the busiest days in the history of the Sooke Volunteer Fire Department drivers logged nearly 250 miles in two emergency ambulance runs from Port Renfrew yesterday.

Extra care over the rough logging road was needed in both runs.

First call came in at 8.10 a.m. for the ambulance to meet Mrs. Benjamin Jack, a maternity case, who was travelling by car from Port Renfrew.

MADE IT

In the down-to-the-wire race that followed, the ambulance beat the time of delivery by minutes. Twins were born to Mrs. Jack in St. Joseph's Hospital. The ambulance returned home, arriving at 11.30.

"We were a little worried that we wouldn't make it on time," said ambulance driver George Diamond. "She was a wonderful patient and took the trip very well."

Less than two hours later the ambulance was on the way to Port Renfrew again, this time to pick up an injured logger, Gordon Eve, an employee at Baird and Johnson logging camp.

After a wait of more than an hour while the injured man was patched up by a Port Renfrew doctor, the ambulance delivered him to St. Joseph's Hospital. He was in satisfactory condition last night.

The ambulance arrived back in Sooke five hours after starting out on its second trip, with driver Bill Greenhough at the wheel.

Money Men 'Hamstring' Progress

If any old-line party wins June 18 and tries to make real progress in economic and social reforms, it will be hamstrung by those who put up large sums of money for the campaign, NDP-CCF city candidate H. A. L. Fanthorpe said last night.

"Only the New Democratic Party can and will go ahead with the necessary steps to correct what is wrong with our economy," he told a coffee party at 404 Lampson.

"Any progressive legislation in the past has been enacted as a direct result of the needling and prodding of the CCF party," he said.

"It is something to behold when these people point with scorn to the New Democratic Party and say we are impractical and unrealistic."

'101 Americans Fall to Reds'

TOKYO (UPI) — A Communist North Viet Nam news agency dispatch said yesterday 101 American officers and men have been killed, wounded or captured in operations against the Viet Cong guerrillas in South Viet Nam.

Mass of Flowers Awaits Princess

Impressive evidence of Victoria's garden climate will greet the Princess Royal Friday when she opens the Victoria Horticultural Society summer flower show and horticultural exhibition.

When she enters the Victoria Curling Club at 3.55 p.m., the royal visitor will see iris and poppies from private gardens, fuchsias from the Dominion Experimental Farm near Sidney, and floral settings exhibited by commercial firms.

SCORES OF VARIETIES

Forty-four varieties of roses, 46 kinds of general flowers and 17 classes of fruits and vegetables will be on view.

Roses will not be as colorful as in other years because the cold weather has slowed their development.

However, iris and poppies, usually over by this time of year, will be at their peak.

The fuchsias from the experimental farm are expected to be a highlight of the show. Commercial exhibits have been entered by 17 local firms.

The show will be open from 2 p.m. to 10 p.m. Friday and from 10 a.m. to 9.30 p.m. Saturday.

ARRANGEMENT

Mrs. Theo Wiggan of the Victoria Horticultural Society will demonstrate the art of floral arrangement Friday at 8 p.m. and Saturday at 3 p.m.

Garden clubs at Gordon Head, North Saanich and Victoria West have entered floral displays.

Officials of the Victoria Horticultural Society expect more than 3,000 to attend the show.

DOVER, England — Two young Britons set out across the English Channel for France on a floating bicycle built for two. **Jim Wood** and **Ron Brooks**, 20-year-old students, said they expect to make it in 12 hours.

Costs Were Slashed But Dignity Remained

Victoria's new law courts building is a compromise between economy and dignity.

Flexibility has been the keynote in design of the $2,000,000 building which has been planned to serve an expansion program which looks 50 years ahead.

CUT DOWN

More than a score of plans were considered over a period of two years before one was finally selected, and these plans ranged from the ultra modern, traditional and classical styles to the existing modern and functional building. Cost of the building as originally proposed would have been more than $3,000,000, but proposals were cut down to a size and quality which would be within reason of provincial public works department budgets.

Provincial architects and engineers cut construction costs to the phenomenally low price of about $14.25 a square foot, but the economy price still allows for some gilding, and luxury features in the areas the public will visit most, such as marbled walls and terazzo flooring in the entrances, and in the courtrooms, judges chambers, barrister's lounges where frills might be expected.

It took a year from conception of the building until the department was in a position to call tenders.

GOOD PLANNING

"The building is a matter of pride, especially because of the cost factor, and it reflects good planning and good management," said Public Works Minister W. N. Chant.

The average extra costs of construction, which up until a year or two ago was costing the public works department about eight per cent on its projects, have been trimmed to less than two per cent.

The rather austere appearance of the new law courts building was designed for a purpose.

The site on Cathedral Hill limits expansion to upwards instead of spreading, and the five-storey building (including the basement) is strong enough to take three or more storeys for expansion purposes.

The narrow windows add flexibility to the inside planning of the building. Moveable steel partitions and big open inside areas allow for a variety of inside office layouts, according to growth and requirements of the various departments and there are no big windows to complicate partitioning.

The brick outer wall panels will serve as a safety valve against H-bomb blast, absorbing the shock by collapsing while the reinforced concrete frame and other sections of the wall remain standing.

Economy with efficiency has been the byword in planning. Careful engineering of space and desk layout has reduced the number of telephones and other services required to a minimum. Lighting fixtures are modern, but of standard design.

Except for some terazzo flooring and travertine in the entrances and wall-to-wall carpeting in the court rooms and the judges' chambers, the floors are of vinyl asbestos tile.

More than 80 per cent of the new furnishings came from British Columbia and much of the furniture is from the old courthouse and has been refurbished in provincial government public works department workshops.

Stairs of the new law courts building are the fire escapes, totally enclosed in concrete, with fire doors.

1930-1962

Oldest civil servant in new courthouse is Margaret Salt, secretary to judges of the court of appeal. Her court service spans 32 years.

COAT OF ARMS
and
BRONZE LETTERS
on the entrance and within the building sculptured for the new
LAW COURTS
by
JAMES SAULL
Sculptor
3100 Admirals Road
EV 2-8025

NEWSPAPER ADVERTISING STIMULATES BUYING

LAW COURTS
Complete Plumbing and Heating by
G. H. BIRNIE LTD.
Plumbing and Heating Specialists
QUICK SERVICE
EV 5-9791
FUEL ESSO OILS
FUEL OILS
BUNKER
FURNACE
or STOVE OIL
RADIO-CONTROLLED TRUCKS
PHONE
EV 5-9791
"LET GEORGE DO IT"
G. H. BIRNIE LTD.
Swimming Pools — Automatic Oil Heating
Air Conditioning
Residential · Commercial · Industrial
Offices and Showrooms: 2624 Quadra Street

WE ARE PROUD THAT SUNSHINE LIBRARY SHELVING – STEEL LOCKERS and NEW BOLTLESS ANGLE SHELVING WERE SELECTED FOR THE NEW LAW COURTS
SUNSHINE OFFICE EQUIPMENT LIMITED, WATERLOO, ONT.
Steel Office Furniture · Lockers · Shelving · Garage Doors
A Division of Massey-Ferguson Limited
Vancouver, B.C.—AM 11413 Victoria, B.C.—EV 3-9990

We Are Proud . . .
To have been part of the team to complete the most modern
LAW COURTS
in Western Canada by supplying
Specialized Office Furniture and
Specialized Millwork
B.C. Millwork Products Ltd.
160 West 1st Ave., Vancouver TR 6-3813

LUNEY BROS. & HAMILTON LTD.
are proud of their part as
General Contractors for the
construction of the new
LAW COURTS
and for the confidence placed in them by the
DEPARTMENT OF PUBLIC WORKS
of the
PROVINCE OF BRITISH COLUMBIA
LUNEY BROS. & HAMILTON LTD.
GENERAL CONTRACTORS
825 BAY STREET EV 2-4218

J. BECKERLEY & SON
GENERAL MASONRY CONTRACTORS
Are proud to have worked on Victoria's new
LAW COURTS
2535 Wentwich Road
GB 8-4107, EV 3-4402

On the Official Opening of Victoria's New Law Courts
WE EXTEND CONGRATULATIONS
to the General Contractors, Sub Trades and Architects— for a Job Well Done.
Moore-Whittington, with world-wide connections, made it possible to supply from its Victoria Factory, specified lumber and materials including British Columbia Clear Fir and Pine.
For the main court rooms, selected, bookmatched panels of Prima Vera, Teak, Walnut and Honduras Mahogany are framed with White Oak moulding, on a background of Red Oak Panels. The New Law Courts is another fine example of the type of craftsmanship produced by Moore-Whittington Lumber Co. Ltd.
Everything for the Builder. Visit our Showrooms.
Friendly Salesmen will help you complete your plans.
MOORE-WHITTINGTON LUMBER CO. LTD.
EV 3-7106
SHOWROOMS
2614 Bridge Street
Off Bay—Just West of Government

EATON'S

Give a PENTAX Camera

Choose the camera with a "built-in" memory . . . the Asahi PENTAX . . . with the assistance of our well-trained staff, and the personal guidance of the Asahi PENTAX representative.

PENTAX S-3

This is the camera with completely functional single lens reflex. The instant return mirror never blacks out viewfinder. Gives micro-split image focusing ease and accuracy. Focal plane shutter fully synchronized for all bulbs and electronic flash. Takumar F 1.8, 6 element lens of advanced design.
With hard case, each **189.50**

PENTAX S-1

This model will take many of the same accessories as the PENTAX S-3. Has F 2.2 Auto. Takumar lens. Brightened Fresnel lens viewing without micro-split image device. Hard case. Each **157.50**

PENTAX Accessories

Bellows Unit — For extremely close-up photography up to 2 inches from subject. Uses camera's own lens with calibrated gear shaft. Compact, easy to store. Each **22.50**

35-mm. F 4 Wide Angle Lens — This 63 degree angle lens permits use as close as 18". Fully colour-corrected, coated lenses of highest quality. Each **69.50**

135-mm. F 3 Pre-set Lens —High quality coated lens with pre-set diaphragm. Minimum distance 6 feet. Each **82.50**

PENTAX Meter—Clip-on type meter which may be used on either the PENTAX S-1 or S-3. See it demonstrated by the PENTAX representative in our Camera Department. Each **25.95**

Meet Mr. RAY LITTLE

Representative of the Asahi PENTAX

who will be in our Camera Department Thursday, Friday and Saturday. On Friday Mr. Little will be joined by a skilled PENTAX technician to give you additional assistance and instruction in the use, care and repair of Asahi PENTAX photographic equipment.

EATON'S—Cameras, Main Floor, Phone EV 2-7141

Take Radio With You Wherever You Go

Camping or Boating or Down at the Beach Take Along a

Transistor Radio from EATON'S

Transistor radios are sweeping the country as the favourite way to enjoy music and news. So handy at the cottage, in the garage, out in the garden or down in the workshop!

"Selfix Skymaster"
8-transistor portable model, with 3 gang capacitor for precise tuning. Powerful PM speaker. Handsome black case measures 9"x5". Each **33.33**

Standard 8-Transistor
The portable that's handsome enough to grace any desk or mantel! 2 speakers, marine radio band, standard broadcast and 2 short-wave bands. Extension antenna. This is dandy for his boat, providing powerful long distance reception. Each **84.95**

"Sony TR 609"
6-transistor pocket-size radio, with slip-on leather jacket and carrying handle, built-in antenna . . . complete unit weighs only 14 oz.! Each **39.95**

Pocket Model
"Selfix" 8-transistor radio, pocket-size, with handy leather carrying case and ear-phone. Each **24.95**

EATON'S—Music Centre, Main Floor, Home Furnishings Building, Phone EV 2-7141

Use your EATON Budget-Charge to choose one of these transistor radios for Dad. Buy it now with No Down Payment at EATON'S.

Give EATON'S Own Branded Lines To Dad on Father's Day!

Prove He's Top Man on the Family Totem

When only top quality will do . . . choose EATON'S branded lines, backed by nearly a century of EATON dependability.

Show him who's Chief with gifts of "Birkdale" clothing and "TruLine" sporting goods, fit for the bravest Brave! A "Teco" hammer instead of a tomahawk . . . a "Viking" player instead of a tom-tom . . . to help make Father's Day a modern Potlatch planned to show who's Tops on **your** Totem!

Don't worry if you're short of beaver skins to trade . . . use your EATON Account with NO DOWN PAYMENT!

Smart-Looking Socks

An always-welcome gift, in a choice of two favourite brands.

"Eatonia"—Regular length socks. Cotton and nylon blends, all-nylon, and all-wool with nylon reinforcement. Plain and patterned. Sizes 10 to 12.
EATONIA Value, pair **1.00**

"Birkdale"—English-made all-wool socks, shrink resistant. Reinforced heel and toe. Plain or neat patterns. Sizes 10½ to 12. **EATON Price**, pair **1.39**

EATON'S—Hosiery, Main Floor, Phone EV 2-7141

Birkdale Cuff Links, Tie Bars

Smart ideas for smart gifts—made exclusively for EATON'S. Handsome mother-of-pearl accessories, either white or smoked tones. The clamped stones are not readily worked loose—your gift will last longer. A thoughtful gift for the well-dressed Dad.
EATON Price, each **2.00 to 6.50**

EATON'S—Men's Wear, Main Floor, Phone EV 2-7141

Birkdale De Luxe Shirts

Snowy white dress shirts made in EATON'S own factory. You'll find them in fine 2-ply Egyptian cotton, Belfast cotton or fine cotton broadcloth in no-iron and regular finishes. Fused collar, convertible and double cuffs. Sizes 14½ to 17½. Sleeve lengths 32 to 35.
EATON Price, each **6.00**

EATON'S—Men's Wear, Main Floor, Phone EV 2-7141

Eatonia Shoes

The gift of real comfort! Shoes cut on modern lasts for the man who likes smart appearance plus! Dressy slip-ons, bluchers or Balmorals in black or brown calf, with single or service weight soles. "Sanitized" for lasting freshness. Sizes 6 to 12 in widths B to EEE collectively. **EATONIA Value**, pair **14.95**

EATON'S—Family Shoe Centre, Second Floor, Phone EV 2-7141

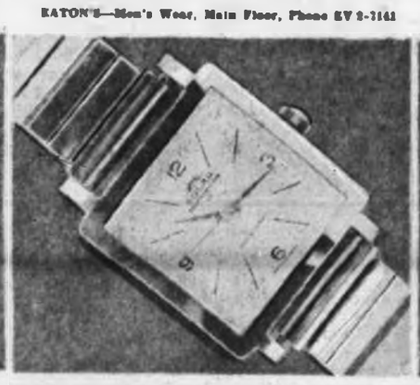

SOLAR Fine Watches

From our wide range of "Solar" watches we've chosen this 25-jewel self-winding model. Water and shock-resistant, sweep second hand and easy-to-read dial. Gold-colour case with matching expansion bracelet. Stainless steel back.
EATON Price, each **47.50**
Other models from **25.00** to **70.50**.

EATON'S—Jewellery, Main Floor, Phone EV 2-7141

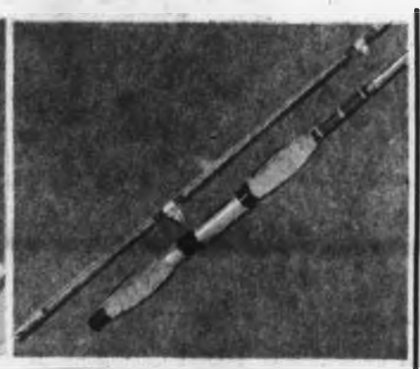

TRULINE De Luxe Rod

With this spinning rod in hand, Dad's sure to come home with some big ones! The two-piece hollow glass shaft, 6' 6" long, has fixed reel seat and top quality cork handle for a firm grip at all times. Reinforced spinning guides. A rod you'll be proud to give . . . and he'll be proud to use. **EATON Price**, each **12.95**

optina Gadget Bags

Handsome natural-tone pigskin gadget bags, made to hold his photographic equipment with ease. The bottom is metal reinforced to stand steadily . . . top zipper closing, large outside pocket and handy shoulder-strap. Three sizes to choose from. **EATON Prices:**
7x3x5½", each **10.50**
10x4x7", each **12.50**
12x5½x8", each **14.50**

EATON'S—Cameras, Main Floor, Phone EV 2-7141

TECO Hammer

From our wide assortment of brand name tools, we show this dandy claw hammer, a necessity in any well-equipped tool chest. Bell face, fully polished, with nail holder. Hickory handle with rubber tip. 16-oz. weight gives good driving force. Just one of the many fine "Teco" tools! **EATON Price**, each **4.50**

EATON'S—Hardware, Lower Main Floor, Phone EV 2-7141

TECO Electric Drill

Heavy duty sealed radial thrust bearings on spindle, 1000 r.p.m. Ample speed and power for driving screwdriver attachments, hole saw, and drilling in wood or steel. ⅜" geared chuck. 3.1-amp. motor. An excellent start or addition to a well-equipped power workshop.
EATON Price, each **24.95**

EATON'S—Hardware, Lower Main Floor, Phone EV 2-7141

Cottage Sweets

Cater to his sweet tooth with a box of fine candy, made exclusively for EATON'S. Fine chocolates, dark or light, or a tempting assortment of chocolates and other candies will certainly prove appealing. Shown above is the Cottage Sweets Special Assortment—
EATON Price, 1-lb. box **1.60**

Others from **1.40** to **2.80**

EATON'S—Candies, Main Floor, Phone EV 2-7141

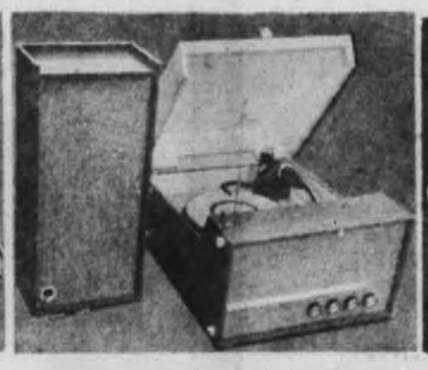

VIKING Record Player

Hours of enjoyment with this 4-speed player! "Canto" — 4-tube stereo record player with BSR automatic changer. Two 7"x5" speakers with whizzers. Volume, balance, bass and treble controls. Grey with charcoal or blue. Just 9" deep, with top 20x18¾".
EATON Price **99.95**

Others from **29.95** to **130.95**

EATON'S—Music Centre, Main Floor, Home Furnishings Building, Phone EV 2-7141

EATON'S Gift Certificates

The one sure way to give him exactly what he wants! Wherever he lives in Canada, he can use his Gift Certificate like cash at the nearest EATON store. Available in amounts from 50c up. Purchase an EATON Gift Certificate for whatever amount you desire, from the Accounts Office on the Third Floor . . . charge it to your account if you wish!

EATON'S—Accounts, Third Floor, Phone EV 2-7141

EATON'S Own TRULINE Golf Clubs and Bag

Dad's sure to enjoy his golf game more with EATON'S fine TruLine equipment! Treat him to new clubs and a fine golf bag for a truly luxurious Father's Day surprise.

TRULINE Golf Bag

Choose from a wide selection of golf bags in smart plaids and plain shades! Illustrated is a favourite in handsome wine red "Bryhyde" plastic, cloth lined, leather reinforced. Moulded bottom resists excessive wear, sun and moisture. **EATON Price**, each **31.95**

Others from **15.95** to **46.00**

TRULINE Golf Clubs

Registered woods and irons made by experts to give more effective, smoother swing. Precision balanced, tapered shafts and easy-grip handles.

Matched Irons with compact flange-back heads of true-tempered steel. Nos. 2 to 9 and putter.
EATON Price, each **10.95**

TRULINE Woods

Matched woods in polished black wood. Oval neck, fibre face. Percussion weighted for distance.
EATON Price, each **14.95**

TRULINE Golf Balls

EATON Price, each **1.00**

EATON'S—Sporting Goods, Main Floor, Home Furnishings Building, Phone EV 2-7141

Thursday Store Hours: 9 a.m. to 5.30 p.m. **Phone EV 2-7141** **T. EATON Co CANADA**

CITY OF VICTORIA 100

The Daily Colonist.

(ESTABLISHED 1858)

1862 1962 CENTENNIAL

SECOND NEWS SECTION — VICTORIA, BRITISH COLUMBIA, THURSDAY, JUNE 14, 1962 — PAGE TWENTY-ONE

Forget Cars for Week?

Just One Big Penance

City Aldermen Fight Shy at Getting Inside Story on Buses

By TED SMACKLEFORD

City aldermen are cool toward a suggestion that they should gain first-hand knowledge of the Greater Victoria transit system by leaving their cars home for one week and using buses.

* * *

The suggestion came from the Victoria Assembly No. 1 of the Native Sons of Canada yesterday in a letter to city council.

"We do (very respectfully) suggest His Worship the Mayor and Aldermen of Victoria should, just for one week, keep their cars in their . . . garages and use the . . . buses for their transportation in, to and around Victoria to become better acquainted with the transportation problems of the people of Victoria who do not own cars, but who outnumber those who do," the letter said.

* * *

But all members of council available for comment yesterday felt buses would not be a satisfactory substitute for their cars.

Their comments included:

Acting mayor Ald. Arthur Dowell: "As far as I can see, most of the aldermen need their cars for business purposes. I don't think we could gain anything by riding buses. I last rode in a bus during the last snowstorm" (early this year).

* * *

Ald. Michael Griffin, chairman of the city's traffic and transportation committee: "I would be inclined to go along with it if we feel we can gain anything by it or learn anything about the problem. As a businessman I am in and out all day long in all parts of the city. It has been some months since I last took a bus."

* * *

Ald. Geoffrey Edgelow: "There is nothing better than getting first-hand knowledge of things. I live at Thetis Lake and need my car throughout the day for city business and my own. It is a long time since I rode a bus. I just don't have any reason to use them."

* * *

Ald. Lily Wilson: "That is a fine idea if I have enough time. Every time I have gone on a bus I have been very pleased — the operators have been very helpful—but I seldom have time to take the bus. I would be willing to try it if I could be sure of not being late for any meetings, but when you have five or six a day it is hard. I must confess that I haven't ridden on a bus for a long time. I guess it is a year."

* * *

Ald. J. L. W. McLean: "It would certainly give the aldermen an idea of what bus travel is like but whether the problems would be nearer solution by looking at them from the inside of a bus rather than the inside of a private car is the question. I would think somebody was asking me to do penance if I had to do that. I think it would prove how inadequate the bus service is to meet the needs of many people."

* * *

Ald. A. W. Toone: "I think it would be very impractical. Anyone who would suggest that is not aware of the time element so far as an alderman is concerned. It is most important to be able to get in a car and go right where you want."

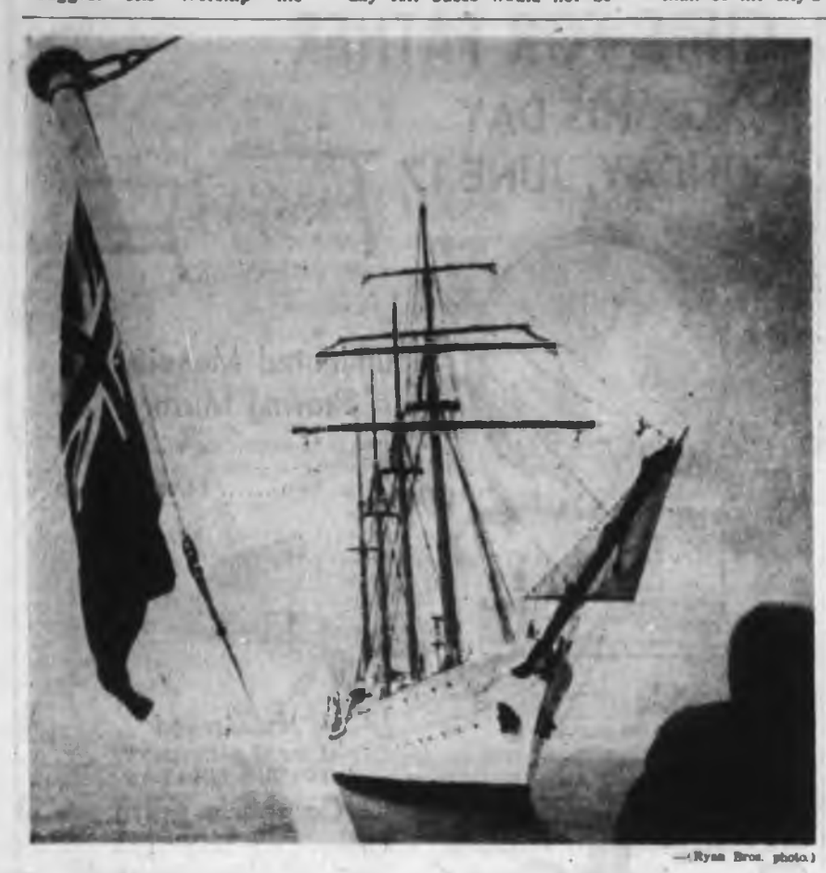

—(Ryan Bros. photo.)

Chilean brigantine schooner Esmeraldo shows graceful lines on arrival.

* * *

Schooner Foiled By Calm and Fog

By IAN STREET

During the 45-day voyage of the four-masted schooner Esmeralda from Chile to Esquimalt her complement of young naval ensigns and seaman apprentices learned to handle her under sail like "old salts."

Every day at sea there were drills in setting and furling the sails and on only three days—during the passage of the Esmeralda through the "equatorial calms"—were the auxiliary engines used.

On the trip north the vessel, which is correctly known as a brigantine schooner because her foremast is square-rigged, averaged six knots under sail and with every inch of canvas aloft made a top speed of 13 knots.

Lt.-Cmdr. Julian Bilbao Mendezona, executive officer of the Esmeralda, said through an interpreter the first days of the voyage with a greenhorn crew were difficult. But now the captain, Cmdr. Daniel Arellano MacLeod was "very happy" with progress that had been achieved, he said.

During "general manoeuvres" when all three watches swarm up the rigging, all canvas can be set and the ship can get under sail in 15 minutes.

Lieut. Humberto Ramirez Olicari, an English-speaking officer who was assigned the job of public relations, explained that all navigation is by sail with motors only being used when there is no wind.

FOG ROLLED IN

In Juan De Fuca Strait, he said, the wind dropped to almost nothing and fog rolled in as the ship neared her destination forcing the captain to order sail to be furled and proceed under auxiliary power.

Weather permitting, when Esmeralda departs early Monday, her crew will set sail once the 308-foot vessel has cleared Esquimalt harbor. She is bound for Seattle, next stop on a training cruise that will end Aug. 22 when she arrives home in Valparaiso.

PROVEN METHOD

Sixty-five ensigns, who graduated from the Chilean naval academy in January, are putting into practice on the cruise theory they learned in five years as officer cadets.

"You may find it strange," said Lieut. Ramirez, "that in this jet and atomic age our ensigns and seamen apprentices should receive training in a sailing vessel. It is, however, a proven method of making them familiar with the sea."

THEY'RE PROUD

After pilotage and navigation training and general seamanship gained on the Esmeralda, the young officers will be commissioned in the various conventional warships of the Chilean navy for technical training in all fields including anti-submarine warfare.

Officers and crew of the Esmeralda, one of the largest sailing ships in the world and certainly one of the most modern (built at Cadiz, Spain in 1954) are proud of her performance. Her record speed under sail was 17.5 knots achieved in the Tasman Sea during her 1961 cruise to Australia and New Zealand.

HEELS OVER

"When the wind blows and the sea is rough we are very happy," said Lieut. Ramirez. Under full sail the vessel heels over about 20 degrees and roll is minimized and pitching is virtually eleminated, he said.

* * *

Ceremony Will Honor Chilean Ship Tonight

A special sunset ceremony at HMCS Naden this evening will honor the visiting Chilean naval training ship Esmeralda.

The ceremony, starting at 9 p.m., will be performed by the pipes and drums of the Canadian Scottish Regiment and the band of the Royal Canadian Engineers.

It will be held on the playing field directly in front of the Naden wardroom and is timed to coincide with the end of a Pacific Command reception for officers of the Chilean vessel.

The brigantine schooner Esmeralda arrived yesterday for a five-day visit as part of Victoria's centennial celebrations.

She will be open to visitors daily between 2 and 6 p.m., including Sunday. Visitors may enter HMCS Naden by the north gate, off Admirals Road.

The 3,673-ton vessel carries a complement of 303, including 65 ensigns and 60 seaman apprentices. Esmeralda is berthed at the government dock.

Busy Friday Ahead

Princess Rests Before Big Tour

Princess Mary, the Princess Royal, will enjoy a complete rest today at Government House before her arduous two-week Canadian tour begins Friday morning.

Her first duty Friday will be to unveil a plaque at the legislative buildings at 10.10 a.m.

At 10.50, she will pay a brief visit to city hall and one-half hour later—will lay a cornerstone at Royal Jubilee Hospital.

At 3 p.m. she will officially open the new Law Courts building on Blanshard and, at 3.35, will preside at opening ceremonies of the Victoria Centennial Flower Show in the Curling Rink.

At 7 p.m. she will be feted at an official dinner at Government House.

At 10.20 a.m. Saturday, she will review a veterans' parade and will place a wreath at the Memorial Cross in Pioneer Square. A cadet parade will follow at 11 a.m. in Macdonald Park.

Presentation of colors to her own Canadian Scottish Regiment is slated for Beacon Hill Park at 2 p.m. Saturday. A reception will follow at Bay Street Armory at 3.10 p.m. and a regimental dinner will be held there at 7 p.m.

She attends divine service in Christ Church Cathedral Sunday morning at 11 a.m. Her aircraft heads east for Vancouver an hour and a half later.

Smoke Swoop Is On

First summonses for violations of the city's smoke bylaw will likely be delivered to plant operators by this afternoon.

"We are proceeding and there is no question about it," Ald. Geoffrey Edgelow, chairman of the city's smoke advisory committee, said last night.

SPEED PROMISED

"Regardless of how strong the evidence, we are proceeding with prosecutions.

"The summonses will be served just as soon as it takes to prepare them.

"They could be delivered to operators tomorrow."

FOUR VIOLATIONS

Ald. Edgelow said city hall officials conferred yesterday with city prosecutor Angus Smith. He said four violations were found by city smoke inspectors Monday, three Tuesday and "several others" yesterday.

MOTEL INSPECTED

"We are going to continue to proceed as long as there are infractions. If the bylaw is ineffectual, we will recommend that it be made stricter."

Ald. Edgelow said he inspected a city motel Tuesday following a complaint about fly ash fallout.

"It was quite obvious there was a violation during the night," he said.

"To my mind the situation is getting worse. I don't think there has been any improvement."

Parking Plan Speeded

Plans and specifications for two parking garages to be built in the downtown area by city hall will be completed by June 28 and construction should be underway late next month.

TAKE THREE MONTHS

"Tenders for construction of the garages will be called almost immediately — within a few days of the plans and specifications being available," Ald. Michael Griffin, chairman of the city's downtown parking commission, said last night.

"They will be returnable during the week beginning July 16 and construction will start immediately thereafter.

"It will take about three months to construct the garages and open them."

NEW BYLAW

Downtown merchants voted last year to guarantee the city against loss in construction or operation of the $1,115,000 garages.

Nebraska Invades City TVs

Freak weather conditions caused a surprise appearance of far away stations on some Victoria TV sets last night.

One viewer reported station KDUH, Hays Springs, Neb., pushed Seattle's KOMO off the Channel 4 band. Strange stations also appeared on Channels 2, 3, and occasionally 5.

TV expert Roy Parrett said the long-range station telecast was caused when signals became trapped between alternate layers of cold and warm air known as inversions. The signals sometimes travel many miles before being released.

Only Tiny Fraction of Meat Found Unfit by New Service

Less than one-half of one per cent of meat checked through Victoria's new meat inspection depot has proved unfit for human consumption.

Some 70,000 pounds of beef, lamb, pork and veal is estimated to have passed through the inspection service since it began June 4, and only about 200 pounds of meat has been condemned.

Figures are approximations, based on the average weights of animal carcasses. A detailed breakdown will not be available until the end of the month, veterinary inspector Dr. D. W. Gaunt said yesterday.

But on these figures, only .28 of one per cent of the inspected meat has failed to meet standards.

Inspections will continue through until Oct. 1 when the provincial government expects two approved abattoirs will be completed in the area and a meat inspection area will be declared by Agriculture Minister Frank Richter.

NDP Claim Checked

City hall officials are checking a claim by New Democratic Party candidate Harry Fanthorpe that the Cameron bandshell in Beacon Hill Park has previously been used for political meetings.

City manager C. C. Wyatt said this yesterday but refused to comment further on Mr. Fanthorpe's contention.

Langford

Crash Hurts Sailor

A sailor from HMCS Naden was injured when the car he was driving went out of control on a gentle curve near 940 Goldstream Avenue and wrapped itself around a power pole last night.

Edward Clarence Mayo, Thetis Crescent, Belmont Park, was rushed to St. Joseph's Hospital with a broken leg and undetermined head and face injuries.

FAIR CONDITION

He was in fair condition at press time.

Police said the northbound car went out of control about 238 feet from the pole and skidded sideways for the last 94 feet.

The impact drove the pole halfway into the car body at the back door and forced both front doors open.

LIFTED OUT

The injured man, believed to be in his twenties, was lifted from the wreck by an unidentified passerby.

Langford firemen said a woman with a Scottish accent and a young boy had already lifted the injured driver from the wreck when they arrived there.

GIL NORMAN

* * *

Seen In Passing

Gil Norman checking doors after school. (Custodian of Mt. View High School, he lives at 1225 Alan Road with wife Pauline and seven children: Norma, 16; Vince, 13; Paula, 11; Nancy, 8; Cindy, 6; Sean, 2, and Pauline, two months. His hobbies are swimming and photography) . . . **George Masters** worrying over a building problem . . . **Ray Wormald** boarding a visiting ship . . . **Frank Pearson** promoted "at last" . . . **Ed Lee** presiding at an urn . . . **Gerri Fiddick** and **Gail Pizag** excited about a trip . . . **Audrey Howe** with another hairdo . . . **Liz Moore** keeping her left hand busy.

New Bus Line Charges Discrimination

Charges that the Washington State Ferry system is practising discrimination against a newly-formed Victoria-Seattle bus line were levelled by one of the bus company's owners yesterday.

"When we filed our tariffs, we based them on rates quoted by the Washington State Ferry System but the final rates were higher than those originally quoted," said Oscar Johansen of the Century Bus Line.

LARGER LINE

He said the new line was not being given the same rates as a larger line using the ferry system.

"This is discrimination," he claimed.

Though rates of Washington State Ferries were higher than those originally quoted, the bus company has not raised its passenger fares, Mr. Johansen said.

BREAKING EVEN

"We are just breaking even," he said.

The present return fare from the terminus at 2524 Douglas Street to downtown Seattle is $10.45.

Another problem has been posed by the raising of the rates on the Hood Canal toll bridge.

"When we set our rates the price was $2, each way, but when we took our first bus load in we were told it would be $6.50 each way. The rates went up May 28, we were told," said Rex Welland, the firm's other partner.

"We didn't know anything about this until our bus made the first trip."

APPEAL PLANNED

Mr. Johansen said he planned to meet Washington State Ferry officials to appeal for a reduction in the present prices charged.

Meanwhile, he attended a hearing of the United States Interstate Commerce Commission in Olympia, Wash., Tuesday to ask permission to operate a year-round, non-stop passenger service between Victoria and Seattle.

GOOD CHANCE

The company has been operating on a temporary ICC certificate since June 7.

"I believe there is a good chance we will get a permanent certificate," Mr. Johansen said.

Tory's Family Postcard Salute to Real Effort

OLIVER TWIST: One of the re-election gimmicks of Conservative **David Pugh** in Okanagan-Boundary has been to send out 18,000 postcards which show Mr. Pugh and his wife relaxing with their nine children.

Mr. Pugh lives in Oliver.

And Oliver's slogan is: "Where Climate and Effort Bear Fruit!"

* * *

POINT OF VIEW: The Liberals have mailed out a piece of literature entitled The Liberal Challenge.

It states beneath one picture:

"Running hot water is a luxury many unemployed cannot afford."

The photo shows a mother bathing her baby on top of a hot stove in a dishpan.

As Fulford Harbor reader **Doug Dane** comments: "Can you imagine any mother in her right senses bathing a child on top of a hot stove?"

He also notes that the hot water tank alongside is connected up with modern copper piping!

* * *

Peter Bruton's *NOTEBOOK*

INCIDENTAL INTELLIGENCE: In the Colonist library, right next to the Handbook of First Aid and Bandaging, is a book listing every doctor in Canada!

* * *

SIGNS IN PASSING: The Individual Cleaners at the Oak Bay Junction has a sign in the window with three Ns backwards! . . . The Woolworth's store has a sign stating that Father's Day is June 17st. . . And a reader asks whether the initials of the NDP's **H. A. L. Fanthorpe** indicate he is only HALF a candidate!

* * *

THE THINGS THEY SAY: Victoria Socred candidate **James Audain**, speaking briefly at the **Premier Bennett** rally in the Royal Theatre the other night, said he had prayed that there would be a kind audience.

"And I think I have got one," he said.

"You haven't finished your speech yet," retorted heckler **Bill Scott**.

* * *

REDUCED TO CLEAR: A city woman bought a can of evaporated milk from a store the other night. When she opened it at home some time later she found it contained water! . . . **Premier Bennett** thinks it is significant that he went most of the way across the country by train while other political leaders go by plane. "There they are, travelling at 35,000 feet up in the air, completely out of touch with Canada," he said. . . . Housewives who used to enjoy the **Willi Taylor** Show on the local television station every weekday at noon can see the self-same show at the same time on Channel 13 where Willi's husband **Doug** is now manager. Willi even has **Dave Roegele** back as her sidekick.

* * *

TIME OUT: Every qualified voter who wishes to cast his ballot Monday must have at least three consecutive hours to do so—and it is up to employers to see that this is done.

No deduction can be made from the pay of the employee for the working time he is absent for the three-hour voting period.

The polls will be open from 8 a.m. to 7 p.m.

If a worker is released for his three-hour period at 4 p.m. and his normal working day ends at 5 p.m. he must still be paid.

Lunch time may not be counted as part of the three-hour period.

* * *

INSTANT ITEM: It seldom takes more than 10 years after graduation to get educated!

Your Problems

By Ann Landers

Dear Ann Landers: I'd like to say a word to "Wee But Mighty"—the short lady who is sick and tired of hearing uncouth and thoughtless digs about her size.

I'm a woman six feet tall in my nylons and I'd gladly change places with her. I've always been tall, even as a youngster, and I can't recall a single unkind remark from a woman. It's the men I'd like to strangle. Usually a five-foot, four-inch, 130-pounder will come up with a tired line such as, "How's the weather up there?" Once a miserable little runt (an important executive) said "If you got on your knees we could dance."

Millions of people read your column every day, Ann. If you succeed in teaching those thoughtless individuals that it is unkind to make remarks about a person's height or weight you will have performed a useful service.—THE TALL ONE

★ ★ ★

Dear Ann Landers: About three years ago I read in your column that it is unwise for a girl to tell her finance all about her past. I wish I had taken your advice.

Last August Henry and I were married. Two weeks before the wedding he begged me to tell him about every fellow I ever went with. At first I didn't say much, because I didn't want him to think I was cheap (I went with two fellows seriously before I met Henry). He promised not to hold anything against me and said if I really loved him I'd confess all.

I finally caved in after several days of badgering. Now he throws up my past at least twice a week. No matter what we are arguing about he ends up reminding me that I was "pretty loose" before marriage.

Please print my letter and repeat your good advice. — BIG MOUTH

Dear Big Mouth: I remember the advice and it went something like this: If a girl has a baby out of wedlock or has served a jail sentence she should not keep such information from her fiance. But she's a fool if she recites the names and numbers of all players. It's none of his business.

A fellow who would nag a girl for such information will use it against her later.

★ ★ ★

Dear Ann Landers: My husband is a good man in many ways but he has caused me a lot of heartache lately.

Clyde works part-time for a widow in her 60s. He's an excellent gardener and she thinks there's no one like him. He goes over there after work and on Saturdays no matter how tired he is.

I've asked him to give up this job because it isn't worth the money, but he refuses to quit her.

Clyde broke his leg a few weeks ago and was hospitalized. The day after he came home she visited him and stayed three hours. She hardly said one word to me. The following day she sent him a get-well card.

I was upset over all the attention she paid to him. Is this proper from a society woman to her gardener? He says I'm sick in the head but he still refuses to give up the job.

What do you think?—A WORRIED WIFE

Dear Wife: It's perfectly proper for a woman to visit her gardener at his home under the circumstances you described. I'd say she overstayed her visit by about two and a half hours but outside of that I see nothing wrong.

★ ★ ★

Confidential to No Will Power: Sorry I can't go to Denver and police you. Why not clip some of these columns as reminders of what can happen to girls who don't use good judgment?

IODE

Florence Nightingale Chapter IODE voted $64.84 for an electric view-master, reels and books for Turnour Island school and view-master books for Saturna Island school. At a recent meeting at the home of Mrs. Karl Mills with Mrs. G. C. Baker presiding, conveners were appointed for the fall bazaar.

Hollywood Beauty

Former Miss Canada Keeps Waist Trim

By LYDIA LANE

HOLLYWOOD — Joan Fritzpatrick is the very attractive secretary on the "Dr. Kildare" television show. After she finished her scene in this popular series, we walked across the lot for lunch in the commissary. Joan was enthusiastic about the room filled with famous stars.

"Everyone here is so beautiful. It's a challenge for me to look my best," exclaimed the girl from Windsor, Ontario.

Joan's career began when she won the title of Miss Canada in 1957.

"I was so surprised when I won, but my mother had been a beauty queen and she coached me. Before I entered the contest, I had to take off two inches from my waist. I had two weeks to do it in, but she gave me three exercises and they worked.

"I exercised for 15 minutes twice a day. It was not anything strenuous, but if you think about what you are doing and really stretch your muscles, it will work.

"I stood up as tall as I could, stretched my arms above my head and held a small pole in my hand. We cut one from an old mop. And keeping my hips still, I turned as far as I could, looking over my left shoulder and then coming back to the front and reversing in the opposite direction. I did this to a count of 'one and two and one and two,' always coming back on the 'and.' I do this 10 times to start.

"I followed this by sitting on the floor and stretching my legs apart and turning to touch the sole of my right foot with the back of my left hand, and reverse. This should go to a nice, snappy tempo. I do this 10 times.

"With the third exercise I lie on my right side, putting my head on my extended right arm and my left hand balancing me. I stretched as far as I could from the tips of my fingers to the tips of my toes. I repeated this 10 times lying on each side."

Jean Fitzpatrick, regular member of "Dr. Kildare" TV series gives secret for nipping in waistline.

★ ★ ★

Mr. and Mrs. C. C. Hays, 831 Villance Street wish to announce the engagement of their daughter, Janet Roberta to Mr. Ernest William Emmott, son of Mr. and Mrs. A. E. Emmott, Mannville, Alta. The wedding will take place on Saturday, July 7 at 5 p.m. in the Metropolitan United Church, the Rev. Laura Butler officiating. Attendants will be Miss Valerie Hays, Miss Kay Emmott, Miss Sharon Martin. Alan Manz will be best man with Terry Checkley and David Remeshylo ushering.

Evening Ceremony At St. Andrew's

The Church of St. Andrew, HMCS Naden was the scene of the recent marriage of Shirley A. Soady, daughter of Mr. and Mrs. E. J. Soady, Victoria, and Robert W. Anderson, son of Mr. and Mrs. O. Anderson of Calgary, Alta.

The bride chose a floor-length gown of white net over taffeta. The sleeves ended in lily points. The lace bodice featured a scoop neckline. Her shoulder length veil was held by a sequin tiarra. She carried a bouquet of pink roses.

Matron of honor, Mrs. W. Carlson and attendants, Mrs. A. Leslie and Miss Sharon Ball wore dresses of turquoise sheer over taffeta. Their flowers were pink carnations. Mr. A. Leslie was best man and Mr. J. Graham and Mr. J. Dennery ushered.

The Rev. J. A. Roberts officiated at the evening ceremony.

The reception was held at Lougheeds Banquet Hall. Mr. C. R. Saunders proposed the toast to the bride's happiness. Music was provided by the Moon Glows.

For her going away costume, Mrs. Anderson, donned a blue two piece floral print ensemble with beige accessories. The newlyweds are making their home at 2490 Wesley Place.

Cartoons Highlight Art Show

The Victoria Sketch Club recently opened its ninth annual exhibition of paintings. The highlight of the show was a group of cartoons by Miss Vincent Foster, depicting scenes of Victoria 100 years ago.

Miss Dorothy Lowe convened the affair which was held in the Douglas Room of the Hudson's Bay Company.

Mrs. Leedham Hobbs, president, introduced the guest speaker, Mr. Alan Edwards. Mr. Edwards has been in the United States studying interior design, but has recently come to Victoria to open his own Art School at the Cypress Gallery.

Pioneer Girls at Rally

One hundred and seventy Pioneer Girls and leaders from eight churches of the Lower Vancouver Island area recently gathered for their annual rally.

The program began with a track meet of novelty races at Victoria High School grounds. A worship service and prize presentation followed in Central Baptist Church. The Achievement Cup for the highest percentage of rank and badge earnings during the year was presented to Gosworth Road Church and the Attendance Cup to Parkdale Evangelical Free Church for the highest percentage of girls atending the rally.

The prize for the most points at the track meet went to Central Baptist Church with Langford Baptist Church the consolation prize.

Mrs. H. Olden was guest speaker and sang a solo accompanying herself on the guitar.

QUITA NICHOL

Quita Nichol Service League to Goodwill Enterprises will meet in the Goodwill Building, Tuesday, June 19 at 2 p.m. Further plans will be made for the garden tea to be held early in July.

Dispensing Opticians — Member of Canadian Guild of Dispensing Opticians

A VACATION TRIP

Summer vacation time is fun, at the beach or the mountains—a dude ranch or a big city, but not if your glasses are lost or broken. Be sure to take an extra pair as insurance. For fast service, call at either of our two offices.

Prescription Optical

EV 4-5914 Campbell Building 1025 Douglas St. — CONTACT LENSES — EV 4-7937 Medical Arts Buiding 1105 Pandora Ave.

GIFTS FOR FATHER
ON HIS DAY
SUNDAY, JUNE 17

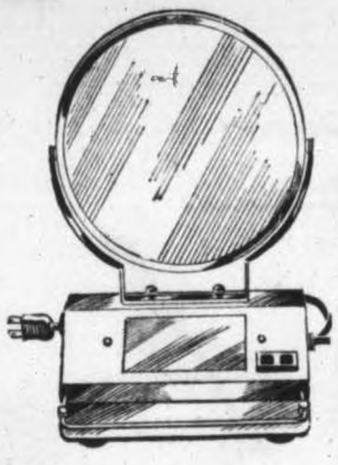

Illuminated Magnifying Shaving Mirror
With plug-in for electric shaver. As illustrated $7.95
Other styles from $4.95 to $12.50

Just Arrived
A NEW SHIPMENT OF THE POPULAR
Camper's Knife
A compact stag handled knife, containing knife, fork, spoon, bottle opener, can opener and screwdriver $1.50

The Dandy Duck
Clothes Brush
This amusing ornament cunningly conceals an English bristle clothes brush. A delightful man's gift . . . most definitely a conversation piece $5.50

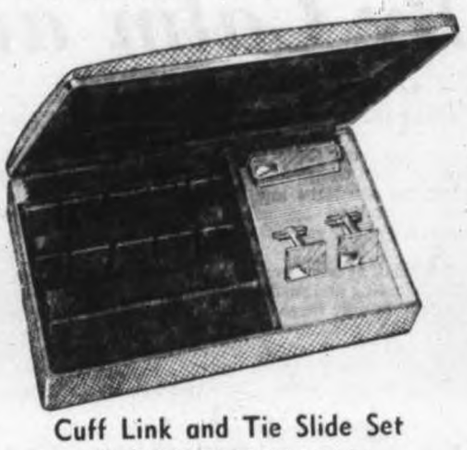

Cuff Link and Tie Slide Set
Complete in Simulated Leather
Man's Jewel Case. Reg. $5.00
Father's Day Feature Value, set $2.95

The Ronson Roto-Shine Electric Shoe Polisher
De luxe model, complete in stowaway box $22.95
Standard model $19.95

MAGNI-FLASH
Illuminated Magnifier
A powerful and bright—yet highly compact—device with countless uses.
- In the Home —for the many uses of a magnifier
- In the Office —for close examination
- For Hobbies —stamp, coin, rock collecting or photography
- For Travel —Reading road maps and time tables

Complete with two batteries $1.95

Floating Fish Knife
Cork handle and steel blade. As illustrated $1.75
De luxe model with lock-open blade and fish scaler on reverse side $2.95

BIRKS JEWELLERS
706-708 Yates St.
EV 2-4241

Pamela
Striped COTTONS
36" - 39". Yard $1.30 to $1.40
Patterned COTTONS
36" - 43". Yard $1.05 to $2.90
¼" and ½" Cotton and Arnel Woven Checks, 45". Yard $2.25
Other Sparkling Summer FABRICS
36" to 58". Yard $1.70 to $3.85
1033 FORT ST. (near Cook)
EV 5-4642

charge accounts invited — mail orders promptly filled

it's fun to be a sun goddess
"Sunny Honey" white calf pale face calf 10.95
Ingledew's
Men's and Women's Shoes
Also Vancouver — 749 Yates Street

ANNIVERSARY SALE TO 30% OFF TELMAC SMALL CARS

SCURRAHS 50TH ANNIVERSARY SALE Continues

COATS
IMPORTED WOOL SPRING COATS
Reg. $39.95 to $79.95. 50th ANNIVERSARY PRICES $27.99 to $55.99
All-Weather Coats, Laminates— Reg. $35.00 to $45.00 SALE $24.99

SUITS
3 and 3-Piece Knits—Reg. $39.95 to $79.95. 50th ANNIVERSARY PRICES $27.99 to $49.99

Name Brand HOSIERY Reg. $1.50 pair Sale 99¢

BLOUSES and SHIRTS Reg. $3.95 to $8.95 SALE $2.99 to $5.99

DRESSES
Still a Good Selection of Dresses Selling at 25% to 50% OFF and More!
Reg. $16.95 to $79.95. 50th Anniversary Prices $8.99 to $49.99

A Group of SEMI-FORMALS
Reg. $29.95 to $59.95. 50th ANNIVERSARY PRICES $9.99 to $19.99

OPEN A ROTATING BUDGET ACCOUNT!
TAKE UP TO SIX MONTHS TO PAY!

PARK FREE While you shop in the 700 block—Lot entrance opposite Dominion Hotel

OPEN FRIDAY TILL 9 P.M.

Scurrahs
728 YATES

VOTE AUDAIN FOR SOCIAL CREDIT IN OTTAWA
VOTE AUDAIN FOR PROGRESS NOT POLITICS
VOTE AUDAIN FOR A BALANCED ECONOMY

VOTE AUDAIN FOR FREE ENTERPRISE
VOTE AUDAIN FOR SENIOR CITIZENS' WELFARE
VOTE AUDAIN FOR CANADA'S ATHLETES
VOTE AUDAIN FOR SOCIAL CREDIT IN OTTAWA
GIVE B.C. A Voice in Canadian Affairs
VOTE AUDAIN
Social Credit Campaign Committee

The Caroline Macklem garden party will be held on Wednesday, June 20 from 2 to 4.30 p.m. There will be afternoon tea, home cooking, aprons, white elephant, candy, fancy work and a Lady with 1,000 pockets. From left to right are convener, Mrs. George Edgecombe, Mrs. E. W. Fisher, Mrs. Florence Porter, Mrs. R. M. Adamson, co-convener, Mrs. E. M. Andrews and Mrs. Edith Pocock.

PERSONAL MENTION

HMCS Naden Wardroom will be the scene tonight of a reception and buffet supper given by officers of the Wardroom for visiting Chilean officers off the schooner Esmeralda.

* * *

Here for Summer

Miss Roseann Millin will return to Victoria on June 20 from Montreal where she has been studying medicine at the McGill University's medical school. Miss Millin will spend the summer at the Cyril Close home of her parents, Mr. and Mrs. Neil A. Magrath, before returning to Montreal in the fall.

* * *

Young Visitor

Miss Wendy Budge, daughter of Rear Admiral and Mrs. P. D. Budge, RCN, of Ottawa, is a visitor in Victoria, the guest of Mrs. A. Etheridge and her daughter, Wendy, at their home on Orchard Ave. Miss Budge, who lived here when her father was stationed in Esquimalt, has just graduated with a bachelor of science degree from McGill University. She will spend several weeks here.

* * *

Back from Indo-China

Lt.-Col. J. C. Allan and Mrs. Allan were hosts at a party in the Officers' Mess at Work Point Barracks on Saturday evening. Party was to mark the return of Lt.-Col. Allan to Victoria after a year of duty in Indo-China. The Allans' son-in-law and daughter, Capt. P. A. Robison and Mrs. Robison, and their tiny daughter, Cheryl Dawn, came from Edmonton to welcome Lt.-Col. Allan home. They left on Saturday to visit Capt. Robison's parents in Calgary and will leave for Ghana in mid-June where Capt. Robison will serve with the Canadian Army for the next two years.

* * *

In London

The following Victorians have recently signed the register at British Columbia House, London, Mr. and Mrs. Sheldon Beaney, Mrs. G. Muir, Mrs. Ann Ball, Mr. and Mrs. Don Ball with Debra, Loiri and Russell, Mr. and Mrs. John MacLeod, Mr. and Mrs. Gavin Jack, Mr. Barry M. Gough, Mr. and Mrs. D. Foxall and family, Miss Gertrude Diamond, Capt. and Mrs. R. Dallison, Mrs. W. R. Ramsay, Mrs. J. K. Frost, Miss Elfrieda Schemitsch, Miss Erika M. Steinlechner, Mr. and Mrs. L. A. Dabelstein, Mr. Frank Hong, Mr. Harry Seto, Mr. Philip Chan, Mr. E. W. Berry, Mr. and Mrs. R. Eastham and Mrs. W. C. W. Pulleyn.

New Matron At Tofino

Dr. and Mrs. H. R. McDiarmid of Tofino have as house guests Dr. McDiarmid's parents, Mr. and Mrs. H. McDiarmid of Prince Albert, Sask.

* * *

A 1962 graduate of the Royal Jubilee Hospital, Miss Marjorie Barrie, has been appointed to the nursing staff of the Tofino General Hospital.

SEATTLE WORLD'S FAIR BY SHIP

Next tour leaves Victoria June 18, July 6 and July 13.
Join one of our many Cruise-Tours to Seattle by Princess Marguerite leaving Victoria at 5.30 p.m. Friday, returning Sunday, leaving Seattle at 8 p.m., giving one full day at Seattle Fair.
Tour includes round trip fare, berth for two nights, day room returning, breakfast on arrival, Monorail, Space Needle, Fairliner and admission tickets, all for $38.00 each. No long waiting in queues at Seattle for tickets, book now.
Office Hours: 10 a.m. to 5—EV 2-8221

VICTORIA TRAVEL EDUCATIONAL CLUB
519 Scollard Bldg., 1207 Douglas

Three Stand For Queen

TOFINO — There are three contestants for the role of Queen at the Ucluelet Dominion Day celebrations.

Diane Hansen, Tofino; Judith Holme, Ucluelet and Pearl Touchie, Ucluelet reserve.

Diane is the daughter of Mr. and Mrs. Alfred Hansen. Judith is the daughter of Mrs. William Fraser, and Pearl's parents are Mr. and Mrs. Wallace Touchie.

Flower girls would be Deborah Wingen, Tofino; Michelle Gould, Ucluelet, and Hazel Barney, Ucluelet reserve.

GANGES FASHIONS

Mahon Hall, Ganges, was the scene, of an interesting and well staged fashion show, put on by the home economics students of the Salt Spring Island School, directed by Mrs. Harold Shopland and under the auspices of the Parent-Teacher Association. A "Summertime" theme, with garden umbrella and summer flowers, made an attractive setting for the modelling of summer dresses, suits and party dresses, made by the students of grades 8-12. Commentator was Lois Hedger and soft background music was played by Susan Fellows.

'Let Men Make Money'

By JOY MILLER

NEW YORK (AP)— A good-looking psychiatrist named Marie N. Robinson thinks it's high time women were told the truth:

They're different from men. They should be educated differently. Their place is in the home.

"To acknowledge the difference in sex roles doesn't mean to put women back in the kitchen," Dr. Robinson argues.

"But a woman's historical and biological role is in the home. Her job is keeping the tone of that home happy and loving, interpreting members of the family to each other. This is what we women are uniquely designed for.

"A woman who feels deprived if she can't go out to work every day, who says 'I can't do anything. I have four children to take care of' isn't enjoying the rightful role of women. Our contribution is to set the spiritual tone of the household. Let the men go out and make the money."

Slim, brunette Dr. Robinson, wife of a writer and mother of a 15-year-old son, is the author of The Power of Sexual Surrender, a study of the frigid woman. Besides maintaining a private practice, she is active in community health projects and consequently is not one to point a finger at working wives.

"It pleases me to work during the day," she explains. "We women doctors would rather work than play mah-jong. I'm not minimizing the quality of work. But the kind of anxiety we women bring to it."

Because a woman's major anxiety is loss of love, Dr. Robinson says, she is more concerned about her home than her job.

"I bring more anxiety to family problems or the kind of dinner I'm going to cook than to my outside work."

She thinks hopefully that the trend is slowly spiralling back toward recognizing the difference between the sexes, but on a higher level of understanding. The so-called emancipation of women was necessary, but . . .

"Women have had their day in the market place and are finding they don't like it. They'd rather be in the home. We women can work or not, as we want. It's lovely to work, but it isn't lovely when a woman feels deprived because she can't."

Miss Victoria E. Lemmax, honored on retirement.—(Photo by Bud Kinsman.)

* * *

Retiring Teacher Honored at Party

Quadra Street Primary School was the scene of a gay affair last evening as both students and former students gathered to say farewell to Miss Victoria Lemmax, principal of the school since 1924.

It was a time of reminiscing and there was a note of sadness underlying the happiness of the party.

For Miss Lemmax won't be there to ring the bell next September. She won't even be in Victoria at that time because, as she says, a habit of 38 years is not easy to break. "If I were in Victoria, I know I would be terribly unhappy about it all," she says.

Miss Lemmax, daughter of the late, Mr. and Mrs. James Homer Lemmax, a pioneer family of Victoria, always wanted to teach school from the time of her earliest memories.

She attended the old Boys' and Girls' Central School on Yates Street and graduated from the Victoria Normal School in 1919.

Her first appointment was at Saanichton School the same year and later she transferred to Strawberry Vale where she continued her primary work under Mrs. G. A. Hebden, then Miss Christine Williams.

From the year 1890, the Lemmax family have been members of First Presbyterian Church and of First United Church. She has also given 40 years voluntary service to the Red Cross Society, is a member of the B.C. Historical Society and Victoria Symphony Society.

Miss Lemmax has seen a great many changes take place in her profession both in the curriculum and in the methods of teaching. Perhaps the greatest change has been the introduction of audio-visio aids in the school, Miss Lemmax feels.

To Replace Banner

PARKSVILLE — Seventy-three representatives of the Ladies' Auxiliary to Royal Canadian Legion branches, attended the recent Upper Island District Council meeting held in the Legion Hall with Mrs. G. F. Genoe, presiding. Members from Alberni, Port Alberni, Bowser, Campbell River, Comox, Qualicum Beach, Cumberland and Quathiaski Cove were the guests of Mt. Arrowsmith Branch, Parksville, and were welcomed by the president, Mrs. C. H. Ramsden.

In a helpful gesture to the Cumberland Auxiliary who recently lost much of their equipment in a fire that destroyed the Cumberland Legion Hall, the Council voted to replace the LA banner. The October meeting of the District Council will be held at Comox.

Here's something completely new for
FATHER'S DAY
It's the Eversharp Ball Pen or Pencil with Victoria's very own 'Tally-Ho' going by the Parliament Buildings—only 95c.
Sold exclusively at the
English Sweet Shop
738 Yates St.

Look for the Gold Seal of
FRENCH HAND CLEANING
Your better garments are entitled to this service because their elegance demands superfine care and extra protection in every detail found only in this better than better service.
From $3.00
Now to June 23rd
Two Shirts Laundered Free
With Every Dry Cleaning Order
Individual Dry Cleaners
10 CONVENIENT LOCATIONS

20% Discount on Trousseau Lingerie
For trousseaus, for travelling or just to dream at home . . . luxurious nylon tricot with lace trim lingerie . . .
NEGLIGEE and NIGHTIE SETS, full and ballerina length. Lovely pastel shades and white. Regular from $19.95 to $45 — 20% Off
SLIPS. Reg. $4.95 and $5.95 — 20% Off
NIGHTIES and BABY DOLLS — Reg. from $4.95 to $9.95 — 20% Off
BRIEFS. Reg. $1.95. Special — $1.49
Lady Mae Shoppe
824 YATES ST.
Across from National Motors
Plenty of Easy Parking

ANNIVERSARY SALE
TO 30% OFF
TELMAC SMALL CARS

Zephyr by Allures
NEW! The Weightless Shoe!
Simply unbelievable until you feel it for yourself—the lightest, softest shoe you ever set foot in! Glove-like soft upper leather, firm low wedge, foam-cushioned inner sole—you hardly know you have shoes on!
Tobacco Tan, Bone, White, Black
13.95
Munday's
1203 DOUGLAS STREET

Cover Your Floors with BEAUTY!
WITH A FINE QUALITY ENGLISH AXMINSTER OR WILTON RUG
Beautiful coloring and design in these rugs make a more interesting living room in your home.
Priced for 9x12 .. $125 to $239.50
TRADE IN YOUR OLD RUG
A liberal allowance on your old rug as part payment or down payment on a new one.
Closed all day Wednesday. Open Friday till 9 p.m.
HOME Furniture COMPANY
825 FORT ST. (Above Blanshard St.)
Phone EV 2-5188

OUR 40th Anniversary SALE!
STARTS TODAY
SPRING AND SUMMER MILLINERY REDUCED
Help us celebrate our 40th Anniversary by taking advantage of these Outstanding Values.
HATS • HATS • HATS
All the 1962 styles . . . in Flowers, Straws and Fabrics. Full range of colors . . $3.99
BETTER HATS
In Milan, Sizal, Chantre, Swiss Braids, Flowers and Fabrics, and in every color of the rainbow including black, brown, navy, beige, coffee, white, red, yellow, green, lilac, pink . . . to name only a few. $5.99
OTHER HATS
In all styles and colors
$8.99 and 1/3 OFF
HANDBAGS
Large selection . . including black, brown, green, red, beige. $3.99
Leather Handbags ½ Price
THURSDAY MORNING SPECIAL
Famous Name HOSIERY
Reg. $1.19 pair
Special, pair 77c
3 Pair $2.25
Lingerie - Costume Jewellery 1/3 OFF
JUST SAY "CHARGE IT"
STORE HOURS:
8.30 a.m. to 5.30 p.m. daily
8.30 a.m. to 9 p.m. Fridays
Miss Frith MILLINERY-ACCESSORIES
1619 DOUGLAS EV 3-4912

SNAPPY SAUCE FOR ASPARAGUS

* * * * * *

Tangy Sauces Brighten New Spring Vegetables

Just as important as a new summer hat is a new summer topping for fresh vegetables.

Markets now abound with tender-budded asparagus spears, tiny sweet peas, sprightly green onions, bright red radishes, crisp green spinach and lettuce, and tender young carrots, to name a few.

All of the season's young vegetables merit new and intriguing sauce to add the gourmet's touch to their fresh-tasting goodness.

Our home economists have just developed three delightful sauces. All get their good-tasting and zesty flavor from the addition of mustard.

The Mustard Hollandaise Sauce cooks quickly into a creamy golden fluff. Its secret is careful cooking over boiling water. Adding a few strips of pimiento after it is spooned over asparagus gives a delightful color contrast.

The Vinagarette Dressing is tangy and colorful, served hot over asparagus, broccoli, cauliflower, carrots, green beans, and spinach. It is equally delicious s ed cold over a salad of crisp lettuce and stalks of cold cooked asparagus. As a special treat, it can be used as a marinade for such vegetables as cooked cauliflower'ettes, green beans, and carrots.

The Herb Mustard Butter enhances all vegetables. It adds a luxury touch to such everyday m i entries as fresh cooked peas, green beans, carrots, and Brussels sprouts.

When cooking fresh asparagus, French's home economists suggest using ⅓ to ½ pound for each serving. Wash well and break or cut off stalky ends. Cook in 1½ inches boiling, salted water in an asparagus cooker. Or, tie in bundles and set upright in a tall saucepan. Cover and coo' about 15-20 minutes or until bottom stalks are just tender.

Here are the recipes for the new spring sauces from French's test kitchens.

MUSTARD HOLLANDAISE SAUCE

Half a cup butter or margarine, 3 egg yolks, 2 tablespoons lemon juice, ½ teaspoon salt, a dash or two of French's Cayenne Pepper, ½ cup boiling water, 4 teaspoons French's Prepared Mustard.

Cream butter in top of double boiler. Add egg yolks, beat thoroughly with rotary beater. Add lemon juice, salt, and cayenne pepper. Gradually add boiling water, stirring to blend thoroughly. Cook over boiling water (water should not touch bottom of pan with sauce), stirring constantly, for 5 to 7 minutes or until mixture thickens. Remove from heat; add mustard and blend thoroughly. Makes 1 cup. Can be stored in refrigerator. To use, reheat over hot water.

VINEGARETTE DRESSING

One-half cup salad oil; ¼ cup tarragon vinegar; 1 tablespoon French's Prepared Mustard; 1 tablespoon chopped pimiento; 1 tablespoon finely diced gren pepper; 2 teaspoons finely chopped sweet pickle; 1 teaspoon French's Onion Salt; ½ teaspoon French's Celery Salt; French's Black Pepper, to taste.

Combine all ingredients in a jar or bowl. Shake or mix thoroughly. Serve over cooked hot vegetables or use as a marinade or dressing over cooked and chilled vegetables such as asparagus, cauliflower, broccoli, green beans. Makes 1 cup, or enough for 6 to 8 servings.

HERB MUSTARD BUTTER

One-quarter cup butter; 1 tablespoon French's Prepared Mustard; 1 teaspoon French's Worcestershire Sauce; 1 teaspoon French's Parsley Flakes; ½ teaspoon sugar; ¼ teaspoon French's Rosemary Leaves, crushed; ¼ teaspoon salt; 2 teaspoons lemon juice.

Melt butter; add remaining ingredients. Use 1 to 2 tablespoons per cup of cooked vegetables. Toss vegetable lightly to distribute the Herb Mustard Butter. Keep over low heat for several minutes for flavors to blend. Refrigerate remaining Herb Mustard Butter for futher use. Makes ⅓ cup.

IODE

Mrs. A. W. E. Pitkethley of Victoria was elected national chapter IODE standard bearer at the national annual meeting held in May. B.C. councillors elected to the national executive committee are Mrs. P. W. Bell, Victoria; Mrs. V. C. Best, Ganges; Mrs. K. R. Bancroft, Mrs. F. E. Dowdall, Mrs. E. O. Duvernet and Mrs. Frank Stead all of Vancouver.

Pastel-Not Pallid

Forget Grandma's Theory for Pale Brides

(TNS) — Hair styles have changed drastically in the last few years from the curly, close-to-the-head look to the bouffant, high-wide-and-fancy look.

But brides continue to float down the aisle with traditional —or to put it less diplomatically, old-fashioned — headdresses holding their veils.

Princess Margaret set a high style trend for brides with her wedding day hair-do of a pouff on top surrounded by a tiara. Many brides copied her coiffure-co-ordinated-with-tiara look . . . and they're still doing so this season.

Now there's something new for the high fashion bride:

Fresh blossoms to crown the latest in hair styles, whether you favor the Cleopatra look, the winged effect, the moderated bee-hive, the swept-to-one-side, the bouffant.

The effect is fragrant, dainty, intriguing . . . and the cost is much less than the traditional bridal headdress.

It can be bought at your florist for $3.50 to $4; it can be designed to blend with your bouquet, and it can be delivered the day of the wedding with the other wedding flowers.

Here's all you have to do:

FLORAL HEADDRESS

Decide a few weeks before the wedding how you'll wear your hair on The Day and let your hair-dresser have a practice run at it. Then go to your florist and discuss with him how best to co-ordinate the floral headpiece with your coiffure.

Stephanotis is ideal for a coronet or tiara, fastened on a clear, flexible band of plastic trimmed with white ribbon and white satin rose petals. Sweetheart rose-buds also make a dainty arrangement. Gardenias, orchids or full-size roses can also be used.

Attaching the veil of silk illusion is a simple matter, and can be accomplished the morning of the wedding when the flowers have arrived. Gather one edge of the veil on a fine thread and lightly tack it into position on the band.

For an ensemble effect you can choose fresh flower headdresses for bridesmaids and flower girl tinted to match their gowns.

And now for some make-up advice for brides: "Forget grandma's theory that a bride should look pale and demure. Wedding gown white drains color from your skin. So does tension. So does the long stand in the reception line. You need make-up and a generous amount of it."

NOT PALLID

Some hints:

Choose a lipstick shade that's a pastel tone but not pallid. Apply, blot with tissue and apply again so you won't leav your mark on guests.

If you're not skilled in the art of eye make-up (it looks good in photographs) practise before the wedding day. And don't use it so heavily that your groom won't recognize you.

RADIANT BRIDE

A pearlized powder gives that radiant-bride look through its luminosity.

'Keep your fragrance light and floral even if you have an exotic perfume you normally wear.

Final word of advice: "Don't set off on your honeymoon with much cosmetic luggage that your groom will begin to wonder if you're real."

SPCA Group Raise $390

Ladies Auxiliary to the SPCA announce that at the recent "Open House" at the shelter, 111 Wilson Street, $390 was raised.

Next meeting will be held as usual at the YMCA on Blanshard Street, June 26 at 2:30 p.m. New members will be welcomed.

PURPLE STAR

Victoria Purple Star, No. 104, Ladies' Orange Benevolent Association, will hold a strawberry tea on Saturday, June 16 in the Orange Hall at 2 p.m.

SUN RAY VENETIAN BLINDS
2810 QUESNEL ST.
LAUNDER and REPAIR SERVICE
FREE Pick-up and Delivery EV 2-6612

ALIBABA'S
Clearance Sale Continues

FATHER'S DAY SUGGESTIONS
Hand-Carved Sheesham Wood Cigar and Cigarette Boxes. Inlaid ivory design. Reg. $4.00, $8.00 and $10.00. Special $3.00 $6.00 and $7.50
Cuff Link and Tie Clip Sets. All 25% OFF
Special—2 only—Men's Wrist Watches. 17-jewel Incabloc, anti-magnetic, shock-proof, Swiss movement, stainless steel back. Reg. $25.00. Special, each $12.50
1-year guarantee
MEN'S RINGS. Black Alaska Diamond and 10k gold setting. Reg. $12.00 and up. Special $6.00 and up
Many other Specials

Large Assortment of
REAL STONE JEWELLERY
Plus—many inexpensive items for the home and the ladies.

Rhinestone Ring Watches
Bracelet watches for the ladies. All ½ Price

Ladies' Wrist Watch
17-jewel, Incabloc, Swiss movement, gold-fill mesh straps. Reg. $38.00. Now $19.00
1-year guarantee
Also Costume Jewellery from 25¢ up

ALIBABA'S
772 FORT ST. Open Friday till 9 p.m. EV 2-4024

SPRING SPECIAL
LADIES' and MEN'S O'COATS ONLY.... $1.29
Beautifully Dry Cleaned and Pressed
OPEN 7 A.M. — 6 P.M. DAILY
Page THE CLEANER
Call Offices now on Both Sides of Douglas St.
Phone EV 2-9191

SALE of MILLINERY
The Event of the Season
COMMENCING TODAY

A group of High Style HATS taken from our Regular Stock. A good selection of colors. In Florals, Organzas, Milan Straws . . . all fashion-fresh.
Reg. Price $9.95 to $15.95.
SALE PRICE
5.99 to 7.99
MODEL HATS
From Leading Designers
Dressy Hats—for the feminine look—Ballbuntal straws . . . perfect for suit wear or with the dress of linen or silk.
Regular Prices to $35
½ Price
Your Best Fashion Accessory—a Minnie Beveridge Hat
COMPLETE MILLINERY SERVICE
Expert Makes, Renovations and Alterations
OPEN ALL DAY WEDNESDAY
Minnie Beveridge
MILLINERY
764 FORT STREET PHONE EV 3-3452

Peter Pan
Children's Wear Ltd.
1006 Douglas St.
EV 3-2825
"Where Service and Quality Count"
For FUN in the SUN
See Our Wonderful Selection in . . .
★ BATHING SUITS
★ COTTON DRESSES
★ COTTON SKIRTS
★ SHORTS
★ BERMUDAS
★ SLIMS
★ SUN SUITS
SPECIAL This Week: BOYS' WASH SUITS 25% OFF

SPECIAL FOR FATHER'S DAY
Personalized Tie Clip and Cuff Link Set
With HIS NAME
Choose now while all 85 popular names are available.

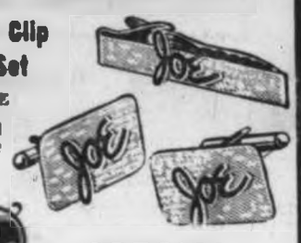

ROSES LTD
JEWELERS
SPECIAL $1.00 set
1317 DOUGLAS ST.

2400 COTTON CASUALS
Value-Conscious Customers Always Shop at DICK'S for Good Quality at Lowest Prices.
Regular $4.98 to $7.98
3.99
ON SALE TODAY
2 FOR 7.75

Stylish, Fresh and Pretty
• WONDERSILK
• MAGIC CREPES
• NYLON and COTTON
• ARNEL and COTTON
• WOVEN COTTONS
• ALL GUARANTEED WASHABLE
A panorama of beautiful, gay styles, flower-fresh, washable cottons that need so little care. Sleeveless and short-sleeve models are featured in this outstanding assortment of styles. You'll thrill when you handle the high quality cotton at this lowest price! The styling, patterns and types all belong to higher-priced lines. Sizes 12 to 20, half sizes 14½ to 24½.
SEE THE DOUGLAS ST. WINDOWS
Then Shop at 9 a.m. Thursday
EASY CREDIT TERMS — NO CARRYING CHARGES
DICK'S LADIES' WEAR
1324 DOUGLAS STREET Open Friday till 9 p.m. Open All Day Wednesday PHONE EV 3-7552

Beetles Chew On

Deadly Poison Fails to Halt Logging Plague

An intensive Vancouver Island research program to exterminate beetles which inflict $3,000,000 damage a year to felled logs has run into a stalemate.

Entomologists from the federal forestry department here recently conducted an insecticide spraying program in the Lens Creek area of the Cowichan district.

PLAGUE LOGGING

They hoped a new deadly poison known as thiodan would kill ambrosia beetles which plague the British Columbia logging operations.

However, results of the spraying program show the ambrosias have suffered no ill effects.

LITTLE LONGER

Entomologists are baffled and say all they can do now is "scratch our heads a little longer" before planning their next move.

Ambrosia beetles like to bore into the shaded underside of logs and avoid the hot upper portion.

NOT UNDERSIDE

Forestry officials say it is next to impossible to carry on an extensive spraying program on the underside of logs.

Spray dropped from the air doesn't penetrate the lower portion of a log and rough terrain prevents access by ground equipment.

AIR-DROPPED

In the recent spraying program, thiodan was air-dropped in the hope that the insecticide, which seeps into a beetle's nervous system through its feet, would be strong enough to kill the insect as it crawled over a log on its way to the shaded underside.

However, thiodan has been no more effective than previous sprays.

Miss Israel

Judith Mazor, 18, has been chosen as "Miss Israel." Fair-haired, brown-eyed, and measuring 35½-23½-35½, she will compete in an international beauty contest in the U.S. this summer.—(AP Photofax.)

Topic: Missions

Mission work will be discussed by Rev. Russell Self, missionary of the Presbyterian Church from India, at 8 p.m. today in Knox Presbyterian Church.

McGugan Named To Honorary Post

Provincial liquor commissioners from eight of Canada's 10 provinces concluded their three-day convention here yesterday with election of officers.

The delegates discussed matters of mutual interest but nothing of a policy nature was discussed as this is a matter for provincial governments.

New president is Maj. Gen. N. E. Rodger of Manitoba.

Eastern vice-president is J. J. McNicol of Nova Scotia while the western vice-president is L. J. Moyer of Saskatchewan.

B.C. liquor commissioner Col. Donald McGugan was named honorary president and Col. C. E. Woodrow of Ontario secretary.

Next meeting will be held at Digby Pines, N.S., next June.

See The world famous Butchart Gardens
Delicious! Refreshing!
STAY for LUNCH
11 a.m. to 8 p.m. daily
Gardens open 9 a.m. . . . Highlighting dusk till 11 p.m.

BE LOVELY—ALL WAYS
inner Circle
Longline
with soft cups that keep their shape forever!
Lace cups never sag, shrink or lose their form thanks to permanent pre-shaping with the transparent lining, Invisinet. Sheer marquisette front panel is prettied with lace. Wide elastic band, extending above and below natural waistline, eliminates bulges . . . gives smooth line. Attachable straps.
only $9.00
white, black

PETER PAN
Available at all leading department, chain and specialty shops, including:
EATON'S OF CANADA Phone EV 2-7141
MacMeighen 800 Fort at Quadra EV 3-6214
CATHERINE WILSON CORSET SHOP LTD. 618 FORT STREET EV 3-5333
Coast-to-Coast Newspapers Sell the Most!

TABLERITE
...the brand in demand!
All IGA TableRite MEATS are Produced, Graded and Inspected in Canada.
CANADA EST APPROVED

SUNDAY, JUNE 17, FATHER'S DAY . . . Serve Dad a Thick, Juicy, Tender TableRite STEAK!

TableRite Canada Choice, Canada Good
STEAKS
• SIRLOIN
• T-BONE
• CLUB
lb. 89c
IGA

TableRite CUT UP • PAN-READY Cello Tray Track
FRYING CHICKEN lb. 39c
RINDLESS
Sliced Side Bacon 1-lb. Cello Picture Pack 55c
TableRite SKINLESS
Pork Sausages Cello Carton 2 lbs. 59c

Grand Opening
LAIRD'S IGA SUPER MARKET
To Serve
SIDNEY AND DISTRICT

GRANULATED
SUGAR Kraft Bag 5 lbs. 39c
KRAFT MIRACLE WHIP
Salad Dressing 32-oz. jar 59c
IGA ROYAL GOLD
ICE CREAM Half gallon (4 pints) 59c
FOR BAKING • FRYING • SALADS
MAZOLA OIL 32-oz. bottle 69c
SALADA
TEA BAGS With Free 15 Bags attached, pkg. 75's 79c
TOPS
DOG FOOD 15-oz. tin 12 for 89c

Table-Fresh Produce
FRESH 'N' CRISP Asparagus lb. 29c
JUMBO ONIONS Calif. New Crop lb. 10c
NEW CROP SEEDLESS GRAPES lb. 39c

AYLMER FANCY Fruit Cocktail 2 15-oz. tins 45c
AYLMER FANCY Assorted Peas 2 15-oz. tins 35c
AYLMER CHOICE Peach Halves 2 15-oz. tins 39c
AYLMER FANCY Cut Green Beans 2 15-oz. tins 35c
AYLMER Tomato Catsup 2 11-oz. bottles 35c
LIPTON'S TOMATO VEGETABLE OR CHICKEN NOODLE Soup 4 pkgs. 49c
CHRISTIE'S Crackers Plain or Salted 1 lb. Ctn. 33c
IGA Pickles • Sweet Mixed • Sweet Relish • Bread 'n' Butter 16-oz. jar 29c
5c OFF IGA DE LUXE Coffee Vacuum Packed TIN 1-lb. 75c
NABISCO ECONOMY PACK Shredded Wheat 18-oz. pkg. 29c
PLANTER'S COCKTAIL Peanuts 18½-oz. tin 69c
UNCLE BEN'S CONVERTED Long Grain Rice 28-oz. pkg. 49c

Prices Effective Thursday, Friday and Saturday, June 14, 15, 16. Personal shopping only. We reserve the right to limit quantities.

HI-WAY IGA FOODLINER
1860 ISLAND HIGHWAY • COLWOOD CORNER
LAIRD'S IGA SUPER MARKET
BEACON AVENUE • SIDNEY

Money to Yards Not to Bennett

Premier Bennett and his government never will get a nickel in federal shipbuilding subsidies for the new ferries, Victoria Conservative Bert McPhillips said yesterday . . . the money goes to the shipyards.

"The subsidy is nothing to do with the provincial government," said Mr. McPhillips. "The act states it must be paid to the shipbuilders."

He was commenting on a claim by the premier that the B.C. government has still received "not one nickel" in the promised 40 per cent federal subsidies for the government ferries.

Esquimalt-Saanich Conservative George Chatterton added the subsidy will not be paid until the work on the two new ferries under construction is completed and a thorough audit of the exact amount of Canadian content is made.

The subsidy is only paid on Canadian content.

But both Mr. McPhillips and Mr. Chatterton said the federal subsidies would indeed be paid.

"It's the law of the land," said Mr. McPhillips.

"Officials of VMD were assured by the federal maritime commission just last week they will get the full 40 per cent," said Mr. Chatterton.

External Affairs Minister Green also referred to the subsidies in an address here last night.

He said Premier Bennett's claim his government hasn't received a nickel in subsidies "is a good deal like his claim that B.C. is out of debt."

"The subsidy is paid directly to the shipbuilders, or the cheque is on its way, or something of that nature," he said.

Hike Asked In Pension

NEW WESTMINSTER (CP)—Sixty-six delegates to the British Columbia Senior Citizens' Association annual meeting here Wednesday, called on the government to increase old-age pensions to $80 a month from $65 at the age of 70.

Another resolution asked the government to issue pensioners with butter vouchers, cost of which would be borne by the pension fund.

Victoria Horticultural Society
SUMMER FLOWER SHOW
Victoria Curling Rink
FRI., JUNE 15 — 2 - 10 p.m.
SAT., JUNE 16 — 10 a.m. - 9.30 p.m.
ADMISSION 50c

Vic High Leader

Well known in city sports circles, Neil Worboys, winner of Victoria High School trophy for leadership in school affairs, autographs school yearbook belonging to pretty fellow student Marlene Glassford.—(Colonist photo.)

No Ultimatum, Says Joey

ST. JOHN'S, Nfld. (CP) — Premier Smallwood of Newfoundland says his communication to the St. John's Rotary Club—which resulted in cancellation of a speech by Finance Minister Fleming last Thursday—was not an "ultimatum," and that he issued none.

He simply withdrew the Newfoundland government's invitation to Rotary to be guests at a banquet this week.

"I could not care less whether Mr. Fleming spoke at Rotary," said "Joey."

"What I did care about was using the Newfoundland people's money to pay the cost of a great banquet to a club which by inviting a politician to speak to them on a very hot controversial political topic was using its undoubted right to participate in the present election."

The club withdrew its invitation to Mr. Fleming, who was scheduled to speak on the pegging of the dollar, after President Ernest C. MacDonald said he received an "ultimatum" from the premier that if Mr. Fleming spoke the government would not pay for a convention banquet.

The Rotary Club has since announced that it was turning down the government's invitation and will pay for the banquet itself.

Talks Saturday

Dr. Hugh Keenleyside will speak at a meeting of the Victoria branch of the Canadian Campaign for Nuclear Disarmament at 8 p.m. Saturday in the Labor Council Hall, 615 Pandora. He will discuss objectives of the group.

SMALL CARS
No Money Down
Payments to 36 Months
TELMAC
848 FORT

Alberta Bars Magazines

EDMONTON (CP)—Alberta magazine distributors have kept out of the province three of the four men's magazines removed from newsstands at Winnipeg, Saskatoon and Regina this week.

The magazines Albertans do not see are Ace, Bachelor and Caper. The Alberta advisory board on objectionable publications advises on the desirability of magazines for sale in the province and wholesalers voluntarily abide by the rulings.

In Winnipeg, copies of the three magazines and a fourth, Escapade, were seized.

Are BCE Assets in Danger?

OTTAWA (CP) — Fear was expressed before the Supreme Court of Canada Wednesday by the British Columbia Power Corporation that there is imminent danger that the assets of its expropriated subsidiary, B.C. Electric, may be sold at less than their true worth.

For this reason J. J. Robinette of Toronto, counsel for the corporation, asked the court to restore a judgment of the B.C. Supreme Court naming Henry Leslie Purdy, a former president of B.C. Electric, as receiver of that company.

"Apart from its electrical business, the undertaking of the electric company included assets devoted to a freight railway, an urban and interurban transit system and a gas distribution system," Mr. Robinette said.

"The appellant (B.C. Power) is fearful that these assets, as well as the electrical undertaking, may be disposed of with consequent prejudice to the real value of the shares."

Hon. R. L. Kellock, counsel for B.C. Hydro, said the electric company has ceased to exist and that its assets have passed into possession of the Crown.

GREAT NEWS!
FOR THE HARD OF HEARING
If you are troubled with Nerve Deafness—then you must try Acousticon's all new Hearing Aid with A.V.C. Wonderful in noisy places. Phone Mr. MacLaren for an appointment. EV 2-6524
Acousticon
YOUR GOLDEN CIRCLE OF SOUND
740 Yates St. (Ground Floor)

Isherwood:

'Dissident Rump No Gain for B.C.'

Decisions which are best for all Canadians are "good and best for British Columbia," Victoria Liberal candidate Foster Isherwood said at Quadra School last night.

"Therefore, we must elect a government which will arrive at solutions best for all people and not for one section or segment of the population," he said.

Obviously referring to the Social Credit campaign to give B.C. a strong voice in Ottawa, Mr. Isherwood said that to send a "dissident, rump representation" to the East would accomplish little or nothing for this province.

He felt bickering between the provincial and federal governments on the Columbia River treaty had not resulted in a fair decision.

Mr. Isherwood said a new municipal loan fund envisioned by the Liberal Party would be a "wonderful opportunity" for Victoria to establish a convention hall and a civic centre.

Hull Holed

Cruiser Looted, Smashed

NANAIMO — A 19-foot cruiser was found early Wednesday in a waterlogged condition off the eastern shore of Newcastle Island and police report clear evidence of sabotage.

PICKED UP

The boat, Pajo, owned by A. J. P. Johnstone of Nanaimo, was found by S. Volden, a fisherman, who informed the Nanaimo harbor patrol when he was unable to take it in tow.

It was picked up by the patrol boat off Gabriola Island and brought in in a sinking condition.

HOLES CHOPPED

Examination showed thieves and saboteurs had completely stripped the boat of all instruments and equipment, including a new 50-h.p. outboard engine, before loading it with rocks and then chopping holes in the hull both above and below the water line.

B&K PRE-INVENTORY
CLEARANCE
STARTS TODAY

MAXWELL 18" REEL MOWER
Reg. $134.95. SALE $107.50
Maxwell De Luxe 19" Rotary Mower
Reg. $94.95. SALE $74.95
100-ft. 3-Wire Extension Cords
Suitable for electric mowers and edgers $7.95
Grass Shears
Long-handled. Reg. $6.50 SALE $4.95
Lawn Rollers
20" long, 12" diameter. 110 lbs. Reg. $12.95 SALE $8.95
Fertilizer Spreaders
16". SALE PRICE $5.95
Patio Brooms
14", with hardwood block $1.65
Lawn Fencing
10-ft. long, red or green enamelled $1.49
Garden Hose
Economy, black plastic, 50-ft. lengths $1.49
Plastic Hose
Transparent, 7/16" diameter. 10-year guarantee $2.75
Watering Can
2-gal., galvanized or painted $1.98
Sprinklers
Oscillating. 1-year guarantee $4.88

Complete Line of
SADDLERY
Also Used Saddles
Trade-ins accepted on new saddles. Come in and see the new stock.

LEATHER HALTERS
Calf size $2.05 Cow size $2.35

Handy Hose Rack 99c
2-4-D Weed Killer
8-oz. tin, reg. 85c SALE 69¢
16-oz. tin SALE $1.15
Garden Stakes
4-ft. 72 per bundle $1.78
Garden Netting
Per ball 39¢
Wheelbarrows
All-metal Garden, 2½ cu. ft. capacity. Reg. $11.95 SALE $8.88
C.I.L. White Paint
Per gal, reg. $7.95. SALE $5.25
Charcoal Briquettes
SALE 10 lbs. 99¢
20 lbs. $1.89
Utility Pails
Galvanized, 8-qt. capacity 88¢
Plastic Pails
Polyethylene, 10-qt. size 77¢
Trash Barrels
Plastic, 10-gal. size. Unbreakable polyethylene, positive locking lid. Reg. $5.00 SALE $4.44
Fence Controllers
Electric—Efficient up to 15 miles $16.25
Batteries
6-volt $3.75
Farm Wheelbarrows
2-ply rubber pneumatic tires. Available with wood or steel handles. $29.95

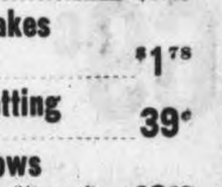

STORE HOURS: Monday to Saturday inclusive, 8 a.m. to 5.30 p.m.
LOTS OF FREE PARKING
BRACKMAN-KER
MILLING CO. LIMITED
3388 DOUGLAS STREET PHONE EV 3-1127

THE **NUTSHELL** RESTAURANT
617 FORT STREET
for DELICIOUS FOOD and FAST SERVICE
8.00 a.m. to 7.00 p.m.
EXCEPT SUNDAY

DAVID GROOS
Your Liberal Candidate
Esquimalt-Saanich
A STRONG MAN FOR A STRONG TEAM
VOTE LIBERAL
Esquimalt-Saanich Liberals

here's how to win a FREE PAINT JOB for your home or cottage
enter our BIG COLOUR LIFT contest TODAY

You can win a FREE PAINT JOB up to the value of $333.00 for either interior or exterior work. This includes labour, Pittsburgh Paints and materials, or if you prefer, you may take the total value of the prize in Pittsburgh Paints.
Get your entry form from any of the Pittsburgh Paint Dealers listed below. Contest closes June 30 so hurry!

COLOUR LIFT YOUR HOME WITH 4 GREAT PAINT VALUES BY PITTSBURGH PAINTS

LATEX ACRYLIC HOUSE PAINT — Protects your home with a tough, long lasting film. Dries in 30 minutes. No need for surface to be completely dry before repainting.
ONE COAT WONDER WHITE — Whitest white of all. Self-washing. Won't run on masonry.
SUN PROOF HOUSE PAINT — For lasting satisfaction. Comes in white and modern colours.
4 SEASON OUTSIDE WHITE — A great value for cottages, farm buildings, garages, fences.

SEE US FOR ALL YOUR PAINTING REQUIREMENTS...
Victoria
BUILDER'S SASH & DOOR LTD.
483 BURNSIDE ROAD
PACIFIC COAST INSULATION & ROOFING
1056 FORT STREET
Sidney
SIDNEY FURNITURE—9781 SECOND STREET

New!
Peek Frean's
"HOME ASSORTED"

A *whole pound* (16 lip-smacking ounces!) of Peek Frean biscuit goodness

- Digestive
- Shortcake
- "Nice"
- Small Rich Tea
- Caramel Crunch
- Goldenweat

All these biscuits are carefully packed in Peek Frean's "Home Assorted" with a special reclosure top that keeps the freshness locked in.

Look for Peek Frean's 1 lb. "Home Assorted" at your supermarket.

Peek Frean has been baking biscuits since the time of young Queen Victoria. Do you wonder nobody bakes them as good?

- Corrugated paper dividers prevent breakage.
- Moisture resistant liner assures freshness.
- Easy-to-close top, just fold over and fasten with tin-tie.
- Freshness locked in from first to last bi cuit.

Baked to perfection, wrapped for protection by
PEEK FREAN

Move Delayed Against Dollar Dodge

Delay in printing a set of window cards has held up the Chamber of Commerce campaign against some local merchants who have declined to pay visiting American tourists correct exchange on their U.S. dollars.

The chamber will ask all merchants in the area to display cards stating that the store pays official exchange rates.

It is hoped that the merchants will display the cards in their windows.

Retail Merchants' group chairman Lloyd Davies said his organization will launch an all-out drive to convince businessmen that the cards should be displayed in all stores.

The exchange-snatching practice was uncovered about two weeks ago when a Colonist-sponsored shopping tour showed that few merchants in the downtown area were paying the posted premium.

Jury Presses Estes To Answer Questions

FRANKLIN, Tex. (UPI)—Billie Sol Estes refused to answer "many questions" put to him yesterday by a grand jury investigating the mysterious death of a federal agriculture official. But under legal pressure from the jury he later agreed to answer some of them.

District Attorney Bryan Russ said Estes did answer some questions posed by the grand jury but declined to answer many others. The jury petitioned Dist. Judge John Barron to force him to answer them.

Judge Barron conferred about two hours with defence attorneys and announced a compromise under which Estes agreed to answer an unspecified number of questions previously asked him. Barron ruled that Estes had properly invoked his right not to answer the others.

Children Warned

LONDON (UPI) — The British government yesterday acted on a report issued by the Royal College of Physicians and opened a poster campaign warning children to "think . . . before you smoke." The posters, sent to school authorities, said "cigarettes cause lung cancer."

Man, Chimp Orbit Studied in U.S.

WASHINGTON (Reuters)—The possibility of a joint orbital flight by a man and a chimpanzee was raised before a congressional committee yesterday. James Webb, administrator of the civilian space agency, said the space flight of a man with an instrumented chimpanzee or other animal was under study as a preliminary to an eventual manned landing on the moon.

Fire Kills Two

SAINT JOHN, N.B. — An apartment building fire here yesterday claimed the lives of a mother and her two-year-old son and sent seven persons to hospital.

ANNIVERSARY SALE
to 30% off
TELMAC
SMALL CARS

TONIGHT
ON TELEVISION
THE PRIME MINISTER
OF CANADA
JOHN DIEFENBAKER
CHEK-TV
CHANNEL 6
11.20 P.M.
The Progressive Conservative Party of Canada

You'll find the Greatest
Gift Selections for A Happy Father's Day
at... IT IS EASIER TO PAY OUR WAY! PEOPLES CREDIT JEWELLERS LIMITED

Here are just a few examples of the many outstanding gift selections you can always expect to find specially priced to reflect Peoples Credit Jewellers leadership in quality and value.

If you do not already have an account with us, we'll open one for you in less than a minute. Use Peoples Friendly Credit today!

DIAMOND SET SPECIAL $14.95 Just 50c WEEKLY
A distinguished 10kt. gold ring with a brilliant diamond set in genuine onyx. Choice of initial or his fraternal emblem.

FINE QUALITY BINOCULARS $35 Just $1.00 WEEKLY
Full coated prismatic lenses. Field view 372 feet at 1000 yards; centre wheel focusing; adjustable eye width. Piggrained, velvet-lined case included. Just $1.00 Weekly or $4 a Month.

PHILISHAVE
'SPORTSMAN' BATTERY SHAVER $17.95 50c WEEKLY
Provides modern shaving convenience with its own portable power to shave anywhere in town or country where electricity is not available. Comes with compact travel case complete with cord, mirror and battery holder. Just 50c Weekly or $2 a Month.

'BLACK KNIGHT' FAMOUS PHILISHAVE SPEEDSHAVER $19.95 50c WEEKLY
Shaves clean, fast and smooth! Adjusts to the contour of face to vanish every single whisker. This special includes 2 bottles Williams pre-shave and after-shave lotions. Attractive case. Just 50c Weekly or $2 a Month.

IMPORTED SWISS, ELECTRIC WRIST WATCHES
at an incredibly low Peoples Credit Jewellers' price
$49.75 Just $1.00 Weekly or $4 a Month
• SHOCKPROTECTED
• COMPLETELY WATERPROOF
• UNFAILING ACCURACY
Never needs winding. This new masterpiece of Swiss technical development is guaranteed to run with unfailing accuracy, trouble-free year after year by means of a concealed electronic battery the size of a dime. There is no mainspring to break — no costly repairs ever. Don't miss it. Use Peoples Friendly Credit today!

THE GIFT HE SO RICHLY DESERVES . . .
ALL THE FAMILY WILL WANT TO JOIN TOGETHER TO GIVE FATHER A 'CERTIFIED PERFECT' QUALITY DIAMOND RING —
Here are just a few of our many new designs — styled to catch his heart and step up his appearance — guaranteed the best value in the land or your money refunded.

MAN'S DIAMOND WEDDING RING
$49.75 $1.00 WEEKLY OR $4 A MONTH
Attractive 10-14kt gold setting crowned with a "Certified Perfect" quality diamond.

'ROYAL PRINCE'
$59.75 $1.25 WEEKLY OR $5 A MONTH
Massively styled of 10kt natural gold with fiery diamond in square setting of 14kt white gold.

3-DIAMOND MAN'S WEDDING RING
$85 $1.50 WEEKLY OR $6 A MONTH
A ring of beauty and distinction with 3-fiery diamonds in 14kt white gold setting. Mounting 10kt natural gold.

9-CERTIFIED PERFECT DIAMONDS
$99.50 $2 WEEKLY OR $8 A MONTH
Massive gents cluster diamond ring sparkling with the superb color and clarity of 9 certified perfect quality diamonds.

by SPALDING
WRIGHT & DITSON TOP NOTCH GOLF SET
Gift Priced
$49.50 $1.00 Weekly or $4 a Month
Perfectly matched — 3-Perfecto Spalding precision Woods Nos. 1 and 3; 5-Irons, Nos. 3, 5, 7, 9 and Putter; 3 golf balls, 15 tees and bag. Use Peoples Friendly Credit.

AIR COOLED ELECTRIC DRILL WITH TOOL KIT
$29.95 $1.00 WEEKLY
Powerfull! Comes with grinding wheel, buffing wheel, drill stand, sanding discs, bomb's wool bonnet, 13 drill up to ½" — all between bay and 10 ft. extension cord. Heavy gauge metal tool box.

40-WINDOW WALLET SPECIAL $1.95
Fashioned of selected top-grain cowhide — compartment for large bills and many other features that will please Dad.
OPEN A CHARGE ACCOUNT

TRAVEL CLOCK SPECIAL $4.75
A dependable travel companion with jewelled precision movement and alarm, luminous dial, modern design. Pigskin travel case.
OPEN A CHARGE ACCOUNT

GENUINE LEATHER ZIPPER BAG $14.95
A handsome carry-all club bag with Irish linen lining and zipper closing. See also our other fine pieces of gift luggage for men.
JUST 50c WEEKLY

'GLOBAL' TRANSISTOR RADIO $19.95
Puts the world at radio in palm of hand! A wonderful gift value — complete, with battery, earphone and genuine leather case.
$1.00 WEEKLY

"RONSON" ROTO SHINE ELECTRIC SHOE POLISHER $24.95 $1.00 WEEKLY OR $4 A MONTH
Cleans, brushes and buffs shoes to a high lustrous shine in seconds. Does it with ease — cleanly without fuss or mess. Complete with utility box and foot rest.

UNDER 21? USE YOUR CREDIT
Enjoy the privilege of shopping with your own account at Peoples Credit Jewellers.

BUY WITH CONFIDENCE! We guarantee complete satisfaction or your money refunded. Use Peoples Friendly Credit.

IT IS EASIER TO PAY OUR WAY! PEOPLES CREDIT JEWELLERS LIMITED
1104 Douglas St.
Telephone EV 4-5612

IT'S A Food Bargain FLING!

★ Toilet Tissue Scott 8 rolls for 85¢
★ Instant Milk Carnation. 3-lb. pkg. 83¢
★ Strawberry and Apple Jam Regal. 48-oz. tin 59¢

LIBBY'S TOMATO JUICE 20-oz. tins 2 for 27¢
NALLEY'S TANG SALAD DRESSING 32-oz. jar 59¢

APPLESAUCE Sun-Rype, 15-oz. tins 2 for 35¢
FRUIT COCKTAIL Dole's, 15-oz. tins 2 for 55¢
MANDARIN ORANGES Oakleaf, 11-oz. tins 2 for 45¢
FRY'S COCOA 16-oz. tin 59¢
MINUTE RICE 14-oz. pkg. 47¢

HEREFORD CORNED BEEF 12-oz. tin 53¢
BURNS' WIENERS and BEANS 15-oz. tin 35¢

HEINZ TOMATO SOUP 10-oz. 6 tins 75¢
QUICK-AS-A-WINK CAKE MIXES White or Chocolate 15-oz. pkg. 2 for 39¢

Veal Cutlets Breaded 6 for 89¢
Pork Sausage North Star. 1-lb. pkg. 49¢

PEEK FREAN'S "Home Assorted" BISCUITS 16-oz. pkg. 49¢
DUTCH CLEANSER Special—4c Off Giant Tins 2 for 49¢

BANANAS Golden, Ripe 2 lbs. 33¢
NEW POTATOES California 10 lbs. 69¢
CARROTS California, 2-lb. cello bag 29¢

NUGGET "SCUFF COVER" WHITE SHOE POLISH Regular-size bottle 27¢
SARAN WRAP 12"x25' roll 37¢

RED & WHITE FOOD STORES
Prices Effective June 14, 15, 16

HI & LOIS

REX MORGAN

FLINTSTONES · RIP KIRBY · SMIDGENS · JUDGE PARKER · LIL ABNER

BLONDIE

ARCHIE · ABERNATHY

Garden Notes

Keep Its Head On

By M. V. CHESNUT, FRHS

A virile and healthy asparagus plant has been known to produce as many as 40 stalks of tender, tasty asparagus in the course of a single growing season. To enable it to produce in such a prodigal fashion, it is served by upward of 80 fleshy roots, which forage around for nutrients to an amazing distance from the centre of the plant—15 feet is not at all uncommon.

These asparagus roots have a most discouraging and frustrating job to do. After scurrying around and gathering nutrients from far and near, they put them together into a nice plump bud, and no sooner has this bud pushed upward through the soil surface and into the sunshine and air than along comes a man with a sharp knife, whisking it away to be steamed and served on toast with drawn butter sauce.

* * *

The roots try again and again to push a plant up, but there comes a time eventually when they begin to weaken and grow thin for want of one of the essentials of life—the element carbon.

You see, there is a "law of the minimum" which operates in plant growth, just as it does in human nutrition. If one essential element is missing from your diet, you could stuff yourself with other food without getting any good from it, just as British sailors on long sea voyages in the days of the sailing ships grew weak from scurvy through the lack of vitamin C in their diet—easily corrected by giving a daily spoonful of lime juice.

* * *

In the case of the frustrated asparagus, the limiting factor is lack of carbon, and buckets of fertilizer and tons of manure containing all the other food elements won't do a bit of good as long as the carbon remains in short supply.

But, you may ask, why carbon? Why not nitrogen or potash, hydrogen or oxygen? Well, nitrogen and potash are obtained from the soil, and hydrogen and oxygen from the water in the soil, but the only source of carbon available to the plant is the air.

So, as long as we keep chopping off its head as fast as the asparagus pushes through the soil, the plant can't get at the carbon to recharge its roots and to store nutrients for next year's growth, for it is only the above-ground portion of the plant which has the ability to extract carbon from the air.

* * *

This is why the cutting of asparagus should stop around the end of June—a bit earlier in the case of younger plants. From Dominion Day on, asparagus should become an out-of-season delicacy, obtained only from cans or from the home freezer, while your plants are encouraged to push up lots of "fern"—the factories in which nutrients are manufactured to plump up the roots for next year's crop.

Don't forget, too, that asparagus foliage eaten by bugs, infected by rust, or knocked down by the wind can be just as disastrous to the 1963 crop as when it is deliberately cut down. So when you are treating your spuds with Potato Dust against bugs and blights, better give the asparagus foliage a squirt at the same time, and rig up a wire or some stakes or pea sticks to keep it from being blown down.

John Crosby — Critic at Large

Is England Going Soft?

LONDON — There's a line from the play Take Her, She's Mine which says in effect: "The British have the right idea about children. Don't try to understand them. Just get them out of the house." In England, that means bundling them off to school practically the moment they are weaned and, if you are rich and well connected enough, that means Eton upon whose playing fields all those wars were won.

At Eton the birch has been laid on countless small and later distinguished bottoms and, in spite of it, or many of the highborn insist, because of it, out of Eton have tumbled innumerable prime ministers, generals and other high public servants which have brought great grandeur on what was once an empire.

* * *

Now Eton has produced David Benedictus — he's 23 — who has written a book about his old school, The Fourth of June, which has the temerity to suggest beating the bottoms of adolescent boys is not really good for either the victim or his tormenter. Is England going soft, do you suppose?

The Fourth of June, which is the big day at Eton where parents and boys and headmasters and housemasters mingle in commemoration of the birthday of George III, is quite a readable, biting book.

* * *

There's a maverick called Scarfe who is "sick of their mockery, sick of their crudity, sick of the grace and flow of their eloquence." He is beaten half to death to cure him of the disgraceful habit of praying and make him devote himself to more proper upper class activities like rugby.

The English public school and its cruelties have been castigated many times, but I don't know anyone from Eton itself has done it quite like this before.

* * *

England is going through a convulsive social revolution and the question is bound to arise whether it still really needs training fields like Eton to turn out little snobs who will later dominate the chancelleries of the world by the sheer intimidation of their faultless diction.

Benedictus has a neat bit about Scarfe, son of an East Anglia farmer, gradually intimidating his father not with the power of his ideas but simply by the force of his newly acquired Etonian diction.

Scarfe is so badly beaten he's paralyzed, and the headmaster says regretfully that somebody has to be expelled: "I'm not saying your boys are in any way at fault. They just live out of their century, that's all. Or perhaps I do."

The question is: Is Eton living out of its century? It's interesting that Benedictus, after lashing away at Eton in this book, went to the fourth of June ceremonies this year (where he was rather conspicuously ignored) like any other proper old Etonian.

* * *

I had a talk the other day with a formidably witty lady whose father and brother went to Eton and whose son goes to Eton. She went to the Fourth of June ceremonies this year where she was chilled to the bone, devoured mountains of food she didn't want and was bored silly by recitations. She said:

"Eton is why the British aristocracy have survived where the French aristocracy and the Austrian aristocracy and the Russian aristocracy didn't. The English aristocrat has learned how to breed self-reliance. Austerity self-imposed is the clue to their survival. That's why the British win wars, because nothing that happens in the trenches is any worse than what goes on at Eton."

Hollywood Today — By Sheilah Graham

Big Kick in the Middle

HOLLYWOOD (NANA) — **Juliet Prowse** says of **Eddie Fisher**: "I think he's a sweet person. I'd never known him before."

How did they meet? "He called me," she said simply. A situation Juliet calls "kicky" is coming up at Lake Tahoe this summer: "Eddie appears there for a week, then I do a week, and when I go **Frank Sinatra** comes in. I love it!"

* * *

When I told Fisher "You should write a book about your experiences," he replied: "I am going to write a book —a big book." But Eddie is kind and I doubt he will tell everything.

* * *

Elvis Presley paid about $12,000 for a big white limousine, sent it away to be stripped and had the whole thing put together again from scratch. He had a television set installed, stereo music, a bar, an electric shaving kit and a pearl steering wheel. The job took nine months and cost more than the car's original price. "Now," says Elvis, "I can't drive around in it, because everyone stares so much it can cause accidents."

How's this for a columnist's life: Drinks with **Richard Burton** in Rome, tea with Eddie Fisher in his "bachelor home" in Beverly Hills, lunch with **Tony Curtis** in his dressing room at Universal-International, a chat on the back lot of the same studio with Curtis's estranged wife **Janet Leigh**, on location there with **Bye Bye Birdie**. And lunch in West Hollywood the next day with **Juliet Prowse**. A lovely life!

* * *

Unhappiest man in Europe is **Max Schell** since the girl he loved so long, **Nancy Kwan**, married that Austrian skiing teacher. Max waited too long—he thought Nancy would always be there. There's a big moral here.

* * *

It won't surprise anyone to learn **Fred MacMurray** and **Walt Disney** have got together for another movie in 1963—in view of the fortune made from their present Absent-Minded Professor and Shaggy Dog.

* * *

Alfred Hitchcock is looking over some of his new discoveries in the leading-lady line to replace **Grace Kelly** in Marnie. He won't make it until next year, however, what with being so busy this year with The Birds and his television series.

* * *

Joseph Cotten's wife, **Pat Medina**, was his mistress in Prescription: Murder, which closed after 19 weeks on the road. She will play his wife in Calculated Risk which opens in New York in the fall.

* * *

Albert Finney has discovered redheaded actress **Samantha Eggers** on the island of Corfu where both happen to be vacationing. There was some doubt that Finney, first of the "angry young actors," would be coming to Broadway in Luther — but producer **David Merrick** was very optimistic on the subject when I questioned him.

Strawberry Festival

Chutists, Shortcake Brentwood Features

Three members of the Victoria Flying Club will make parachute jumps during the Brentwood Bay strawberry festival June 23.

Jerry Walker, Bob Volkman and Barry Leonard will land in a field near the fairgrounds at the Brentwood Bay Community Hall at Wallace Drive and Sluggett Road.

Other attractions will be a baby contest, a 4-H display and mountains of strawberry shortcake made from Saanich Peninsula berries.

The festival is being promoted by various clubs and organizations in the area and sponsors hope it will grow into an outstanding tourist attraction.

Victorian Lawyer In Yukon

Victoria educated Christie H. Smith, son of Mr. and Mrs. Robert Smith, 2047 Neil, was recently called to the bar and now is practising law in Whitehorse, Yukon.

He graduated from Oak Bay High School in 1953 and received his law degree at University of B.C. in 1961.

Pogo Lost In Mail —Back Soon

FALSE TEETH That Loosen Need Not Embarrass

Many wearers of false teeth have suffered real embarrassment because their plate dropped, slipped or wobbled at just the wrong time. Do not live in fear of this happening to you. Just sprinkle a little FASTEETH, the alkaline (non-acid) powder, on your plates. Hold false teeth more firmly, so they feel more comfortable. Does not sour. Checks "plate odor breath". Get FASTEETH at drug counters everywhere. Advt.

How to grow a better rose!

CHIPMAN ROSE DUST or SPRAY

Newspaper Advertising Stimulates Buying

Andy Capp

"I don't blame yer for tryin'—but any woman daft enough to be caught at it DESERVES to be thumped!"

Century 21 Does It Again

SEATTLE (AP) — For the second straight day a new weekday attendance record was set at the Seattle world's fair Tuesday when 68,800 visitors passed through the gates.

This was 237 over the previous one-day mark set Monday and brought the total since opening day April 21 to 2,164,547.

Officials said the turnout for the first 53 days of the six-month Century 21 fair is about 450,000 ahead of projections based on a total attendance of 9,000,000.

Canadian Mayors, Reeves

Detergent Probe Demanded

WINNIPEG (CP) — Canadian mayors and reeves decided Wednesday to urge the federal government to study the pollution of Canada's main rivers by foaming detergents.

The motion first came before delegates to the conference of the Canadian Federation of Mayors and Municipalities from the city of London, Ont., calling for the complete ban of synthetic detergents from public sale for two years.

However, delegates agreed with the resolutions committee that instead of asking for a ban, the conference should urge the federal study, through the National Research Council, of methods of counteracting the effects of detergents on sewage treatment.

The foaming chemical in detergents now cannot be broken down through natural sewage treatments and therefore is dumped into the rivers to further pollute and kill fish.

DOES NOT CLEAN

The bubbling substance does not act as a cleaning agent but is put in to satisfy the housewife's urge for bubbles and is completely unnecessary.

So much detergent goes into the Red River here that at times the river below St. Andrew's Lock, 20 miles north, is covered with bubbles.

In other resolutions, the delegates were nearly unanimous in rejecting a motion for legalized raffles.

ALSO UNANIMOUS

St. Catharines, Ont. suggested that the Criminal Code should be changed to allow raffles for amounts over $50. At present only raffles for prizes under $50 are permitted.

The conference delegates were also unanimous in a motion to ask federal and provincial governments to institute with municipalities a federal-provincial program of augmented works for public projects as a means to cut down unemployment.

Unkindest Cuts In Britain

LONDON (UPI) — The British board of film censors has made 161 cuts in the Hollywood film Cape Fear, starring Gregory Peck and Robert Mitchum, it was reported yesterday.

J. Lee Thompson, the director, who made the film for a company headed by Peck, said the cut scenes had to do with "brutality, sadism or rape — but the film is not as horrible as it sounds."

Thompson said that in the United States the film was passed without a single cut.

Convention HQ Calgary's Aim

CALGARY (CP) — Calgary plans construction of a $10,000,000 convention centre in a bid to become the convention headquarters of Canada. Mayor Harry Hays said Tuesday the centre would have facilities for 15,000 persons and would provide $100,000,000 revenue a year. It would be completed with federal and provincial aid in 1965.

American Defects in Korea Brainwash Feared in Saigon

TOKYO (UPI)—Communist broadcasts said Wednesday two U.S. soldiers are in Communist hands in Viet Nam and North Korea.

One broadcast claimed PFC Larry Abshier, 18, defected to North Korea and the other led U.S. officials to believe Spec. 4 George Fryett, 26, had been brainwashed by the Communist Viet Cong rebels. Fryett, of Long Beach, Calif., vanished Dec. 6.

DESERTED POST

Abshier, of Normal, Ill., deserted his post on the edge of the demilitarized zone between South and North Korea June 1.

A North Korean radio broadcast said he "came over to North Korea" because he was "unable to endure the prick of conscience and repress indignation at the doings of the U.S. army in South Korea."

FIRST SINCE WAR

A UN command spokesman said if it is true Abshier has fled to North Korea, "he would be the first American to defect since the end of the Korean War."

Fryett last was seen riding a bicycle on a highway outside Saigon. The strong propaganda nature of the broadcasts, which claimed to quote letters from Fryett to his relatives and the Red Cross, led officials to fear he had been brainwashed.

He blamed the guerrilla war in South Viet Nam on the nation's government and "American imperialism" and praised his "kind, humane, and lenient treatment" by the rebels.

Kennedy Role

Actor Cliff Robertson, who plays the role of Lt. John Kennedy, heroic skipper of PT Boat 109, poses with replica of the vessel at Warner Brothers' Studio in Hollywood. Robertson has left for the East Coast to prepare for filming of the movie, dealing with sinking of the craft in the Solomons during the Second World War. (AP Photofax.)

Suspect Involved With Victim's Wife

EDMONTON (UPI) — A Crown witness told of finding accused murderer Raymond Workman, 44, and the wife of his suspected victim in bed together as testimony into the alleged murder of golf pro Frank Willey, 48, continued yesterday.

The disclosure came on the third day of hearings into a joint charge of capital murder against Workman and William Huculak, 29, laid after Willey disappeared April 19.

GENERAL MANAGER

Mrs. Irene Plawiuk testified she had known Workman for 10 years. He had stayed in her home and worked as an accountant for a company of which she was general manager.

Workman had been considered a good friend of her family until September of 1961, at which time "certain involvements arose which made me dislike him."

MARRIAGE PLANNED

Mrs. Plawiuk said that in July, 1961, Workman had invited Mrs. Paris Willey to a party at the Plawiuk home. She said that on this occasion Workman had announced he and Mrs. Willey intended to be married.

The witness said Workman had told her Frank Willey had agreed to give his wife a divorce, but the divorce might not come through for two or three years because there were "certain difficulties to be ironed out."

VIOLENT TEMPER

Alfred Willey, brother of the suspected murder victim, said he met Workman and Mrs. Willey in Vancouver last July. Mrs. Willey told him she was planning to issue a divorce suit against her husband because of his violent temper and, if the divorce went through, she would marry Workman.

STEWART GRANGER • BARBARA RUSH • ANTHONY STEEL in the adventurous story of "HARRY BLACK AND THE TIGER" (CinemaScope and Color) • At 5.50 and 9.30
PLUS (at 1.30 Only) "The Time Machine" (In Metrocolor)
Atlas
Tates Above Standard

GEM THEATRE SIDNEY
"PARRISH"
In Technicolor
Tony Donahue - Claudette Colbert
Joan Jagger - Connie Stevens
Adult Entertainment Only
TONIGHT — 7.05

NOW SHOWING
"TWO LOVES"
JACK HAWKINS - SHIRLEY McLAINE
A Drama in CinemaScope and Color
Plus Cartoon and Short
Box Office Opens 6.45
Feature at 7.15 and 9.15
FOX
NOTE Complete Program at 7 and 9

Tillicum OUTDOOR
CORNER BURNSIDE/TILLICUM
FIRST SHOW STARTS AT DUSK
BOX OFFICE OPENS 7.45
PHONE EV 2-7531
No Admittance to Persons Under 18
"THE WORLD OF SUZIE WONG"
WILLIAM HOLDEN
NANCY KWAN
TECHNICOLOR
"ALL IN A NIGHT'S WORK"
DEAN MARTIN
SHIRLEY McLAINE
IN TECHNICOLOR

STARTS TONIGHT
OAK BAY
"The Absent-Minded Professor"
Crash through the laugh barrier with Fred MacMurray, the wacky professor who invented flubber and a new formula for fun. Nancy Olson, Keenan Wynn and Tommy Kirk also star in this Walt Disney production.
Plus News and a 25-Minute
Color Travelogue "JAPAN"
Doors 6.30 Complete Shows 6.45, 9.00
Feature 7.24, 9.00
Coming Monday—"PILLOW TALK"

Pearl Buck's Mighty Drama of Modern China • 50c till 2 p.m.
WILLIAM HOLDEN
CLIFTON WEBB in
SATAN NEVER SLEEPS
with FRANCE NUYEN • COLOR
Extra—Cartoon, Travelogue and Latest World News
NOW
Doors 1 p.m. Feature 1.35, 3.55, 6.25
Last Complete Show 8.45
Last Feature 9.10
REGULAR PRICES
Royal

3rd HAPPY WEEK!
Positively Ends Saturday
ROCK HUDSON DORIS DAY TONY RANDALL
"LOVER COME BACK"
in Eastman COLOR
EXTRA—COLOR FEATURETTE
"ALL THAT ORIENTAL JAZZ"
Doors Open 12.30
Feature 12.45 - 2.55 - 5.05 - 7.15 - 9.30
ODEON
Prices This Engagement
Adults 60c till 2 p.m. — 75c 2 to 5, After $1.00 — Students 50c till 5, 60c 5 to 5, After 75c
Children 35c All Day

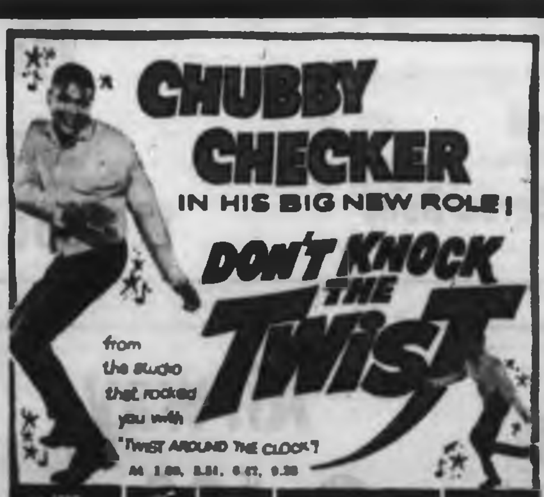

CHUBBY CHECKER
IN HIS BIG NEW ROLE!
DON'T KNOCK THE TWIST
from the studio that rocked you with "TWIST AROUND THE CLOCK"
At 1.00, 3.51, 6.42, 9.30
with GENE CHANDLER | VIC DANA | LINDA SCOTT | THE CARROLL BROS. | THE DOVELLS
PLUS

THEY DEFIED THE DREAD DANGERS OF THE DEEP TO SURVIVE THE HOLOCAUST ABOVE!
THE UNDERWATER CITY
in FANTASCOPE
STARRING WILLIAM LUNDIGAN-JULIE ADAMS At 2.32, 5.23, 8.14
STARTS TODAY
Capitol

MEMORIAL ARENA
TONITE
Roller Skating
8 P.M.

DON'T

MISS THE BOAT!
GO-GO-GO
with
MAD MEL and BOB
STUDENT DANCING
FRIDAY—8 P.M.
MEMORIAL ARENA
Only 50¢

FAMOUS ARTISTS LTD.
IMPORTANT NOTICE
TO THE TICKET HOLDERS OF
LIBERACE
Owing to an injury to his hand, Liberace has postponed his Victoria appearance. The concert will now take place on Wednesday, June 27, at the Royal Theatre. The tickets you now have will be honored on this new date. There is no need to change your tickets.
Box office in Kent's Music Store, 742 Fort Street. Phone EV 4-2941. Tickets are still available.

ANNIVERSARY
SALE
TO 30% OFF
TELMAC
SMALL CARS

B'NAI B'RITH PHILANTHROPIES
$1,000 CASH PRIZE
GAME No. D-1
BINGO
TODAY'S NUMBERS
N 36 G 55
Buy a Card Today. 50c plus tax
Still time to play game D 1

McMorran's
DANCING FRIDAYS

Featuring vocals by Josephine, dancing by candlelight to Howard Ruud and his music
9.30 - 12.30 Tables Res. GR 9-3243
Saturday's Dancing G. Kreeling Orch.

WILMER H. GOLD
Wildlife Photographer
presents
"A Search for Adventure on Vancouver Island"
2-Hour Color Motion Picture
Langham Court Theatre
(Off Rockland)
Tonight, Fri. and Sat. at 8 p.m.
Adm. at door $1.00, Students $1, under 12 years 50c, tax included

Now over 90
Josephine Tussaud Wax Figures
From out of the past come the world's famous and infamous people . . . magnificently displayed at the . . .
ROYAL LONDON
WAX MUSEUM
OPEN
Daily ...... 9 a.m. - 10.30 p.m.
Sunday ...... 12.30 - 10.30 p.m.
Operated by London Wax Museum Ltd.

POPS IS TOPS
SHOW HIM YOU THINK HE IS
AHHHHHHH
What a Feeling!

Reg. value 99.00
79.88 ON TERMS
100% Nylon Seat and Back
Supported vinyl arms and sides.
Colors: Combinations of Brown and Beige, Green and Green.
FATHER'S DAY SPECIAL—DELIVERED
HUMBER'S OF BASTION SQUARE

Give Victoria a Stronger Voice in Ottawa!
Elect Your
PEARSON MAN
Foster Isherwood!
On Monday, June 18th, elect the man who will represent our city in the next Government of Canada . . . a young, vigorous Spokesman on the Pearson Team!
- Trade Development to Alleviate Unemployment
- Educational Opportunities With Increased Student Loans
- Better Pensions and New Health and Medical Care Plans!
ON JUNE 18, IN VICTORIA, OAK BAY AND TOWNSHIP OF ESQUIMALT

Vote Liberal
ISHERWOOD T. F. | X
Information and Transportation: EV 6-1351 In Oak Bay Phone EV 6-2971 Victoria Liberal Association

Fire up the charcoal and

Safeway Superb

No. 1 Quality

BANANAS

Plump, Firm Fruit
Serve sliced on cereal . . .
Delicious with cream . . .
A treat in the lunch box . . .
4 lbs. 65c

CANTALOUPE

California No. 1
Delicious for dessert served with ice cream . . . **2 lbs. 29c**

Watermelon

California, red-ripe, juicy . . .
Serve chilled wedges. Whole, lb. . . . **8c**

Peaches

California—
Juicy and tasty . . . **2 lbs. 39c**

Manor House,
Frozen Fresh . . .
Best for flavor, days fresher . . . Convenient . . . Guaranteed quality Frying Chicken . . . the freshest tasting chicken you ever ate . . .
Best for Quality . . . Best for Value.

SAFEWAY Superb MEATS

Frying Chicken

Manor House—
Frozen Fresh,
Ave. 2¼ to 3 lbs,
Whole, Grade A . . . **lb. 39c**

Barbecue Sauce Kraft, 14-oz. bottle . . . **39c**
Salad Oil Gatuso. Ideal for deep frying and basting. 32-oz. tin . . . **83c**

Tomato Juice LIBBY'S
Fancy, 48-oz. tin . . . **4 for 99c**

Sockeye Salmon GOLD SEAL
Fancy Red, 6-oz. tin . . . **2 for 89c**

Sliced Peaches GARDENSIDE
Standard, 15-oz. tin . . . **4 for 69c**

Margarine COLDBROOK
Economical spread,
2-lb. block . . . **4 lbs. 85c**

Powdered Milk LUCERNE
Instant, 3-lb. pkg. . . . **85c**

Toilet Tissue SCOTT
White or Colored,
Package of 4 rolls . . . **8 rolls 89c**

All Butter Cake
Ann Spencer, Spicy Apple
Boxed, each . . . **59c**

Raisin Bread
Skylark, full of plump, tender raisins, 16-oz. loaf . . . **2 for 39c**

Vienna Loaf
Skylark, covered with sesame seeds, 16-oz. loaf . . . **21c**

French Bread
Skylark, serve it hot, 16-oz. loaf . . . **21c**

Brown 'n' Serve Buns
Skylark, serve golden brown and piping hot . . . Pkg. of **12 for 29c**

Sunday, June 17th, Is

Father's Day

Cigars
Popular brands . . . Pkg. of **5 for 49c**

Pipe Tobacco
Safeway stocks a good selection of Dad's favorite pipe tobaccos—½-lb. tin, priced up to . . . **$1.75**

Cigarettes —All popular brands available at Safeway by the carton.

Lucerne Bonus Quality

Fresh Milk
Homogenized, minimum 3.8% butterfat—
½-gallon ctn. . . . **47c**

Half and Half
(Coffee cream)—Delicious on fresh fruit. Quart carton . . . **55c**

2-10 Milk 2% butterfat, 10% milk solids—½-gal. carton . . . **43c**

Whipping Cream
Extra rich, extra thick. Whips fast—½-pint carton . . . **38c**

Airway Coffee
Mild and mellow blend—
Tops in flavor, low in price—1-lb. bag . . . **55c**

SAFEWAY
CANADA SAFEWAY LIMITED

PRICES EFFECTIVE
JUNE, 14, 15, 16
In Greater Victoria area
We reserve the right to limit quantities

Libby's Relishes
Barbecue, Corn, Sweet, Hot Dog or Hamburger, 12-oz. jar . . . **29c**

Baked Beans
Deep Browned, Libby's, 15-oz. tin . . . **2 for 39c**

Ivory Soap
Twin Cake—5c off—
10-oz. bar . . . **36c**

Ivory Liquid Detergent
With FREE 14-oz. tin Comet Cleanser—King size . . . **$1.21**

enjoy these wonderful...

Barbecue Meats

Choose your favorites from our fabulous variety of barbecue meats! Team 'em with good partners from our produce and grocery departments. Cook-out time brings delicious eating and more fun with family and friends. To help you enjoy this carefree season, Safeway is ready with an outstanding variety of cook-out foods. Some are shown here...many more await you at our store. All at Safeway's famous low prices.

SAFEWAY

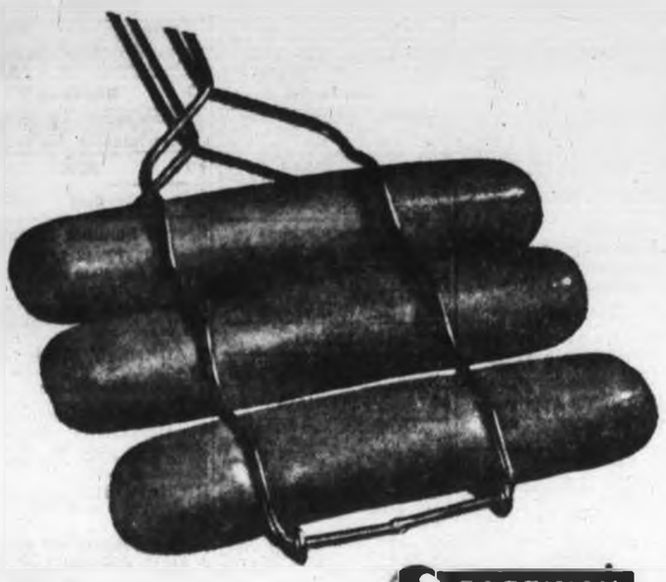

SAFEWAY Superb MEATS

Frankfurters

Swift's Premium—Serve sizzling hot from the barbecue . . . 1-lb. cello pkg. **39c**

Hot Dog or Hamburger Buns Skylark, fresh, sliced. Pkg. of 12 .. **29c**

Prepared Mustard French's, 16-oz. jar **23c**

Breakfast Sausage Economy ..... 1-lb. pkg. **45c**

Pork Back Ribs Frozen—Roast in the oven ..... lb. **59c**

Ground Beef Fresh for Hamburger—Canada Choice ..... lb. **55c**

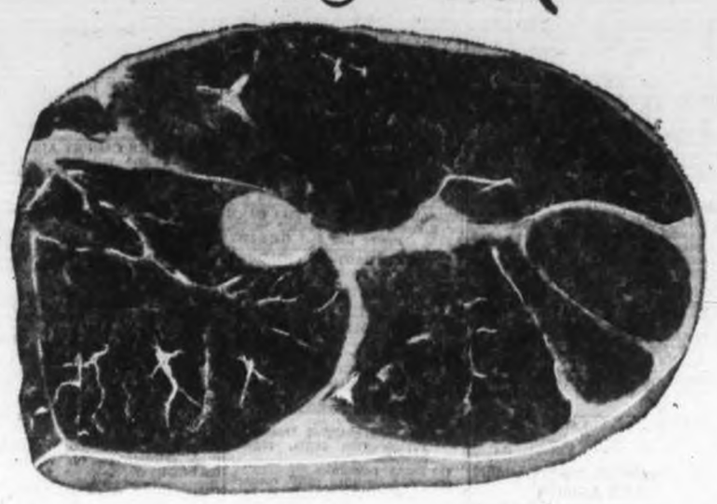

SAFEWAY Superb MEATS

Round Steak

Beef Government Inspected, Canada Choice, lb. **85c**

Seasoned Salt Lawry's, 3⅛-oz. pkg. **35c**

Meat Tenderizer Adolph, 3½-oz. jar **55c**

SAFEWAY Superb MEATS

Standing Rib

Roast Beef Government Inspected, Canada Choice, lb. **75c**

Charcoal Briquets Red Hot brand, 20-lb. bag .. **$1.65**

Charcoal Starter Wizard, 16-oz. tin **39c**

SAFEWAY Your Barbecue Headquarters

Presents LYLE'S PATIO PARTY—The "How-To-Do-It" Show for Back-yard Chefs, Wednesday from 10.30 to 11.00 p.m., KVOS-TV, Channel 12

Cheese Slices Berkshire—Canadian, Swiss or Pimento . . . For delicious cheeseburgers, 8-oz. pkg. ..... **2 for 55c**

Tomato Soup Aylmer—For quick, tasty lunches—10-oz. tin. Limit 4 tins ..... **4 for 39c**

Ritz Biscuits Christie's, 8-oz. pkg. ..... **2 for 45c**

Soft Drinks

Cragmont—Bubbling with pleasure—8 popular favorites to choose from—12-oz. mira can.

10 for $1.00

Toothpaste Crest, with fluorine, large tube ..... 4 for $1.00

AYLMER

Fruit Cocktail Fancy, 15-oz. tin ..... 2 for 49c

Green Beans Blue Lake, Fancy, 15-oz. tin 4 for 69c

Sliced Beets Choice, 15-oz. tin ..... 2 for 37c

Tomato Catsup 11-oz. bottle ..... 2 for 39c

Corn on the Cob Bel-air, Premium Frozen, pkg. of 2 cobs **21c**

Sweet Mixed Pickles Rose Brand, 24-oz. jar **59c**

Chocolate Bars Rowntree's assorted 10c bars ..... **4 for 35c**

Oatmeal Cookies Dad's, 10-oz. pkg. 2 for 59c

French Dressing Milani 1890, 8-oz. bottle 35c

Wheat Chex Serve with Lucerne Half and Half, 12-oz. pkg. 29c

Corn Chex Serve topped with sliced bananas, 12-oz. pkg. 31c

Foil Wrap Kitchen Craft, 12"x25' roll 29c

Scouring Pads S.O.S.—For shinier pots and pans—Pkg. of 10 ..... 27c

Golden Home and High School

Encyclopedia

All 20 volumes have been offered for sale. Your set should be brought up to date now!

Red Seal	Duncan Hines	Dr. Ballard's
Coho Salmon	**Cake Mixes**	**Pet Foods**
Fancy, 7¾-oz. tin ..... 2 for 89c	De luxe, assorted, 19-oz. pkg. ..... 2 for 79c	Champion varieties, 15-oz. tin ..... 4 for 45c

Ice Cream

SNOW STAR Choose from Vanilla, Strawberry, Chocolate or Neapolitan ..... **3 pint ctn. 49c**

Cherry Capri Lucerne Party Pride, 3 pt. ctn. **69c**

VICTORIA OFFICE
TELEPHONE 383-4111

CLASSIFIED WANT ADS

DUNCAN BUREAU
Telephone 746-5611

32 Daily Colonist
Thursday, June 14, 1962

TELEPHONES AFTER-HOUR
11.30 p.m. to 8 a.m.
Sports 383-7000
Editorial 383-4509 or 383-8309
Circulation 383-0725

SUBSCRIPTION RATES
Wherever carrier service is maintained: $2.00 per month.
Single copy sale price: 10 cents daily; 14 cents Sunday.
By mail: Canada and British Commonwealth: one year, $18; six months, $10; three months, $5.00; single month, $2.00. Australia, month, $2.50. U.S.A., Foreign, $3.00 per month.
Authorized as second-class mail, Post Office Department, Ottawa.
Member of Audit Bureau of Circulations.

FULL COVERAGE CLASSIFIED RATES
27c per line per day; 76c per line for three days; $1.43 per line for six days; $5.27 per line for the month (26 days). Above rates apply to consecutive insertions. Minimum advertisement two lines only. Contract rates on application.

Birth notices, $1.82 per insertion.

Marriages, Engagements, In Memoriam Notices, Cards of Thanks, Death and Funeral Notices, not exceeding 12 lines, $2.70 first insertion and $1.85 subsequent insertions. Each additional line 26c daily.

In the event of an error occurring the liability of Victoria Press Ltd. shall not exceed the charge for the space actually occupied by the item in question.

TERMS OF PUBLICATION
The Victoria Press Ltd. shall not be liable for non-insertion of any advertisement beyond the amount paid for such advertisement.
All claims on error in publication shall be made within 12 hours thereafter and if not made shall not be considered. No claim will be allowed for more than one incorrect insertion nor for errors not affecting the value of the advertisement.
All advertising copy will be subject to the approval of the Victoria Press Ltd., who reserve the right in its sole discretion to classify, reject or insert copy furnished.

Eastern Canada representatives:
FP PUBLICATIONS
320 Bay Street, Toronto, Ont.

United States representatives:
De CLERQUE SHANNON
New York, Chicago, Detroit, Cleveland, Atlanta, San Francisco, Los Angeles.

DUNCAN BUREAU
Duncan Chamber of Commerce Bldg., Post Office Box 182. Office and telephone hours, 1 p.m. to 5 p.m., Monday to Friday inclusive. Phone Duncan 746-5611.

Replies to private box numbers now available only from 9.00 a.m. to 5.30 p.m., Monday to Friday inclusive, at the main office of Victoria Press Ltd., 2631 Douglas Street, and at the Duncan Bureau, Duncan Chamber of Commerce Bldg.

1 BIRTHS

WAGGONER—Born to Mr. and Mrs. R. Waggoner (nee Tuckey), 3969 Quadra Street, Victoria, at the Royal Jubilee Hospital on June 10, 1962, a daughter, Jacqueline Kim, 9 lbs. 9 ozs. Thanks to Dr. A. Myhol and maternity staff.

WONG—Born to Dr. and Mrs. John Wong at the Royal Jubilee Hospital on Saturday, June 9, 1962, a daughter, Alexandra (Sandra), a sister for Madeline. Special thanks to Dr. G. W. Robson and maternity staff.

5 DEATHS AND FUNERALS

BORGSTROM—In Victoria on June 11, 1962, Christopher Borgstrom, aged 78 years. Born in Sweden and a resident of this city for the past 32 years.
Funeral services will be held in McCall Bros.' Family Chapel, Main Building, on Friday, June 15, at 10 a.m., Rev. Canon J. Rogers officiating. Interment in Colwood Burial Park.

CHAMP—In Victoria, on Wednesday, June 13, 1962, Janet Isabella Champ, of Goddard, Kansas, U.S.A.
The remains will be forwarded to Garden Plains, Kansas, for interment. Chaplin's are in charge of arrangements.

GREAVES—After a brief illness, Mrs. Hannah Greaves of Hayward, California, passed away June 12, 1962; daughter of the late William F. Drysdale, Victoria. Survived by her loving husband, Fred; a son, Fred; daughter, Mrs. Beverly Arnold; sisters and brothers in Victoria.
Funeral services Hayward, Calif., June 15, 1962.

HANNAH—In Victoria on June 11, 1962, Miss Mary J. Hannah of Roccabella Apartments, Blanshard Street.
Service in Hayward's Chapel on Thursday, June 14, at 10.30 a.m., Rev. Canon T. W. Scott officiating. Remains are being forwarded by air to Manvers, Ontario, for interment.

KENNEDY—On June 12, 1962, in Victoria, Mrs. Dorothy Mary Kennedy of 1358 Victoria Avenue; born in Victoria and had resided in Qualicum for several years. She leaves two daughters, Mrs. Shelagh Reddyhoff, Prince George, B.C. and Mrs. Bridget Brand, Surrey, B.C.; her mother, Mrs. Gladys Langley, at the residence; two sisters, Mrs. Beatrice Mills, Metz, France and Mrs. Mona Hansen, Victoria; one brother, Jack Langley, New Westminster, B.C.
Service in Hayward's Chapel on Friday, June 15, at 1.30 p.m., Rev. Angus Cameron of Lundavra officiating.

5 DEATHS AND FUNERALS

KERFOOT—In Victoria, B.C., on June 13, 1962, Mr. Thomas Henry Kerfoot, aged 73 years; born in Toronto, Ontario, late residence 964 Dunford Avenue, Langford, B.C. He leaves his wife, Evelyn Dorothy Kerfoot, at home; his sons, Thomas and Howard, in Ontario; daughters, Ethel and Eleanor in Ontario, Mary in Vancouver, B.C., and Dorothy, of Sooke, B.C.; 19 grandchildren and three great-grandchildren.
Arrangements will be announced later by the Sands Funeral Chapel of Heather, Colwood, B.C. (Flowers gratefully declined.)

LAIRD—In Victoria, on Monday, June 11, 1962, David Laird of 3337 Kingsley St. He was born in Glasgow, Scotland, and was formerly a resident of Killarney, Man., before coming to Victoria. He leaves his wife, Isabel at home; two brothers, Robert of Vancouver and Jock of Linn Lake, Man., and a sister, Mrs. Chris Dech of North Bay, Ont. He was a veteran of the Second World War, a member of Manitou Lodge A.F. & A.M. and the Anglican Brotherhood of St. Luke's Church, also the Britannia Branch, Canadian Legion.
The Rev. T. B. D. Ragg will conduct the funeral service on Thursday, June 14, at 1.00 p.m. in St. Luke's Church. Cremation. Flowers gratefully declined. Chaplin's are in charge of arrangements.

ROBERTS—Peacefully in St. Joseph's Hospital, Victoria, B.C., on June 12, 1962, David Bertram Roberts, of 2567 Beach Drive, a resident of Victoria for the past 12 years, formerly of Winnipeg and Brandon. He is survived by his loving wife, Verna Irene, at the residence, and one sister, Miss Edith Roberts, in England; a sister and brother-in-law, Mr. and Mrs. S. S. Weld, presently in Victoria.
Funeral services will be conducted in the Thomson & Irving Funeral Chapel on Friday, June 15, at 1.15 p.m., with the Rev. R. O. Wilkes, M.C., C.D., officiating. Interment in the family plot in Brookside Cemetery, Winnipeg, Man., on Monday, June 18, at 1.30 p.m.

TAYLOR—At Rest Haven Hospital, Sidney, B.C., on June 12, 1962, Mrs. Christina Taylor, aged 73 years; born in Singhampton, Ontario, and resident of Sidney, B.C., for the past 20 years, late residence 10001 Fifth Street. She leaves her husband, George H. Taylor, at home; daughter, Mrs. M. (Florence) Chappuis of Fourth Street, Sidney; two grandchildren, Rickie and Lynn of Sidney; two brothers and two sisters in Ontario. Predeceased by her son, Joseph A. Taylor, in January, 1961. She was a member of St. Paul's United Church Women and Victory Temple No. 36, Pythian Sisters.
Services will be held on Friday, June 15, 1962, at 2.30 p.m. in the Sands Funeral Chapel of Roses, Sidney, B.C., Rev. C. H. Whitmore officiating. Interment in the Garden of Devotion, Hatley Memorial Gardens.

8 CARD OF THANKS

We wish to express our sincere thanks and appreciation to all our friends for their kind expressions of sympathy in the recent loss of our dear mother. May God bless all of you.—The Doupe family.

9 IN MEMORIAM

KNOWLTON—In loving memory of a dear husband and father, Edgar L. Knowlton, who passed away June 14, 1956.
Nothing can ever take away,
The love a heart holds dear.
Fond memories linger every day,
Remembrance keeps him dear.
—Sadly missed by his wife, Florence, and son, Neil.

10 FUNERAL DIRECTORS

McCALL BROS.
Funeral Chapels
1400 Vancouver Street
EV 5-4465 - EV 5-4466 - EV 5-4467

McCall's Dependability has been a source of comfort to Victoria families. At McCall's each family receives the personal attention they expect and deserve, and at moderate cost.

THURSDAY
JOHNSON, Norman
10.00 a.m.—Floral Chapel.
MOORE, Blanche Irene.
Private service, Family Chapel.

FRIDAY
BORGSTROM, Christopher
10.00 a.m.—Family Chapel.

Three Funeral Chapels Dedicated to Thoughtful and Understanding Service.

SANDS
MORTUARY, LIMITED
"Memorial Chapel of Chimes"
Quadra Street at North Park Street
Victoria, B.C. EV 3-7511

SANDS
FUNERAL CHAPEL OF ROSES
Fourth Street at Sidney Avenue
Sidney, B.C. GR 5-2932

SANDS
FUNERAL CHAPEL OF HEATHER
Colwood Corners, Colwood, B.C.
GR 8-3821

THOMSON & IRVING
Funeral Chapel
Est. 1911 Formerly of Winnipeg
A Dignified and Understanding Service at Moderate Cost
PRE-NEED AT NEED
SHIPMENTS
1625 Quadra Street Phone EV 4-2612

HAYWARD'S
B.C. FUNERAL CO., LTD.
Established 1867
The Hayward Family
Bruce M. Leyden, Formerly of Calgary
734 BROUGHTON ST. EV 6-3505

CHAPLIN'S FUNERAL CHAPEL
Kindness—Courtesy—Service
980 Quadra Street EV 4-5512

11 MONUMENTAL

MORTIMER'S
MONUMENTAL WORKS
ESTABLISHED 1877
"The Finest in Craftsmanship"
633 David Street EV 3-6421

STEWART MONUMENTAL WORKS, LTD. Monuments since 1896. 1408 May Street. EV 4-3452.

VICTORIA MONUMENT, LIMITED
"Memorial of Distinction"
740 Finlayson at Douglas EV 2-5834

INDEX TO WANT AD HEADINGS

Classification	No.	Classification	No.
Acreage for Sale and Wanted	156	In Memoriam	9
Announcements	14	Listings Cancelled	148
Antiques	85	Listings Wanted	149
Apartments for Sale	152	Livestock and Supplies	92
Auto Body Work and Painting	109	Lost and Found	20
Auto Repairs and Service	108	Machinery	72
Auto Financing and Insurance	110	Male Help Wanted	21
Bands, Musicians and Orchestras	32	Male or Female Help Wanted	25
Bicycles and Motorcycles	66	Marriages	3
Births	1	Miscellaneous for Sale	82
Boats and Marine	80	Miscellaneous Wanted	88
Building Supplies	61	Miscellaneous to Rent	139
Burial Parks and Cemeteries	13	Monumental	11
Business Opportunities	145	Mortgage Loans and Insurance	141
Business Personals	40	Moving and Hauling	115
Cards of Thanks	8	Musical Instruments	63
Cars for Sale	100	New Car Directory	98
Cars and Trucks Wanted	112	Parts, Tires and Accessories	107
Chicks, Poultry, Hatching Eggs and Supplies	91	Personal Loans	140
Coming Events	15	Personals	39
Commercial Properties	151	Pets	90
Cottages, Campsites, Summer Resorts	117	Places to Visit	16
Country Homes and Properties	151	Professional Services	37
Dancing	43	Property for Sale	154
Deaths, Funerals and Lodge Notices	5	Property Wanted	155
Education	42	Restaurants	18
Engagements	2	Room and Board	120
Exchange Real Estate	147	Rooms to Rent	121
Farms for Sale and Wanted	158	Rooms Wanted	122
Farm Implements	74	Salesmen and Agents	22
Female Help Wanted	26	Seattle World's Fair Accommodation	118
Apartments to Rent, Furnished	128	Situations Wanted (Female)	30
Apartments to Rent, Unfurnished	129	Situations Wanted (Male)	29
Apartments Wanted	130	Situations Wanted (Male or Female)	31
Florists	12	Sporting Goods	79
Foreign Import and Sports Cars	101	Stoves and Furnaces	67
Fuel	60	Swaps	84
Funeral Directors	10	Teachers Wanted	27
Furniture	62	Timber	81
Garden Supplies	74	Tools for Rent	13
Halls, Stores and Offices to Rent	137	Travel	38
Hotels	116	Trade Schools	41
Housekeeping Rooms to Rent	125	Trailers and Trailer Parks	111
Housekeeping Rooms Wanted	126	Trucks	106
Houses to Rent, Furnished	132	TV, Radio, Sales and Service	64
Houses to Rent, Unfurnished	133	Wanted to Borrow	142
Houses Wanted to Rent	134	Wanted to Buy, Houses	158
Houses for Sale	150	Wanted to Rent, Miscellaneous	139

12 FLORISTS

VICTORIA MONUMENT, LIMITED

BROWN'S
Flowers for Every Occasion
EV 4-6612. EV 4-3521 Nights

BALLANTYNE'S
EV 4-0555
Charge by Phone

13 CEMETERIES AND BURIAL PARKS

ROYAL OAK BURIAL PARK
MUNICIPALLY OPERATED
Complete interment or cremation arrangements made direct.
Phone GR 9-3213 for further information.

14 ANNOUNCEMENTS

The Classified Ads are . . .

THE
CAR BUYER'S
GUIDE

Planning to trade in your old car for a newer model? Watch Classification 100 to find the best car buys in town.

•
•
•
•

It's a well-known fact Classified Ads work. To buy, sell, find, rent or hire, read AND USE Classified Ads daily.

To place your
Classified Ad just
call 382-7211.

15 COMING EVENTS

BINGO BINGO
INDEPENDENT FORESTERS
BINGO
K. OF P. HALL, CORMORANT ST.
THURS., JUNE 14TH
8 P.M.
2 PROGRESSIVE JACKPOTS
1st, $105.00—51 Calls
2nd, $125.00—52 Calls
Lucky Snowball, $45.00
Applies to ALL 20 Games
Admission $1.00—20 Games
4 Extra Games 25c
Extra Cards 50c
Your help will be appreciated in our efforts to help retarded children.
Courtesy Always
WE AIM TO PLEASE

BINGO
THURSDAY, JUNE 14TH, 1962
8 P.M.
3 JACKPOTS
One at 51 Calls—$ 55.00
One at 56 Calls—$ 75.00
One at 61 Calls—$100.00
$1.00 a Card Extra Cards 50c
4 Games for 25c
The Friendliest Game in Town
PRO PATRIA BRANCH
625 COURTNEY STREET

THERE'S AN "H" OF A DIFFERENCE between bingo and bhingo! Shure, at St. Patrick's we play bhingo—more of everything than ordinary bingo! Watch this space for details of next Wednesday's exciting game.

$650 IN PRIZES!
including
$140 JACKPOT FOR 57 CALLS
$180 JACKPOT FOR 60 CALLS
can be won at
PYTHIAN BENEVOLENT FUND BINGO PARTY
K of P Hall, 723 Cormorant
SATURDAY, JUNE 16, 7.45 P.M.
You'll enjoy our games.
"It's the friendly atmosphere."
We suggest you come early.

ARMY, NAVY & AIR FORCE VETS BINGO
Every Wednesday, Friday, Saturday
Sorry, No Children
Moved to Eagles' Home during alterations. Same good games. Same courteous staff

"FUN FAIR" AT GARDEN CITY United Church, Carey Road, from 2-4 p.m. Saturday, June 16th. Pony rides, competitions, displays, teas, home cooking, many attractions for every age. No. 19 bus to the site.

BINGO, BOILERMAKERS' HALL, 802 Esquimalt Road, every Friday, 8 p.m. Good prizes, extra games; jackpots, 55 and 60 calls. Everybody welcome. Ample parking.

DAY EXCURSION TO SEATTLE Fair by bus. Leaves June 23. Willis, 519 Scollard Bldg. EV 2-6221.

16 PLACES TO VISIT

RELAX AT
SHAWNIGAN BEACH HOTEL
"You'll Enjoy Your Stay at Shawnigan Beach"

North of Victoria. Enjoy a complete change of air from sea level at one of the Island's largest resorts. Two large lounges, separate television room. Comfortable accommodation in main lodge or cottages, $3.00 to $8.00 a day. From $6.50 a day with meals before July 1st.

SPECIAL WEEKLY RATES

Fine dining room open to the public daily. Luncheon $1.50, dinner $2.00. 30 acres of grounds include "Tom Thumb" golf course, tennis, Sherwood Forest trails, boats, launches, superb swimming in warm water, safe beach for children.

PHONE COBBLE HILL 743-2312

For full information, write for free illustrated booklet, Shawnigan, P.O. Box 9.

SEE "FABLE COTTAGE" On beautiful Cordova Bay. See inside this unique private home. Open Daily 2-7 Admission 75c and 40c

18 RESTAURANTS

KING ARTHUR'S ROUND TABLE now open on Sundays. Serving dinner from 4.30-9.00, starting Sunday, June 17.

20 LOST AND FOUND

LOST FRIDAY NIGHT, SUIT jacket, in vicinity of Gladstone, Belmont and Stanley Street. Phone EV 5-4869.

20 LOST AND FOUND

LOST, 9-MONTH-OLD GERMAN Shepherd, female, black back, yellow collar, 61 licence. Named "Lady." EV 5-3115.

LOST—BLUISH BUDGIE WITH yellow head. Answers to name of Gerry and talks. 1009 Southgate. 385-2961.

LOST, BLACK PATENT PURSE, Saturday night at Witty's Lagoon. Reward. EV 4-9054.

LOST — ON DOUGLAS ST., WEDnesday afternoon, lady's gold watch. Please contact GR 9-2212. Reward.

LOST — MAN'S HAT AT STRAWberry Vale Hall, June 1. Initials S. A. M. Please call EV 2-7033.

LOST—PAIR OF WHITE-RIMMED dark glasses. Special prescription. $5 reward. Victoria Press, Box 520.

LOST — GIRL'S GLASSES, BLUE frames. Willows School to Uplands Rd. area. EV 6-6400.

LOST — TORONTO - DOMINION bank book, Tuesday. Phone 383-2039.

LOST YOUR PET? HOMES WANTed found. S.P.C.A EV 3-0514.

21 MALE HELP WANTED

HIGH SCHOOL GRADUATES
Fly as a Pilot
or Observer in
the Royal Canadian Air Force
As a commissioned officer in the RCAF, you will obtain flying experience and executive training second to none
Get full information about qualifications for enrolment, pay and other benefits from the
RCAF MOBILE COUNSELLOR
18-22 June
865 Yates Street
Victoria EV 6-4012

EXPERIENCED MEN WITH power saws and helpers to cut 300 cords 4-ft. cordwood on contract. Good stand of alder and second growth fir. Also will buy 4-ft. cordwood already cut. Apply Ajaib Sangha, O.K. Fuel Co., 790 Topaz. Phone EV 4-2452. House phone EV 4-3457.

SERVICE STATION MECHANIC—Must have own tools and able to meet public. Reply stating age, marital status, qualifications and salary expected. Only those interested in steady employment need apply to Victoria Press. Box 522.

DISHWASHER REQUIRED FOR Paul's Crown House, 3075 Douglas. Apply after 10 a.m.

FRAMING CONTRACTOR, STEADY work for right party. Apply 2030 Douglas Street.

PAINTER, PLUMBER AND BRICKlayer for work on three houses. GR 9-2684.

OPENING FOR LAW STUDENT. Apply P. J. Sinnott, Barrister, 1006 Government Street, Victoria, B.C.

22 SALESMEN, SALESWOMEN AND AGENTS

Real Estate Salesmen
WANTED

We are reorganizing our sales staff and have openings for licensed real estate salesmen and women. Enquiries confidential. Phone or contact FRANK CARR — Sales Manager, Northwestern Securities of Victoria Ltd. EV 5-6741.

COURAGE?
If you've got the courage to investigate this position it will lead you to a most pleasant and fascinating career SELLING PLEASURE. Excellent remunerations, above-average earnings.
Qualifications:
Dignified appearance.
30 to 50 years of age.
Proven sales experience.
Prefer married men with cars.
Bondable and able to furnish ref.
For further information and to give your qualifications apply in person at No. 16, 635 Fort St., 11 a.m. and 3 p.m., Monday through Friday.

$339 PER MONTH
Nation-wide organization, which has had tremendous sales increase in 1961, is now expanding branch offices. We need 2 salesmen of neat appearance, between 20 and 30 years. No door-to-door canvassing, leads and prospects furnished without charge. Sales experience not essential, car essential. Bonuses and profit-sharing plan, medical and pension plan. Apply Ste. 618, 1207 Douglas, 12.30 p.m. No phone calls, please.

WE HAVE VACANCIES
FOR TWO EXPERIENCED
REAL ESTATE SALESMEN
Liberal Commission
Generous Advertising Allowance
Own Desk
M.S.A. and Life Plan
Apply to Manager.
BOORMAN INVESTMENT CO. LTD.
611 Fort St. EV 3-7124

LADIES!—HERE IS A WONDERful opportunity to earn that extra money in your spare time. Become an Avon representative in your own exclusive territory. Avon products carry a money-back guarantee and are nationally advertised. Phone EV 4-7345 or write 1979 Taylor St.

SALES REPRESENTATIVE REquired immediately for truck sales department of local firm. Only highly qualified need apply. Victoria Press, Box 403.

LADIES YOU CAN HAVE A REwarding and interesting occupation, Beauty Counselors, promotion when initiative shown. GR 7-3509.

OFFICE WORK AND TELEPHONE soliciting. Salary plus good commission. Apply 10 a.m. to 12 Thursday and Friday, No. 3, 2020 Douglas St.

FULLER BRUSH SALESMAN REquired for Quadra-Lakehill territory. For interview phone GR 7-3636.

25 MALE OR FEMALE HELP WANTED

WANTED — AN EXPERIENCED European hair stylist, very good pay, job guaranteed all year. Victoria Press, Box 472.

WANTED, KENNEL HELPER, must be fond of animals. Good Shepherd Shelter, 4151 Borden.

26 FEMALE HELP WANTED

EXPERIENCED CLERK FOR ESTablished and enterprising local construction firm. Pleasant working conditions and friendly staff. Must have payroll and bookkeeping experience and be familiar with construction or allied trades office procedures. Please reply stating education, experience, age and expected salary to P.O. Box 760.

EXPERIENCED FIRE INSURance Policy Writer. Shorthand desirable. 5-day week, MSA benefits. Excellent working conditions. Older established general insurance office. Salary commensurate with experience. Apply Mr. Murray, Brown Bros. Agencies Ltd., 1125 Blanshard St. EV 5-8771 anytime.

WEEKLY GUARANTEE
Lady, preferably over 35, to call on established and new customers. This is pleasant work, about 5 hours daily in and near the city. Transportation supplied. Apply afternoon between 3.30 and 4.30. Room 122, 1006 Government St.

WELL-KNOWN NATIONAL AND general insurance company requires a full-time office clerk with grade 12 education. Please reply in own handwriting, stating age, experience and typing speed, to Victoria Press, Box 530.

FULLY EXPERIENCED BOOKkeeper for permanent position. M.S.A. and group insurance. Give particulars (age, education, experience). Replies confidential. Victoria Press, Box 528.

EXPERIENCED STENOGRAPHER with shorthand required for large office. Preference for legal experience. Apply National Employment, Job No. F-960.

HOUSEKEEPER WANTED — TO live in. Good wages. Family of three; 10-year-old daughter. References treated confidentially. Reply to Victoria Press, Box 534.

EXPERIENCED STENOGRAPHER, shorthand a necessity. Permanent position, 5-day week, M.S.A. and other benefits. Full particulars to Victoria Press, Box 527.

WOMAN FOR JANITOR WORK, night shift. Apply Canadian Building Maintenance, 1302 Wharf St. Call EV 3-2213 between 9 and 10 a.m. only for appointment.

WOMAN FOR NURSE AIDE duties, live in. Write Dr. Francis' Private Hospital, Ganges, B.C.

26 FEMALE HELP WANTED

EXPERIENCED RESTAURANT waitress, good appearance essential, part-time shift, 9.30 a.m. to 1 p.m., 6 days a week. 769 Fort Street.

HOUSEKEEPER FOR FULLY modern summer home at Qualicum Beach, 2 adults, $100 a month. Victoria Press Box 474.

WANTED, FULLY EXPERIENCED wool and silk spotter. Top wages. Apply Mr. Randall, Individual Dry Cleaners, 1536 Fort St. EV 2-9141.

DOCTOR'S NURSE WANTED FOR afternoons. Downtown office. R.N. or practical nurse. Victoria Press, Box 521.

TELEPHONE SOLICITORS. GOOD pay. Work from own home. Apply Victoria Press, Box 523, stating phone number.

HELP REQUIRED FOR GENERAL kitchen duties, dish washing, etc. Apply The Net Loft, 640 Montreal Street.

REFINED WOMAN HOUSEkeeper for 1 lady. Modern bungalow. References. Sleep in. Victoria Press, Box 517.

COMPANION-HOUSEKEEPER FOR elderly widow near Elk Lake. $60 per month plus room and board. GR 9-2065.

WANTED—FULLY EXPERIENCED wool presser, top wages. Individual Dry Cleaners, 1536 Fort St. Apply Mr. W. Randall, or phone EV 2-9141.

NURSE WANTED FOR PARTtime holiday relief in private hospital. Phone after 10 a.m. EV 3-7814, evenings GR 7-3345.

COMPANION - HELP. PLEASANT part-time job for intelligent, competent woman. Near Cadboro Bay bus line. P.O. Box 724, Victoria.

FULLY EXPERIENCED DININGroom waitresses. Apply The Net Loft, 640 Montreal.

LEGAL STENOGRAPHER. STATE qualifications and experience. Victoria Press, Box 440.

HOUSEKEEPER TO LIVE IN, care for 2 children. Write P.O. Box 321, Sidney.

DAYTIME COMPANION FOR elderly lady, Saturdays and Sundays, 10-6. Victoria Press, Box 508.

RELIABLE WOMAN TO CARE for 2 children while mother works, 3.30-12. Prefer live in. GR 9-3483.

WOMAN TO BABY-SIT CHILDREN 6 and 7 in my home. 383-8390 after 6.

WANTED WAITRESSES, APPLY in person. Brand's Restaurant.

27 TEACHERS WANTED

LAKE COWICHAN SCHOOL DISTRICT No. 66
Applications invited for September term:
LAKE COWICHAN SECONDARY SCHOOL
(a) One well-qualified teacher of French (full time), regular courses.
(b) Home economics.
(c) Fully qualified girls' counsellor (half-time counselling, half-time teaching—state preference of subjects).
LAKE COWICHAN ELEMENTARY SCHOOL (16 DIVISION)
(a) Grade One.
(b) Grade Six.
NEW SCHOOL—LAKE COWICHAN (3 Division—K. to Grade 2)
(a) Principal (state preference).
(b) Kindergarten.
(c) Grade two.
YOUNT SCHOOL — YOUBOU, B.C. (7 Division—K. to Grade 7)
(a) Kindergarten.
(b) Grade 3.
CAYCUSE SCHOOL—CAYCUSE, B.C.
(2 Division—Grades 1 to 6)
(a) Principal, Intermediate Grades.
(b) Teacher, primary grades.
S. G. Watson,
Secretary-Treasurer,
Box 10,
Lake Cowichan, B.C.

SCHOOL DISTRICT No. 64
(GULF ISLANDS)
Applications will be received for the following teaching positions at the Salt Spring Elementary - Secondary School at Ganges, B.C., in the Gulf Islands:
Girls' Physical Education—Grade 8. French and English Teacher at the secondary level.
Primary Specialist.
Industrial Arts Teacher.
Also principal for a two-room school at
Mayne Island School.
Galiano Island School.
Vancouver Island salary schedule in effect.
MSA in effect.
Please address applications to:
Secretary-Treasurer,
School District No. 64 (Gulf Islands),
Box 128, Ganges, B.C.

SCHOOL DISTRICT No. 67
(Ladysmith)
Applications are invited for positions listed. The school units are modern and teaching facilities excellent.
SECONDARY SCHOOLS
LADYSMITH—Enrollment 428. Staff 22. Girls' Physical Education.
CHEMAINUS—Enrollment 400. Staff 20. English, Grades 8-9 level. State preference other subjects. Applicants with French and Music preferred, but not essential.
Salary Schedule—

EC	EB	EA	PC	PB	PA
$2900	$3400	$3800	$4200	$4700	$5100
3540	5400	5900	6500	7395	8100

Note—Salary schedule provides additional payments for teachers of Slow Learner Classes and Thetis Island School.
P.T.M.S.—Plan "A" in effect. Submit applications with copy of recent reports for The Administrator and the Secretary-Treasurer, School District No. 67, Box 373, Ladysmith, B.C.

KINDERGARTEN TEACHER FOR modern pre-primary (private) school, Cadboro Bay. Please state qualifications, experience and salary expected for half-day session. Victoria Press, Box 513.

29 SITUATIONS WANTED MALE

PAINTER AVAILABLE, SPRAY OR brush. I'll be pleased to work for painting contractor or by private contract. Tony Kopolus. EV 5-2589.

MOWING
Long grass cut down on vacant lots, backyards. Machine to enter small gate. EV 2-4644.

ACCOUNTANT—COMPLETE BOOKkeeping for small business. Reasonable. EV 3-2503.

PROFESSIONAL OLD COUNTRY upholsterer will work in your home. Reasonable. EV 5-7553.

OLDE ENGLISH PAINTER — ALL paint work. GR 8-2742, GR 8-6612.

RUBBISH, JUNK HAULED. BEER bottles bought. EV 2-3429, GR 7-2592.

EXPERIENCED GARDENER, $1.25 and up per hour. EV 5-8566.

DUTCH GARDENER WANTS ANY kind of gardening work. GR 5-2808.

GARDENING, CLEAN GUTTERS and drains, painting, etc. EV 6-3823.

LAWNS MOWED AND TRIMMED. EV 4-3326.

GARDEN WORK WANTED. $1.25 an hour. EV 2-1825.

EXPERIENCED FARMHAND AND gardener. EV 6-3823.

GARDENER, BIG AND SMALL jobs. Estimates. EV 2-0827.

OLDE ENGLISH PAINTER — ALL paint work. GR 8-2742, GR 8-6612.

30 SITUATIONS WANTED FEMALE

SUPERVISED DAY CARE FOR children 5-12. Riding, swimming, $11.25 per week. Transportation included. GR 9-3883. Reserve now for July, August.

OFFICE ASSISTANTS (V.I.), PH EV 3-6021 for part-time office help, stenos, clerks, machine operators. J. R. Pipes, mgr.

WILL BABY-SIT DAYS OR EVEnings, my home. Victoria High School area. EV 3-3514.

WASHING AND IRONING DONE in my home. $1 per hour. Phone EV 3-9952.

LOVE AND CARE GIVEN TO children in my home while mother works. EV 2-8834.

GOOD CARE FOR CHILDREN, Fairfield (Five Points), reasonable. EV 5-3588.

HOUSEKEEPER DESIRES POSItion. Victoria Press, Box 512.

30 SITUATIONS WANTED FEMALE

NURSERY FOR PRE - SCHOOL children. Information, EV 3-2392.

HOUSEKEEPING JOB. LIVE IN. Have 1 child. EV 5-9301.

ORDERS TAKEN FOR HOMEmade pies, delivered. GR 8-2685.

COLLEGE STUDENT WILL GARden or labor, $1 per hour. EV 5-5397.

LANGFORD — WILL CARE FOR children in my home. GR 8-2955.

DAY CARE, CHILDREN, MY home. $1.50 a day. 385-2849.

WILL BABY-SIT, MY HOME, BELmont Park. GR 8-4534.

36 BUSINESS SERVICES AND DIRECTORY

Appliance Repairs

FOR GUARANTEED REPAIRS
The electrical appliance dealers.
ABC Electric, 809 Fort. EV 4-3113.

Bulldozers

Garnons - Williams
LAND CLEARING, STUMP-PULLING, EXCAVATING. GR 9-1448.

Roads, Excavating, Backfilling, Irrigation Ponds, Land Clearing.
JOHN D. KISSINGER JR.
EV 5-8425 day EV 2-3947 night

J. R. HENSON
Bulldozing, excavating, land clearing, backfilling, by day or hour. GR 9-4234.

C. L. RIDLEY TRUCKING
Bulldozing, excavating, land clearing, backfilling, etc. GR 8-2791.

Bricklayers

ALL TYPES OF MASONRY WORK. H. A. (Sandy) Ormiston. EV 4-6777.

ALL TYPES OF MASONRY. LES Howe. EV 5-2987 after 5.

Carpets and Linoleum

HOURIGAN'S CARPET AND LINO. Supplied and installed. Estimates free. 715 Pandora. EV 6-2401.

Carpenters

PAINTING, INTERIOR OR EXterior, stucco and plaster repairs, steps built or repaired, gutters cleaned and roof repairs. Over 20 years experience. D. Henry, phone EV 2-1369 anytime.

GENERAL REPAIRS, ALTERAtions and additions. Fast, courteous, and low prices. Free estimates.
W. EARL EBY EV 5-0040

CARPENTER REPAIRS, ALTERAtions, gutters, stairs, tile and cement. H. Pistell. EV 2-8602.

FENCES, GUTTERS, DRAINAGE tile. No job too large or small. Very reasonable. EV 2-5216.

CARPENTER. REPAIRS, ALTERAtions, cabinets, etc. L. W. Keeble, GR 9-3632.

CARPENTER — SEMI - RETIRED frame, finish—reasonable. EV 2-4307.

HOUSE FRAMING, 75c PER FT. EV 6-3919, GR 9-4538.

Cement

FARMER
CONSTRUCTION LTD.
REPAIR DEPT.
Concrete Work, Sewers
Rock Blasting EV 4-0511

ALL CONCRETE SEWER AND tile drain work given prompt attention day or night. Remember that your satisfaction is our recommendation. Phone J. Hunt, EV 3-6475 day or night.

ALL KINDS CEMENT WORK. NO job too large or small. Very reasonable. EV 2-5216.

JEANPIERRE, "THE CEMENT Man." Free estimates. GR 9-4987.

SEWERS, DRAINS, CEMENT
EV 4-8306. Frank Politano, EV 3-3490

CEMENT CONTRACTORS
GR 9-2885, Birkett; EV 5-6142, Lowe

Clean-Up Service

JIFFY CLEAN-UP SERVICE, basement and yards. EV 6-3828 eves; EV 2-4575 days.

RUBBISH HAULED, BASEMENTS cleaned, have commercial vacuum cleaner. EV 4-6718 anytime.

Contractors

FARMER
CONSTRUCTION, LTD.
REPAIR DEPT.
Alterations, Additions,
Carpentry. EV 4-0511

G. H. WHEATON, LTD.
Repairs, Alterations EV 2-2159

LITZ HOUSE MOVERS, RAISING, levelling, repairing dry rot, foundations. Apply 1651 Island Hwy. Ph. GR 8-1660.

KASAPI CONSTR. NHA AND CONventional homes, also commercial bldgs. EV 5-5614.

HOME BUILDING REPAIRS. H. E. Fowler & Sons Ltd. EV 5-2496.

BUILDING OR BUYING, CALL Reynolds Constru. Ltd. EV 2-5378.

NEW HOMES, ADDITIONS OR ALterations. Best materials. GR 9-6208.

Contractor's Equipment, Rentals

MUTUAL
Equipment Rentals Ltd.
CRANES AND SHOVELS
AIR COMPRESSORS
BACK HOES
Rental or Contract
Days Eves.
EV 4-0717 EV 5-4118

EQUIPMENT RENTALS. LOADers, trucks, back hoes, full line compressors, air tools. Days, EV 4-0431, eves. EV 5-1203.

Dressmaking

DRAPES, SLIP COVERS OR dress alterations. Will call at your home and give estimates. Pick-up and delivery. EV 6-5274.

ANN'S DRESSMAKING AND ALterations. Free pickup and delivery. Phone for appointment. EV 5-5288.

DRAPES, BEDSPREADS, SLIP covers, eiderdowns. EV 3-6930.

EILEEN'S DRESSMAKING AND alterations. Reasonable. EV 2-2824.

DRESSMAKING AND ALTERAtions. Reasonable. EV 5-6378.

Electrical Contractors

REWIRING A SPECIALTY. EXpert appliance installation. Frank York. EV 3-7306 or EV 5-5038.

WILLETT ELECTRIC LTD.
Rewiring, lighting, electric heating. Free estimates. EV 3-4434.

FREE ESTIMATES
Complete wiring installation. Older houses rewired. J. McCoy. GR 9-3031.

NORM ELLIS, COMPLETE WIRing services. Day or night EV 2-9752.

Electric Heating

WILLETT ELECTRIC LTD.
Complete heating service. EV 3-4434.

Flooring and Sanding

ALL TYPES OF FLOORS EXpertly cleaned, waxed and polished by machines. Homes our specialty. Gregg's established 1920. EV 4-5023.

M. & M. FLOOR CO. LTD. FLOOR laying, sanding, finishing. Free estimates. EV 6-3078. GR 9-2053.

Furnaces and Heating

FURNACES INSTALLED, REpairs; metal work. Art. EV 3-1902.

Furriers

FUR REPAIR SERVICE
15 years same location. Summer prices, remodelling coats, capes, hats, collars. Call and deliver. Free estimates. Paul, 205 Beach Drive. EV 2-3380.

RESULTS . . . ASK FOR OUR SPECIAL SIX-TIME RATE FOR YOUR NEXT CLASSIFIED AD.

36 BUSINESS SERVICES AND DIRECTORY

Gutter Cleaning

GUTTERS DOWNPIPES
Cleaned, Repaired and Renewed
EV 3-3915
MODEL SHEET METAL
2010 DOUGLAS STREET

Hairdressers

HALF PRICE PERMS, NEW RAY Beauty, 937 Pandora. EV 4-3644.

Insulated Stucco

INSULATED STUCCO
Winter Rates—Do It Now!
Phone for Insul-Crete
SHAWNIGAN LUMBER YARDS LIMITED
EV 2-7261 Eves. EV 6-3034
2000 Government St.

Home Cleaning Service

Canadian Building Maintenance Ltd.
Complete home-cleaning service
1302 Wharf St. EV 3-2213

Jewellers

BIRKS JEWELLERS
Complete guaranteed watch repair service. 706 Yates. EV 2-4241.

Kitchen Remodelling

A
BRAND
NEW
KITCHEN

Wouldn't you like to see your present kitchen transformed into a gleaming new Modern Kitchen? Harknett Appliances now offer the ultimate in kitchen remodelling—"Complete Kitchen Service," featuring the latest in built-in appliances. This includes:
- Painting
- Plumbing
- Carpentry
- Electrical Hookup

AND

- 6% Bank Financing, with up to 5 years to pay!

HARKNETT Appliances
2333 GOVERNMENT EV 4-4169

Landscaping

BARKER LANDSCAPING
Free Estimates EV 2-8328

KIMOFF LANDSCAPING — WEED control, fertilizing, lawns. GR 9-5522.

Lapidary

ROCKHOUND SHOP—MACHINERY slabbing, polishing, jewellery, findings. 1385 Hillside. Phone EV 6-2032.

Lawn Mower and Saw Service

EATON'S
Lawn Mower Service
Now is the time to take advantage of EATON'S quick, dependable lawn mower service. Have your mower sharpened and repaired now. EATON'S will arrange pickup and delivery for you.
Just Dial EV 2-7141
EATON'S OF CANADA

Saws and Lawn Mowers Sharpened
HARVEY'S SHARPENING SERVICE
577 Johnson St. EV 2-4542

ELVES & SON
SAWS — KEYS — MOWERS
821 PANDORA EV 2-5558

MOWERS, SAWS SHARPENED
Mac's Repairs. EV 4-6521

Painters and Decorators

GREGG'S
Contract Department
PAINTING
Interior and Exterior
Paint Washing
Gutter and downpipe
cleaned and repaired
Free estimates—EV 4-5023

ISLAND
DECORATORS
Painters Paperhangers
Spray Painting
Convenient Time Payments
Phones
Day EV 3-9059
Night EV 2-1479

RESIDENTIAL PAINTING AND decorating, interior and exterior, brush or spray. For a quality job at reasonable rates call Ted Hill-Tout, EV 4-6582, 1920 Oak Bay. Phone night GR 8-6986.

EXPERT PAPERHANGING, PAINTing, at prices you can afford. Repairs. Ask about exterior special rates. Fast service, Tommy Harker, EV 3-8773.

CLARK & PATTISON
PAINTING CONTRACTORS LTD.
Brush or spray, paperhangers, texture work. Terms if desired. Phone EV 4-0483. 740 Princess Ave.

WEBB & SON
EV 4-8627. Paperhanging, painting. Quick, clean, reliable. First-class workmanship. Thirty years' experience Victoria. Terms if desired.

INTERIOR AND EXTERIOR painting and decorating. No job too large or small. Very reasonable. EV 2-5216.

$10 UP — ROOMS PAPERED OR painted. Stucco spraying. D. Smythe EV 2-3837.

C. T. LONGMAN, DECORATIONS Painting, spraying, paperhanging. Free estimates. Phone GR 7-4226.

PAINTING AND DECORATING. Reasonable rates, satisfaction guaranteed. Terms. EV 2-7885.

INTERIOR, EXTERIOR PAINTING Free estimates. EV 3-0904 after 6.

PAINTING, DECORATING, REAS. rates. EV 3-3775. G. Davidson.

Parking Lots

PARKING—CITY CENTRE
Dominion Motors. EV 5-5012

Photo Engraving

PHOTO ENGRAVING
Half Tone, Line and Color
Engraving. Commercial Art
649 Pembroke, Just Below Douglas
ISLAND ENGRAVERS
Phone EV 2-8831

Plasterers

PLASTERING AND STUCCO. Quick service. Fred Allen. GR 9-2913.

Plumbing and Heating

PITT & HOLT LTD.
J. WELHAM, Prop.
Plumbing, Heating, Installations
Furnace Repairs, Sheet Metal Work
Oil Burners and Appliances
Financed under home improvement plan. 602 Esquimalt Rd. EV 3-7413

S. H. BROWN — EV 2-2747
Plumbing and Heating. Reasonable
24-Hour Emergency Service
Oil Burners — Water Heaters
Gas Appliances

D. DANIELSON PLUMBING REpairs, alterations, new. Reasonable. Emergency call anytime. EV 5-8813.

Printing

GOOD PRINTING SERVICE WITH satisfaction. Jerry Gosley. EV 2-7792.

Roofing and Insulation

Parker, Johnston, Ltd.
1314 BROAD ST. EV 3-9181
ROOFING — INSULATION at its very BEST. Over 50 years combined experience to stand the TEST.

EATON'S OF CANADA
Roofing, siding and insulation by experienced workmen. No charge for estimates. Phone EATON'S at
EV 2-7141

36 BUSINESS SERVICES AND DIRECTORY

Roofing and Insulation

VICTORIA ROOFING
& INSULATION CO.
ROOF COATINGS, FLAT ROOFS, GUTTERS
917 FORT
EV 3-2831 Evenings EV 4-4819

ASPHALT SHINGLES
Sealcoating adds 5 to 10 years to your present roof, at less than one-third the cost of a new roof. Over 300 satisfied customers in the Victoria area. Your enquiry invited. Repairs. Budget terms. Hickey Bros. Roofing. EV 4-5887.

R. A. GREEN LUMBER CO.
2891 Douglas EV 5-9774

Sewing Machines

REPAIRS TO ALL MAKES, SALES and rentals. Coast Sewing Machine, 816 Fort St. EV 2-9014.

PARTS, SERVICE FOR ELNA AND all makes. MacDonalds, 752 Fort. EV 3-1171.

RENTALS AND REPAIRS
Singer, 726 Yates. EV 3-6518.

Shaver Repairs

ELECTRIC SHAVERS SHARPENED Shaver Clinic, 800 Yates. EV 4-8342.

Tailoring

LADIES' GENTS' TAILORING — Restyling, Dbl-breasted made single. Morisse, 601 Burnside E. EV 3-2038.

J. COOPER, TAILOR, ALTERAtions, repairs. 635 Fort. EV 3-4693.

THE ESQUIRE LADIES' AND gents' tailoring. EV 5-4117. 639 Fort.

Tree Service

SCIENTIFIC PRUNING, SPRAYing fruit, and shade trees. Trees felled. Chemical spraying, brush, grass, weeds. Chas. A. Cowie, Tree Surgeons, Ltd. (Licensed and Insured.) EV 2-1676; eves. EV 3-1668.

CAPITAL CITY TREE EXPERTS EV 3-6452. EV 3-1805.

Washing Machines

WASHER REPAIRS — ALL WORK guaranteed. Beatty parts depot. Butler's — 1720 Douglas. EV 5-2582

WIGNALL APPLIANCE SERVICE, 2271 Bowker Ave. EV 3-2886.

38 TRAVEL

Complete Charter Facilities
Veteran Stages Ltd. GR 9-6330

39 PERSONALS

ALCOHOLICS ANONYMOUS
Having trouble with your drinking? Contact Alcoholics Anonymous at EV 3-0415 or P.O. Box 1, Victoria, B.C. Confidential.

LONELY WIDOWER WOULD LIKE lonely widow to share my home. EV 4-9813.

MAN AND BOY WOULD LIKE ride to Calgary (Stampede). Will share expenses and drive. GR 9-3330.

40 BUSINESS PERSONALS

ANONYMOUS
MARRIAGE BUREAU
(Locally owned and licensed).
Discreet Individual Service
Confidential Interview arranged
P.O. Box 337 Victoria, B.C.

WORLD BOOK CHILDCRAFT OF CANADA LTD.
Vancouver Island District Manager
Mrs. Irene White
1019 Bank St., Victoria,
EV 2-3887, 7-9 a.m. and 5-6.30 p.m.

FOWNHOPE FOR FRIENDSHIP, companionship and marriage for discriminating people. EV 4-7967.

42 EDUCATION

JOB TRAINING
OPPORTUNITIES
BRITISH COLUMBIA
VOCATIONAL SCHOOL
BURNABY
(Sponsored by the Federal-Provincial Governments)

All classes commence September, 1962.

1. AERONAUTICS
A course of a total of 16 months duration consisting of two eight-month periods in school with a four-month period of "on the job" training intervening.
Applicants must be between the ages of 17 and 20 years of age, be physically fit and have a minimum of Grade XII standing with Physics 91 and Mathematics 91. Applicants with less background will not be considered.
The course is made up of work in Aero Engines and Airplane Mechanics leading towards employment with the Aircraft industry and eventual attainment of a Department of Transport "M" Licence.

2. ELECTRONICS
A course of 11 months duration on a broad basis of electronics covering the theory and principles of operation, maintenance and testing of electronics equipment used in communication, aircraft, radar, television and industrial control fields.
Applicants must be over 20 years of age, be physically fit and have a minimum of Grade XII standing with Physics 91 and Mathematics 91.

3. GENERAL WELDING
A course of 11 months duration for suitable applicants 17 years of age or over with a Grade X or equivalent education.
Application forms and further information may be obtained from the following agencies:
Director of Technical and Vocational Education,
Department of Education,
VICTORIA, B.C.
Principal,
B.C. Vocational School, Burnaby,
3650 Willingdon Avenue,
BURNABY, B.C.

JOB TRAINING
OPPORTUNITIES
British Columbia
Vocational School,
Nanaimo
(Sponsored by the Federal-Provincial Governments.)

1. GENERAL COMMERCIAL
A course of six to eleven months' duration for suitable unemployed applicants 18 years or older with a Grade X or equivalent education. Class commences September 4th, 1962.

2. INDUSTRIAL FIRST AID, TIMEKEEPING, BOOKKEEPING AND ELEMENTARY TYPING
A course of five and one-half months' duration for suitable unemployed applicants 20 years of age or older with a Grade X or equivalent education. Classes commence in September and February of each year.

3. GENERAL WELDING
A course of eleven months' duration for suitable applicants 17 years or older with a Grade X or equivalent education. Class commences September 4th, 1962.
Application forms and further information may be obtained from the following agencies:
1. Director of Technical and Vocational Education, Department of Education, Victoria, B.C.
2. Principal, B.C. Vocational School, Nanaimo; P.O. Drawer 130, Nanaimo, B.C.

ENROLL NOW
PACIFIC COAST
BEAUTY SCHOOL
LIMITED
Applications for students now being accepted. Class to begin June 15th. This is Victoria's newest government-approved beauty school. For full information and application forms, 1119 Fort Street. Phone 383-0043.

New Classes Now Forming
at
SPROTT-SHAW
School of Modern Business
1012 Douglas EV 4-8121

REMEDIAL CLASSES IN PHONICS, reading, arithmetic, for Grades 1, 2, 3 pupils. July and August. 365 Cadillac. EV 5-5495.

42 EDUCATION

NEWS FOR PARENTS
AND YOUNG MEN
INTERESTED IN
JOB TRAINING
OPPORTUNITIES
(Sponsored by Federal-Provincial Governments)

Free training, scheduled to commence in September, 1962, at the B.C. Vocational School, Burnaby, is offered to young men in Pre-Apprenticeship trade classes which are intended to lead to Apprenticeships in the following trades:
Boatbuilding (Wood)
Bricklaying
Carpentry
Electronics
Ironworkers
Electrical
Lathing
Plastering
Plumbing and Steamfitting
Sheet Metalwork
Sign Painting
Preference is given to candidates between the ages of 16 and 20 years and who have a minimum of Grade X education.
All tuition fees are paid and a monthly subsistence allowance granted plus one return transportation to Vancouver from place of residence.
Apply immediately to:
The Director of Apprenticeship,
Department of Labour,
411 Dunsmuir Street,
Vancouver, B.C.

Finish High School at Home
THE B.C. WAY
Write Pacific Home High School
971 W. Broadway, Vanc 9. EV 2-1414

43 DANCING

EILEEN'S SCHOOL OF DANCING. Ballet, tap, baton twirling. Baby class, 846 Cormorant. Res. EV 3-8247.

60 FUEL

Coal

Special Summer Discounts
"TOTEM" LOGS
240 logs $15.50 delivered.
COAL
Savings up to $1.75 per ton. Totem logs, coal and charcoal logs on sale now at our office.
HARKNETT FUEL LTD.
EV 4-2647 EV 4-9381
2333 Government

CLEAN ALBERTA SOOTLESS
DIPLOMAT COAL
Ideal range, Nut, $17 ton; egg, $19.25; lump, $20.35. Bags kindling, Pres-to-Logs, NOW.

RICHARD HALL & SONS
Service Since 1882
746 Fort Street EV 4-1451

PRES-TO-LOGS
1 UNIT 240 LOGS $18
10 SACKS KINDLING $3.50
WILLIAMS COAL. EV 3-9395.

Oil

STOVE AND FURNACE OIL, metered delivery. Ideal Fuel Co. Ltd., EV 2-4622. EV 2-2832.

Wood and Sawdust

GUARANTEED ALL FIR SAWDUST
Clean and double screened from B.C.F.P. and M.W. mills
Prompt delivery by blower or bulk
IDEAL FUEL CO. LTD.
EV 2-4622

WOOD — WOOD
Large Cedar Blocks
Hand Picked
2½ Cords $8.95
1'-2' Planer Ends,
2½ Cords $10.00
12" K-D Planer Ends
1 Cord $7.00
Best Fuel Co. Ltd.
EV 4-5524

DRY FIR CORDWOOD
Why do you struggle with wet, poor and cheap quality millwood? We have dry and cleanest wood in town. Stock up now, we get you ¼ cord extra in each load. Immediate delivery.
We, the only one, have best quality. We have 12-inch dry Douglas fir cordwood, extra heavy. Ideal for open fireplace and furnace, also 2-ft.
1 CORD $12.00
1½ CORDS $17.00
2 CORDS $21.00
HILLCREST FUEL
PHONE EV 4-3015 ANYTIME

DRY CORDWOOD, FIR
Best quality heavy wood for furnace and fireplace. Also 2-ft. Come and see this wood at 2403 Rock Bay Ave.
1 cord $12, 2 for $21
BONE DRY INSIDE WOOD
100% fir for kitchen, 2 cords $21
SAWDUST
Cut from dryland logs. 100% Douglas Fir. Coarse heating sawdust. Summer prices now. One-Day Delivery—
DHILLON FUEL CO.
EV 3-3811 and EV 2-0459

12-INCH MIXED WOOD
2½ Cords $11.95
DRY SHAVINGS
3 Units, $9.00
Clean Hemlock Fertilizer
For Barns and Gardens
Also Pres-to-Logs
IDEAL FUEL CO. LTD.
EV 2-2832

SPECIAL SALE
3 DAYS ONLY
DRYLAND MILLWOOD
12" Inside Blocks and Slabs
EXCELLENT FOR FURNACE OR KITCHEN STOVE
2½ CORDS $10
EV 2-2211 SOOKE FUEL EV 4-0104

KILN-DRY 100% FIR
PLANER ENDS
Hand loaded. 2 x 4, 2 x 6, 2 x 8, etc. Highly recommended for fireplace, kitchen stove and furnace. 12" lengths. Immediate delivery.
1 cord $8.50 2 cords $15
SOOKE FUEL CO.
EV 2-2211, EV 3-8925, EV 4-0104

DRY SHAVINGS
3 Units $9.00
AGRICULTURAL SAWDUST
2 Units $6.50
3 Units $9.00
O.K. Fuel, EV 4-2452

COARSE, DRY
GUARANTEED
100% FIR SAWDUST
EMPRESS FUEL CO.
EV 2-2211, EV 3-8925,
EV 4-0104

SPECIAL SALE
1 WEEK ONLY
1 unit $5.50 3 units $16.00
D. HOWARD SAWDUST SALES
EV 6-1822

GUARANTEED 100% FIR SAWdust. Summer prices.
Also agricultural sawdust.
2¾ cords dry fir, $16.
Immediate delivery. EV 2-1066

Raise Extra Cash for Your Vacation — By Selling Items You Don't Need With a Low-Cost Classified Ad

MARY WORTH

TV TALK

By JIM TAYLOR

To blazes with social significance. I enjoyed What's So Funny? because it was funny.

Only times the Close-Up! presentation was weak was when it threw in a bunch of learned jokers who (1) said angrily it wasn't funny to criticize the president; or (2) tried to explain just why today's angry humor IS funny.

If something is funny, it's funny. Period. What's funny to you may not be to me, but let's not have some clown cluttering up the network trying to explain why.

Personally, I got a great boff out of lines like:

Mort Sahl: "The president brought Big Steel to its knees so it could face the consumer on an eye-to-eye level."

Negro comedian Dick Gregory: "Don't clap. Just take me to lunch when it's not Brotherhood Week;" and "My daughter says she doesn't believe in Santa Claus, because no white man would be seen in our neighborhood after midnight."

"Now, the ol' rangerider's got a message for all his bunkhouse buddies out there . . ."

Comedy that deals with social satire, to me anyway, is one of the most encouraging of signs. At least the Americans are learning to laugh at themselves.

But it's a slow process. The show was called What's So Funny? and apparently a lot of people don't know, Sahl can't get a television series, and Bob Newhart and Steve Allen can't keep one.

Thursday's Highlights

7.30 p.m.—Accent presents The Sea Islands: Cradle of Song, visiting a colony of descendants of Negro slaves to watch them perform folk songs and dances—11.

8—John Diefenbaker and Lester Pearson speak—2, 6.

9—Golden Showcase presents Noah and the Flood, world premiere of the dance drama written by Igor Stravinsky and choreographed by George Balanchine—7, 11, 12.

Thursday's Movies

9.30 a.m.—Sin town (1942 drama), Broderick Crawford—4.

11.30—Sons of the Legion (1938 drama), Donald O'Connor—7.

12.30 p.m.—Menace in the Night (1956) drama), Griffith Jones—2.

3.30—They Gave Him a Gun (1937 drama), Spencer Tracy—5.

5—Congo Maisie (1940 comedy), Ann Sothern—8.

5.30—Doolins of Oklahoma (1949 western), Randolph Scott—12.

6.15—Lost Squadron (1932 adventure), Joel McCrea—6.

*8—The 13th Letter (1951 drama), Charles Boyer—8.

11—Armored Attack (1943 war drama), Dana Andrews—8.

11—The Franchise Affair (1951 drama), Michael Denison—11.

*12—Another Part of the Forest (1948 drama), Fredric March—12.

11.20—Thundering Caravans (1952 western), Rocky Lane—6.

11.30—Counterattack (1945 war drama), Paul Muni—4.

11.30—Hazard (1948 comedy), Paulette Goddard—7.

*—Recommended.

Television for Thursday

Programs subject to last-minute changes by stations concerned.

Time	CBUT Channel 2	KOMO-TV Channel 4	KING-TV Channel 5	CHEK-TV Channel 6	KIRO-TV Channel 7	CHAN-TV Channel 8	KTNT-TV Channel 11	KVOS-TV Channel 12	Time
8.00		Ann Sothern	Telescope		J. P. Patches		Brakeman Bill	Frisky Frolics	8.00
8.30		Tic Tac Bowl	Telescope		Don Riley		Romper Room	Frisky Frolics	8.30
9.00		Jack LaLanne	Say When		Calendar		Romper Room	Calendar	9.00
9.30		Movie	Play Your Hunch		I Love Lucy		I Love Lucy	Jack LaLanne	9.30
10.00		Movie	Price Is Right	Lifelines Panel	Video Village		Video Village	Video Village	10.00
10.30		Movie	Concentration	What's Cooking	Clear Horizon		Clear Horizon	Clear Horizon	10.30
11.00		Tennessee Ernie	First Impression	Romper Room	Love Of Life		Love Of Life	Love Of Life	11.00
11.30		Yours For A Song	Truth or Cons.	Romper Room	Movie		Yoga for Health	Two Serials	11.30
12.00	Bazaar	Camouflage	Wunda Wunda	Noon Show	Movie	Prologue (12.15)	Cartoons	Woman's World	12.00
12.30	Bazaar	Window Shopping	Loretta Young	Noon Show	As World Turns	Uncle Bob	As World Turns	As World Turns	12.30
1.00	Bazaar	Day in Court	Dr. Malone	Snicker Flicker	Password	Ladies First	Password	Password	1.00
1.30		Katherine Wise	Five Daughters	Figure Fare	House Party	Ladies First	House Party	House Party	1.30
2.00	Helene, Nursery	Jane Wyman	Room for Daddy	Helene; Nursery	Millionaire	Here's Looking	Millionaire	Millionaire	2.00
2.30	Startime Special	Seven Keys	Here's Hollywood	Startime Special	Verdict Is Yours	School House	Verdict is Yours	Verdict is Yours	2.30
3.00	Open House	Queen for Day	King's Queen	Open House	Two Serials	Kin To Win	Brighter Day	Jim Backus	3.00
3.30	Verdict Is Yours	Who Do You Trust	Movie	Verdict Is Yours	Edge of Night	Carousel	Two Serials	Edge of Night	3.30
4.00	Town Talk; News	American	Movie	Club 6	Rescue 8	Carousel	Life Of Riley	Fun-O-Rama	4.00
4.30	Look; Sun	Bandstand	Movie	Look; Sun	Superman	Carousel	Ray Milland	Fun-O-Rama	4.30
5.00	Razzle Dazzle	Captain Puget	King's Clubhouse	Razzle Dazzle	J. P. Patches	Movie	Three Stooges	Yogi Bear	5.00
5.30	Dick Tracy	December Bride	Burns and Allen	Dick Tracy	Patches: Rocky	Movie	Popeye; News	Movie	5.30
6.00	News; Theatre	News	Huck Hound	News; Movie	News	Movie	21; News	Movie; News	6.00
6.30	Time; News	Kingdom of Sea	News	Movie	Vagabond	Nws, Spts, Wthr	Highway Patrol	Movie	6.30
7.00	Seven Show	Best of Groucho	Lockup	Movie	Everglades	Donna Reed	11-Star Final	Movie	7.00
7.30	Reach For Top	Ozzie And Harriet	Outlaws	Movie	Invisible Man	Showdown	Accent	Broken Arrow	7.30
8.00	Political Talks	Donna Reid	Outlaws	Political Talks	Frontier Circus	Movie	Frontier Circus	Best of Groucho	8.00
8.30	My Three Sons	Real McCoys	Dr. Kildare	My Three Sons	Frontier Circus	Movie	Frontier Circus	Loretta Young	8.30
9.00	Ghost Squad	My Three Sons	Dr. Kildare	Ghost Squad	Noah and Flood	Movie	Noah and Flood	Noah and Flood	9.00
9.30	Ghost Squad	Law and Mr. Jones	Hazel	Ghost Squad	Noah and Flood	Sing Along	Noah and Flood	Noah and Flood	9.30
10.00	Ben Casey	Untouchables	Sing Along	Politics; TBA	CBS Reports	Sing Along	CBS Reports	CBS Reports	10.00
10.30	Ben Casey	Untouchables	Sing Along	China Smith	CBS Reports	News, Sports	CBS Reports	CBS Reports	10.30
11.00	News	News	World Today	News, Movie	Mike Hammer	Movie	Movie	News; Movie	11.00
11.30	All-Star Golf	Movie	Tonight	Movie	Movie	Movie	Movie	Movie	11.30
12.00	All-Star Golf	Movie	Tonight	Movie	Movie	Movie	Movie	Movie	12.00
12.30	All-Star Golf	Movie	Tonight	Movie	News	Movie	Movie	Movie	12.30

60 FUEL

Wood and Sawdust

GUARANTEED FIR SAWDUST IMMEDIATE DELIVERY CENTENNIAL FUEL
EV 4-4435 EV 3-9628

61 BUILDING SUPPLIES

STEWART & HUDSON LTD.

Building Supply Centre

Prices Not Valid After June 16

GIGANTIC SAVINGS

Biggest savings ever, to introduce 2-coat ceiling tiles, factory painted, flame proof. Choice of 4 sizes: 12x12, 12x24, 16x16, 16x32
PER SQUARE FOOT 11¼c

No. 1 Mahogany Doors
2'0"x 6'6" ... $4.55
2'4"x6'6" ... $4.75
2'6"x6'6" ... $4.95

Mahogany Plywoods
4x7 3/16 Veed ... $2.45
4x8 3/16 Veed ... $3.45
4x7 ¼ Veed ... $2.95
4x8 ¼ Veed ... $3.95
¾ Rotary No. 1 4x8 ... $14.95
¾ Ribbon No. 1 4x8 ... $17.50

Wallboard Bargains
¼ 4x8 Rlx Hardboard ... $1.25
¼ 4x8 Rlx Hardboard ... $1.75
¼ 4x8 Rlx Pegboard ... $2.25
¼ 4x8 Rlx Cherry Grain ... $3.45
¼ 4x8 Rlx Maple Wood Grain, $3.45
¼ 4x8 Duralite Tileboard ... $12.95
Arborite 4x8 Sheets ... $19.95
Arborite 2x8 sheets ... $10.95

Duroid Shingles
Hexagon Pattern, 100 ft. ... $8.50
Square Tabs, 100 ft. ... $9.50

Never Undersold
An unqualified statement that Stewart & Hudson will never knowingly be undersold. Upon proof of availability we will meet any prices offered on all our lines of building materials.

Savings for Everybody
2" Downspout 10' ... $1.19
2" Downspout Elbow ... 23c
Corrugated Fiberglas panels ... $7.77
Fresh Cement, sack ... $1.45
Concrete Mix, sack ... $1.25
Stucco Wire, plain 450' ... $9.95
Stucco Wire, furred 450' ... $11.95
Nails, 50 lbs., carton ... $6.25

Handy Bargain Items
6-ft. Plywood Kayak Kits ... $12.95
6-ft. Picnic Tables and Chairs, pre-cut, drilled, seats 6 people ... $11.95
Compost Boxes, 2" cedar ... $7.95

1" Round Garden Stakes

	42"	48"
1—24 pieces	4c	5c
25—74 pieces	3c	4c
75 Plus	2c	3c

Paints and Hardware
Fence Stain, gal ... $2.45
Quality Paint, gal. ... $3.95
⅝" Copper Hinges, pair ... 18c
3" Copper Pulls ... 25c
Magnetic Catches ... 29c
Paint Roller Tray ... 98c
Alum Combination Doors ... $39.50

Lumber Values
Largest selection available. Choice of 4 grades in fir, hemlock, cedar. Prompt delivery to all country points.

Almetco Windows
Free estimates on Aluminum Windows and Patio Doors. Complete stocks for prompt delivery.

Budgets and Financing
Stewart & Hudson welcomes charge accounts from any home owner building or improving. Have the convenience of:
30-Day Charge Account
Revolving Credit Account
Budget Payment Account
Builders' Progress Mortgage Account
Your acount is confidential.

STEWART & HUDSON LTD.
405 GORGE ROAD EV 6-3211
Open Monday Thru Saturday Til 5.30
LOTS OF FREE EASY PARKING

THE MOORE-WHITTINGTON LUMBER CO. LTD.

MAHOGANY PLYWOODS
8-16x4x8 RC DGB V-groove, Super-finished. Per sheet ... $4.99
¼x4x8 R-C DGA V-groove, Prefinished. Per sheet ... $6.95
¼x4x8 Ribbon DGA V-groove, Prefinished. Per sheet ... $7.50
¼x4x8 Ribbon DGA V-groove, Super-finished. Per sheet ... $6.90
¾x4x8 R-C D-AA-AB. Per sheet ... $15.35
¾x4x8 Ribbon D-AA-AB. Per sheet ... $16.84

P.V. HARDBOARD (Reject)
¼x4x8. Per sheet ... $1.79

QUALITY BALSAM PLYWOODS
¼x4x8 V-groove. Per sheet ... $3.99

And SPECIALS on FIR PLYWOODS

Monday to Friday, 8 a.m. to 5 p.m.
Saturday, 8 a.m. to 12 noon

LOTS OF FREE PARKING

THE MOORE-WHITTINGTON LUMBER CO. LTD.
Off Bay Just West of Government St.
2614 BRIDGE EV 3-7106

SHAWNIGAN LUMBER YARDS LTD.

3000 GOVERNMENT STREET
"Quality at the Right Price"

FORMICA SPECIAL
18"x24" Formica cuttings in various patterns including wood grains ... while they last, each ... 60c

VISIT OUR SALES BARN
for the above item ... while there browse around. You will find lots of interesting items at bargain prices.

BERRY HALLOCKS
Same price as last year's baskets. Carton lots (1,000 to carton) ... $15.00
Less than carton lots, each ... 2c

SHAWNIGAN KAYAK KITS
Packaged in fibreboard container ready to assemble. Will keep the youngsters busy and happy at the beach or camp this summer. 8' length and complete in every detail ... $14.43

ATTENTION BUILDERS
Complete stocks of NHA and VLA grade stamped lumber.

SHAWNIGAN LUMBER YARDS LTD.
3000 Government St. EV 2-7261
Open Saturday Mornings.
At the sign of the revolving clock.

61 BUILDING SUPPLIES

WESTERN RED CEDAR "BEVEL" SIDING

Nature has endowed the giant red cedar of British Columbia with every quality a homeowner could ask for in a versatile construction material with its "built-in" weather resistance, insulation value, working ease and, above all, inherent beauty.

Western Red Cedar is the traditional choice of architects everywhere, for every application. The attractive grain and warm colors of this fine wood blend beautifully with any home style, modern or traditional—in any setting, urban or rural.

"BEVEL" SIDING is manufactured in 5 SIZES
½"x6"
½"x8"
¾"x8"
¾"x10"
¾"x12"

5 GRADES
CLEAR
"A"
"B"
RUSTIC
"C"

WHEN YOU BUILD SPECIFY WESTERN RED CEDAR "BEVEL" SIDING

BRITISH COLUMBIA FOREST PRODUCTS LTD.
Victoria Sawmill Division
Fir, Hemlock and Cedar Lumber Products
Plywood
Cedar Shakes
PRES-TO-LOGS
Phone EV 5-3331
371 Gorge Road E.

S. J. PEDEN LTD.

GOLDEN ASH PLYWOOD SPECIAL
PANELLING
4x8x3/16 V-Grooved, per sheet, $5.15
4x8x¼, per sheet ... $6.50
4x8x¼ V-Grooved, mismatched prefinished ... $7.90
4x8x¼ V-Grooved, mismatched, $7.25

KITCHEN CABINETS
4x8x¾ Lumber core, per sheet $16.85
All First Quality

STAIN GRADE MAHOGANY DOORS
2/0 and under x 6/6. Each ... $4.55
2/4x6/6. Each ... $4.75
2/6x6/6 Each ... $4.95
Other sizes and grades available.

OTHER SPECIALS
Picnic Sets. Each ... $9.95
Ceiling Tiles. Per sq. ft. ... 12c
Tarpaper, 400 ft. Roll ... $2.25
White Building Paper. Roll ... $1.75
Antique Copper Pulls. Doz ... $1.00
Aluminum Folding Doors. Each ... $12.95
Gutter Gum. Qt. ... 60c
Gutter Gum. Gal. ... $1.40
Asbestos Roof Coating. Gal ... $1.40

NEAR FOUNTAIN CIRCLE
Between Market and Topaz, one block east of Douglas.

S. J. PEDEN LTD.
2855 Quesnel St.
EV 5-1438 EV 5-6331

USE MURRAY-BRANTFORD

The better Asphalt Shingle.
165-lb. Hex ... $8.45
210 sq. butt ... $9.55
16 colors to choose from.

ORDER NOW
ECONOMY ITEMS
4'x8'-¼ Hardboard ... $1.19
4'x8'-¼ Hardboard ... $1.75
4'x8'-¼ V-groove ... $2.95
4'x8'-5/16 Balsam ply ... $2.19
50'x3' Picket Fence ... $13.50
8' Fence Rails ... 15c
White Exterior Paint. Gal ... $3.79
Shingle Stain. Gal. ... $2.19
2½" and 3½" Nails. 50-lb. ctn. $5.95
4"x4" Cedar Gutter. Lin. ft. ... 25c
1"x6" V-groove Panelling. 100 board ft. ... $5.50
2"x4"-6' ... 10c
2"x4" random Fir ... $31.50
Cedar Lath, No. 2, 4 ft. 100 pcs. $2.50
Cedar Lath, No. 1, 8 ft. 50 pcs. $4.75
Bean Poles, 5 ft. 12 for ... 35c
Tarpaper, 400 sq. ft. ... $1.99
Concrete Mix, 60 lbs. ... $1.19
Mortar Mix, 60 lbs. ... $1.19
Topping Mix, 60 lbs. ... $1.19
Hydrated Lime, 50 lbs. ... $1.45
¾" Copper Pipe ... 25c
Solid color Toilet Seats ... $5.95
Chrome Steel Sinks ... $15.40

FREE! MAHOGANY DOORS WITH A COMPLETE HOUSE ORDER

LANGFORD BUILDING SUPPLY LTD.
Open Daily 8 to 6 Except Sundays
940 Goldstream Avenue GR 8-1724

R. A. GREEN LUMBER CO., LTD.
2891 Douglas EV 5-9774
LUMBER AND HARDWOODS
FOR YOUR BUILDING PROJECTS MARINE PLYWOOD
FACTORY SERVICE
FROM YOUR PLANS
WINDOWS, DOORS CABINETS, FRAMES COMPLETE KITCHENS ACCURATE ESTIMATES
2891 DOUGLAS ST. EV 5-9774

61 BUILDING SUPPLIES

CUBBON LUMBER BUILDING SUPPLIES
(Formerly Drysdales)
1720 Cook Street EV 6-5161

MAHOGANY PLYWOOD SPECIALS
4x7 Rotary Cut ... $2.45
4x8 Veed 3/16" Rotary ... $3.45
4x8 ¾" Rotary ... $14.75
4x8 ¾" Ribbon Grain ... $17.50

MORE WALLBOARD BARGAINS
¼" 4x8 Rlx. Hardboard ... $1.25
¼" 4x8 Rlx. Hardboard ... $1.75
¼" 4x8 Rlx. Pegboard ... $2.25
¼" 4x8 Cherry Woodgrain ... $3.45
¼" 4x8 Maple Woodgrain ... $3.45
¼" 4x7 Cherry Woodgrain ... $2.95
¼" 4x7 Cherry Woodgrain ... $2.95
Arborite 4x8 Sheet ... $19.95
Arborite 2x8 Sheet ... $10.40

DO-IT-YOURSELF! CUBBON ON COOK!
8-ft. Kayak Kit ... $12.95
Picnic Table, all cedar ... $11.95
Fences, all inclusive, from per ft. ... 33c
Fiberglass Panels for patios, carports, etc. 26"x96" ... $7.77
Screen Doors ... $6.95 and $8.95
Exterior Paint, white, gal. ... $3.98
Woodgrain plank Floor Tile, each ... 29c

GARDENING NEEDS! CUBBON ON COOK!
Common Lattice, per lin. ft. ... .02
Cedar Lath, 4-ft. length ... .04
8-ft. Cedar Lath, 50 pcs. ... $4.75
Garden Stakes, 6-ft., 12 pcs. ... .72
Rose Trellises, superior type ... $1.45

Broom Handle Stakes	42"	48"	54"
1-24 pce	4c	5c	6c
25-74 pcs.	3c	4c	5c
75 plus	2c	3c	4c

LUMBER SPECIALS? CUBBON ON COOK!
2x4—6' Econo Dressed ... 12c
2x4—7' Econo Dressed ... 16c
2x4—8' Econo Dressed ... 20c
2x4—10' Econo Dressed ... 25c

"CUBBON ON COOK"
Open 8 a.m. to 5.30 p.m.
Six Days a Week EV 6-5161

DOMAN'S BUILDING SUPPLIES "SELF SERVE" CENTRE
FIRST IN CANADA
280 Bay Street

Invites you to visit our spacious and modern Building Supplies Supermarket. Here are a few of the conveniences we have to offer you:

- Low Prices (we will not be undersold).
- Tremendous Selection.
- Everything under one roof.
- Children entertained while you shop.
- Lots of blacktop parking.
- Free Coffee Fridays and Saturdays.
- Lots of Plywood Cuttings.
- Serve-Yourself Lumber plus scores of other firsts in Victoria.

Open Fridays til 9 p.m..
FREE ESTIMATES

DOMAN'S LUMBER CO. LTD.
280 Bay Street
Cross over the bridge (Point Ellice Bridge)
EV 6-2151 Phone EV 6-2151

SPECIAL !!! MAHOGANY DOORS
1⅜ hollow core
Various Sizes
Sale Price
$3.99 to $5.99
For All Your Allied Building Supplies See
BUILDERS SASH & DOOR LTD.
483 Burnside Rd. East
Phone EV 2-3171
8-5.30 Monday-Friday
8-5 Saturday
Free Parking

FENCING FOR LESS
50' COMPLETE $15.50
COMBINATION SCREEN DOORS $14.50
12x20 GARAGE, $135, PLUS ROOFING
SAANICH LUMBER YARDS
3041 DOUGLAS, EV 5-2488
Open All Day Saturday

SAND AND GRAVEL, ROAD gravel and clay fill. O.K. Trucking Co., 700 Topaz. EV 5-1812.

61 BUILDING SUPPLIES

FOR THE GARDENER AND THE HANDYMAN

Stepping Stones, from ... 65c
Garden Stakes, 4' to 7', bdle. ... 50c
Ready-Mix Mortar, any quantity.
Quick Mix Concrete and Topping.
"ALBITOL" for the permanent bond between old and new concrete.
"Varathane" clear plastic finish for both interior and exterior.
COME IN AND BROWSE

ISLAND BUILDING SUPPLY COMPANY
575 GORGE ROAD EAST EV 2-5178
Opp. B.C. Electric Bus Depot

62 FURNITURE

SPECIALS IN USED AND NEW FURNITURE

4-Pc. Walnut Bedroom Suite with spring and NEW mattress ... $89.50
Walnut Vanity Dressers from ... $17.50 to $27.50
4-Pc. Blond Bedroom Suite with spring and New mattress ... $99.50
3-Drawer Blond Chest ... $19.50
4'6" Bookcase Bed in desert sand, NEW, Reg. $55.00 ... $29.98
4'6" Springs ... $7.50 to $16.50
4'6" Mattresses ... $16.50
3'3" Hollywood Bed, NEW ... $39.98
8-Pc. Walnut Dining Suites ... $69.50 to $94.50
5-Pc. Dinette Suite, blond ... $39.50
5-Pc. Bronzetone Dinette Suite, yellow, as new ... $60.50
2-Pc. Sectional Suite, curved ends ... $89.50
3-Pc. Sectional Suite, Rose tapestry ... $79.50
2-Pc. Chesterfield Suites ... [illegible] and $24.50
Armless Daveno, green velour, reconditioned ... $39.50
Pull-Up Arm Chair, 2 only, each ... $12.50
"Sleepy Hollow" Easy Chair, beige ... $16.50
Walnut Cedar Chest ... $29.50
Walnut 5-Pc. Dinette Suite, drop-leaf, pedestal base table ... $59.50
Recliner Chair, beige ... $59.50

FREE DELIVERY
EASY TERMS
FREE PARKING

Baby Carriage, blue and white $29.50
Baby High Chair with Feeder tray, convertible ... $12.50
Kitchen Step Stool, New ... $14.95
5-Pc. Chrome Set, NEW ... $54.50
Above with 6 chairs ... $68.50
Walnut Step End Table, NEW ... $9.98
Walnut Coffee Table to match above ... $9.98
Set of 2 Step End Tables and Coffee Table ... $25.79
Blond 2-Drawer Night Table ... $6.95
27"-Wide Viscose Hall Runner, tweeds and plain, per lin. yd. $2.98
9x12' Axminster Rugs, NEW Reg. $109.50 for ... $79.50
12x13'6" Super Trilan Rug, rose, beige, reg. $179.50 for ... $119.50
27"x54" Scatter Mats ... $4.95
Small Mats ... 75c to $3.25

STANDARD FURNITURE BARGAIN BASEMENT
Scollard Bldg. View St. EV 2-5111

TRADE-IN SPECIALS
Brass fire screen 28x36 ... $15.00
Enamel kitchen table and 6 chairs ... $39.50
Walnut nite table ... $15.00
Walnut china cabinet ... $49.50
4-piece walnut bedroom suite complete ... $79.50
2-piece rose frieze davenport suite ... $79.50
1 plastic occasional chair ... $15.00
Good quality Floater rocker ... $35.00
Light maple bookshelf, 3 helves, 36" ... $12.50
2-piece bumper end sectional suite ... $79.50
HOME FURNITURE
825 Fort St. EV 2-5135

HOLLAND BROS. & CO.
New and Used Furniture
824 Fort Street Phone EV 3-0813
SPECIALS
Large 9-piece walnut dining room suite ... $169.50
Modern studio couch, in as new condition ... $49.50
2-piece green frieze chesterfield suite ... $67.50
Narrow walnut drop leaf table $32.50
Hat trees ... $6.50 to $15.00

LUNDS AUCTIONEERS
Buy — Sell — Appraise
926 Fort EV 6-3308

HUNDREDS OF SPECIALS ON sale every day, 1 p.m. to 6 p.m. Brand new Hollywood beds, $38.95; new roll-aways with special thick mattresses, $28.95. Wally Gray's Bargain Warehouse, 907 Cormorant St. EV 2-1631.

CLEANING
3-piece chesterfield cleaned, demothed, in your own home, from $17. All work guaranteed. We also clean carpets. Call Ambassador Home Service. EV 2-3532.

CONTENTS OF HOME BOUGHT for Cash or advance made. MAYNARDS AUCTIONS SINCE 1902 731 JOHNSON EV 4-5921 EV 4-3621

BRITISH UPHOLSTERY SHOP, 1408 Broad Street. We will gladly call at your house with patterns and give free estimates. Call with no obligation. EV 5-2223. Drapes — Slipcovers

PANDORA FURNITURE Always a choice selection of furniture, appliances and effects. Two showrooms at 1050 Pandora (near Cook). EV 3-6319.

BEDROOM SUITE, COMPLETE, $75; carpet, 7x12, $30; TV, $65; chair, $10; step-table (new), $10. EV 5-0445.

2 RED VILAS MAPLE BEDsteads and mattresses, almost new, 1 double, 1 single, reasonable. EV 3-1353.

7-PIECE BRONZE TONE AND walnut dinette suite, like new. GR 7-3720.

HOLLYWOOD DOUBLE BED; large chest of drawers. EV 2-8001.

DANISH MODERN FURNITURE manufacturing. V. Kure, GR 8-3333.

62 FURNITURE

KILSHAW'S AUCTIONEERS
Cash for Furnishings Sales on Consignment
1115 Fort EV 4-6441

63 MUSICAL INSTRUMENTS

Instruments, Pianos, Organs, Sheet Music, Records, Etc.
ENROLL NOW FOR PRIVATE MUSIC LESSONS ON YOUR FAVORITE INSTRUMENT
COMPLETE REPAIR DEPARTMENT
Visit our new display rooms and see our fine selection of WURLITZER PIANOS AND ORGANS
HALL & FAIRFIELD MUSIC CENTRE
Open Wednesday Afternoon and Friday Evenings
728 FORT ST. PHONE EV 5-8342

EATON'S PIANO RENTAL
TRY BEFORE YOU BUY. You'll give your family hours of musical enjoyment ... even discover latent player ability in your children. There is absolutely no obligation. However, you can apply ALL RENTAL FEES on the purchase of a piano.
NEW PIANO RENTALS AS LOW AS $12 Monthly.
EATON'S Music Centre, Main Floor, Home Furnishings Building. Phone EV 2-7141.
EATON'S OF CANADA

Moving Soon to 1724 Douglas (Opposite the "Bay")
EXPERIENCED TEACHERS
Accordion Loaned Free. 8-Week Trial Course, $16.00
BERNIE PORTER MUSIC STUDIO
EV 2-9542 EV 4-0641

AT EATON'S ... HAMMOND SPINET, the electric organ that never requires tuning! Draw bars together with tabs give thousands of different tone changes. Enjoy the sound of beautiful Hammond organ music in your home now for $1,895, with NO DOWN PAYMENT ... monthly payments spread over 3 years. Price also includes bench and lessons by a professional organist. Remember your purchase is backed by EATON'S time-honored guarantee. "Goods Satisfactory or Money Refunded." EATON'S Music Centre EV 2-7141.

HEINTZMAN AND NORDHEIMER pianos, new and used, for sale or rent. Showroom at 2029 Douglas. day or any evening. Transportation provided. Exclusive agents. Fletcher Bros. Ltd. (Walter Fletcher), 2020 Douglas. Phone EV 3-0248.

USED NORDHEIMER SPINET piano and bench, walnut case. Regularly $1,040, only $695. Rent to purchase $10 a month. Fletcher Bros., 2020 Douglas. Ph. EV 3-0248.

HAMMOND CHORD ORGAN, (LATEST MODEL) INCLUDING BENCH, USED, $875. NO DOWN PAYMENT. EV 2-7231. WOODWARD'S STORES LTD.

USED SPINET PIANO FOR RENT $10 per month, save $100 on the purchase price. Rent applies. Fletcher Bros., 2020 Douglas St., EV 3-0248.

BEAUTIFUL BABY GRAND PIANO and bench, rent to purchase, $20 per month. Fletcher Bros. Ltd., 2020 Douglas. EV 3-0248.

PIANORGANS NEW AND USED, from $99.50 to $229.50—fully guaranteed. EATON'S Music Centre, phone EV 2-7141.

NEW AND USED PIANOS AND organs. Easy terms and trade. Hall & Fairfield Music Centre, 728 Fort. EV 5-8342.

SMALL PIANO, MASON & RISCH, full keyboard. Good condition. Ph. GR 9-3732 after 5 p.m.

WILL PAY CASH FOR GOOD USED piano. Fletcher Bros., 2020 Douglas. EV 3-0248.

64 TV, RADIO, SALES AND SERVICE

TV REPAIRS
HBC Service Shop, staffed by first-class technicians who will call at your home: just dial EV 5-1311. All repairs backed by famous HBC guarantee and may be charged to your account.
HUDSON'S BAY COMPANY

21" PICTURE TUBES $18.95 (1 Year Guarantee) FREE HOME TEST COLUMBIA TV. EV 3-6083

6-MONTH MONEY-BACK GUARANTEE—21" TV, $59.50. Quadra Appliance Service Centre, 3514 Quadra. Ph. EV 5-6422.

TELETRON TV. WELL-ESTABLISHED firm. Skilled technicians for TV service. Calls $4 day or night. EV 5-3632. 728 Menzies.

ATKINSON & PEARCE GUARANTEED REPAIRS To all makes of Radio and TV EV 2-8521 2652 Quadra

TV ANTENNAS, MASTS AND ACcessories for do it yourselfers. Scuba Shop. 1819 Douglas.

TV RENTALS, SALES AND SERvice. Delta Electric, 714 Cormorant. EV 4-7416.

64 TV, RADIO, SALES AND SERVICE

NEW ADMIRAL TV SPECIALS
Pre-Summer Clearance
19" Portable ... $199
23" Table model and base ... $228
23" Console (twin speakers) ... $238
23" Lowboy (2 speakers) ... $268
23" TV, Stereo AM-FM comb. $498 and trade.

USED TVs
RECONDITIONED GUARANTEED
17" Rogers Console, new picture tube ... $68
21" R.C.A. Victor, new picture tube ... $98
21" Hallicrafter, new picrture tube ... $98
Also
21" G.E. — $68
21" G.E. — $88
21" Philips $88
BUTLER BROTHERS
1720 Douglas EV 3-6911

K K K K K K K K K K K
AUTO RADIOS For All Cars $59.95
$10.00 Down
Immediate Installation
1-Yr. Guarantee
KING TV
1672 Douglast St.
EV 4-9913
Drive-in Service and Sales Entrance at rear of Fisgard St.
K K K K K K K K K K K

KENTS LTD. TV and Radio Repairs. Reasonable rates and easy terms. Loan sets available on request.
RENTAL DEPT. — TVs, Etc.
We carry a large stock of Transistor Radios and Batteries. Philips, RCA and Zenith Dealer.
KENTS LTD.
742 Fort Street EV 3-7104

THE MUSIC BOX VACATION PLAN
If you are planning to be out of town on holidays we will pick up your TV, completely overhaul it, return your set when you return at a cost to you of just $12 plus parts.
2241 OAK BAY EV 5-8222

VICTORIA ELECTRONICS Graduate Experts in Television Any Make — Anytime — Anywhere $4.00 EV 5-0933

TV ANTENNA MAINTENANCE Rawnsley & Jones 62 Yates EV 3-8731

STEREO RECORD PLAYER AND radio combination, nearly new, bargain at $125. EV 3-8388.

BUTLER BROS. TV AND RADIO Service. Tubes tested free. $3.00 Douglas. EV 3-1511. EV 3-2961.

ANTENNA SALES AND REPAIRS. Teletron TV. EV 5-2632.

COLWOOD ELECTRONICS Marconi Dealer. GR 8-2113

TOSH — 1817 FELTHAM. EXPERT repairs. GR 7-2140.

24" WESTINGHOUSE TV, 4 YRS old. $95. EV 5-5154.

$3 — TV CALLS — $3 KILNER'S TV. EV 2-7475

TV RENTALS BUTLER BROTHERS EV 3-6911

66 BICYCLES AND MOTORCYCLES

CCM RACING BIKES, 3-SPEED, chrome fenders, light weight. Only $62.95.
ROBINSON'S
1307 Broad St. EV 5-3429

BICYCLE SALE NOW ON! ROYAL cycle, 3 speeds, $34.50; Raleigh, 3 speeds, $39.50; 12 bicycles, $12.50. Electronic Bike Shop, 756 Johnson, corner Blanshard. EV 5-9813.

650 CC TWIN SUPER ROCKET. Excellent condition. Saddlebags. Ph. EV 5-2390.

MOTORCYCLE SALES 2047 Douglas Street EV 4-7843

NEW AND USED BICYCLES. REpairs. Russ Hay 1320 Government

WANTED, AN AUTO-CYCLE IN good running condition. EV 4-6128.

500-CC SHAFT-DRIVEN SUNBEAM. $350 or best offer. EV 2-4544.

SCOOTERS FOR SPRING. BROOKland Motorcycle Sales. EV 3-5936.

67 STOVES AND FURNACES

NOW
You Can Have Carefree Comfort for the "NO-BASEMENT" HOME
See the Inexpensive "EVEN-TEMP" Floor or Wall Furnace
Now on Display
Free Estimates Gladly Given
• WE SELL
• WE INSTAL
• WE SERVICE
C. J. McDOWELL Plumbing and Heating Ltd.
757 Fort EV 3-4138

1 WHITE ENAMEL OIL RANGE, tank and stand. $35. GR 9-4326.

FINDLAY RANGE WITH CYCLOS burner, tank and stand. EV 3-6509.

67 STOVES AND FURNACES

"CYCLOS" FOR ECONOMY
A new Cyclos oil range installed in your kitchen will give you HEAT—HOT WATER — CONTROLLED HEAT COOKING with a saving of up to 20% on fuel.
C. Tayler Home Appliances
707 JOHNSON EV 3-3281

"PACIFIC"
The famous sealed-in steel furnace and oil units that cannot smoke. Give you a lifetime satisfaction.
PACIFIC SHEET METAL WORKS LTD
1009 Yates Street EV 2-3169

1 CYCLOS OIL RANGE, NEARLY new; 1 range with Cyclos burner, both in good working order; 2 complete oil converted furnaces in working order. Open to offers. Ph. EV 5-2791.

RANGE AND FURNACE REPAIRS, boilers and Cyclos oil burners installed. EV 2-1842.

STOVE AND FURNACE PARTS, INcinerators. Victoria Foundries Ltd., 622 Pembroke Street. EV 4-2124.

McCLARY FURNACES, PAULIN'S, 1323 Govt. EV 4-1442. GR 7-2198.

SOUTHALL'S HEATING LTD. 832 Cormorant EV 5-4042

71 FARM IMPLEMENTS

NICHOLSON Back Action HAY TEDDERS
With unique doube action tines, ensure high quality hay by saving up to 50% in time required for curing heavy first cut. The gentle action of a Nicholson tedder can save its cost in one season.
ALSO SEE THE LATEST FORD 250 BALER AND QUICK HITCH MOWER.
MAYHEW, STRUTT & WILLIAMS LTD.
2312 Douglas St. EV 4-3922

For Complete HAYING EQUIPMENT
BUTLER BROTHERS Tractor Shop
Keating X-Rd. GR 4-1121

CLIFFORD ROTO-TILLER. EV 3-9502

72 MACHINERY

TANDEM 13-TON LOG TRAILER, $500. EV 4-0062.

73 TOOLS FOR RENT

FOR RENT
Rototillers — Compressors
Rock Drills — Concrete Breakers
Pumps — Lawn Mowers — Mixers
Floor Sanders and Polishers
2981 Tillicum Alf Becker EV 4-6414

74 GARDEN SUPPLIES

Fertilizer

GUANO AT FARM, 50C PER BAG. 5 bags delivered, 60c per bag. SIDNEY DUCK FARM 9485 Pat Bay Hwy. GR 5-1412

FOR THE BEST GARDEN Dig Cow Manure in Now $3 Yard for 6-Yard Loads RUDD'S DAIRY FARM GR 9-3073

LARGE SACKS, 50c DELIVERED, chicken litter. GR 8-3346.

Plowing, Rotovating and Cultivating

C. STARCK (3RD YR.) ROTOVATing, lawns, etc. Priced to suit every one. GR 9-3157. EV 3-1084.

REG AND RALPH'S ROTOVATING. 2 heavy machines. No waiting. Phones EV 4-1218 or EV 5-7095.

FLECK'S TRACTOR, ROTOVATE, plow, level, post holes, mowing, hay baling. GR 9-2285.

ANDY'S TRACTOR, ROTOVATE, mow, level, cultivate. GR 9-6529.

C&C ROTOVATING, ETC. WORKing man's price. Phone EV 2-9882.

DON'S TRACTOR SERVICE Rotovate, level, plow, mow. GR 7-3913

COOPER'S TRACTOR, ROTOVATE, plow, level, mowing. EV 2-9316.

CARLSON'S TRACTOR ROTOVATE, level, light clearing. GR 9-2043.

JEWKES, PLOW, ROTOVATE, LEVel, dig; sewers. GR 7-2933. EV 5-9843.

BULLDOZING, LAND CLEARING and pond digging. GR 8-1675.

Seeds, Bulbs and Plants

BEDDING PLANTS, DIRECT FROM grower. Large selection. Jennings, 1700-1701 Ruby. Not Sundays. Ph. GR 7-3242.

TYRRELL'S SHRUBBERY (OPEN 7 days). 1715 Hillside. EV 2-6553.

Top Soil, Rocks and Fill

SPECIAL SPECIAL
NO. 1 BLACK TOP SOIL. MUST BE REMOVED.
6 YARDS $14.00
O.K. TRUCKING Co. Ltd., EV 5-1812

SALE SPECIAL
Good clean black topsoil. Must be moved immediately. Chew Excavating Ltd., GR 9-3069.

SPECIAL
Black topsoil and soil fill. Special prices, 1 week only. R. L. Ridley Trucking. GR 8-2791.

SHREDDED PEAT SOIL—GARDEN sand, manure, gravel, fill. Soil and manure by the sack. E. Nixon Ltd. GR 9-1937.

CLEAN BUSH TOP SOIL. EXcellent for lawns and gardens. Ph. EV 6-2814.

NO. 1 PEAT SOIL, 3 YDS., $10; 6 yds., $18. GR 8-3880. EV 2-8000.

79 SPORTING GOODS

FOR FATHER'S DAY
Gun racks, $6.95-$16.95; rifle slings, $2.95-$3.95; waterproof matchboxes, 60c; rifle scopes from $9.95; compasses, 69c; safety flares, $5.95; shell holders, $1.49; cleaning kits, $4.45.
ROBINSON'S
1307 Broad St. EV 5-3429

79 SPORTING GOODS

REDUCING STOCK ON RELOADING
Powders and Shot.
Shot 21c and 27c lb.
1 Reloading Set, reg. $90.00 ... $69.95
GAR TAYLOR SPORTS SHOP
917 Fort

FATHER'S DAY SPECIAL
306 Mitchell spinning reel (salt and fresh water), regular $32; special, $24.95.
GORDON'S SPORTING GOODS
1007 Hillside Ave. EV 2-5815

80 BOATS AND MARINE

See EATON'S MARINE DISPLAY
818 View Street
(Behind the YMCA)

Timely savings on Boats and Equipment at EATON'S ... Use your EATON Budget-Charge to choose from the selection of new or used Boats and Motors.

1 New "Viking" 12' Moulded Fiberglas Boat ... $479.00
1 Used Plywood Boat, 13'6", with used 15 h.p. Evinrude motor ... $325.00
1 Used Plywood Boat with trailer ... $225.00

VIKING MOTORS
3 h.p. Outboard Motors. Each $154.00
5 h.p. Outboard Motors. Each $238.00
15 h.p. Outboard Motors. Each $411.00
25 h.p. Outboard Motors. Each $542.00
25 h.p. Outboard Electric Motors. Each ... $618.00
40 h.p. Outboard Motors. Each $595.00
40 h.p. Outboard Electric Motors. Each ... $688.00
60 h.p. Outboard Motors. Each $920.00

TRAILERS
400 lb. Trailers. Each ... $134.00
500 lb. Trailers. Each ... $159.50
700 lb. Trailers. Each ... $189.50
800 lb. Trailers. Each ... $225.00
1000 lb. Trailers. Each ... $269.00
1200 lb. Trailers. Each ... $315.00
1400 lb. Trailers. Each ... $364.00

WAREHOUSE SHOWROOM
818 View Street
EATON'S OF CANADA

BRITISH SEAGULL OUTBOARD MOTORS
Four popular sizes in stock to choose from. Also available with long shaft. The best Auxiliary and Fishing Motor on the market.
ISLAND MARINE SUPPLIERS
1214 Wharf St. EV 2-8258

12' CARTOPPER Lapstrake Aluminum Boat $259
Your Evinrude Dealer Sales — Service
MULLINS MARINE SALES LTD.
845 Yates St. EV 2-1928

U-DRIVE BOAT CHARTERS
32-ft. 6-sleeper and 2 36-ft. 4-sleepers. Reserve now. Reduced rates to June 28.
CANOE COVE CHARTERS LTD.
Phone GR 5-2612
Res. GR 5-2104 Canoe Cove Sidney

80 BOATS AND MARINE

CANOE COVE MARINA
SWARTZ BAY—GR 5-2612, SIDNEY
17-ft. Glasspar, 50-h.p. Evinrude, sleeps 2. Nice condition. $2,600
19-ft. Glasspar, twin Evinrude Larks. Lots of equipment. In good condition. $2,250
20-ft. Eastern Seaskiff Interceptor, inboard-outboard. As new. $3,200
21-ft. Owens, 185-h.p. V-8 engine. Sleeps 2 ... $3,950
22-ft. Chris-Craft. Needs some work. Special V-8 motor ... $3,395
25-ft. Owens, 4-5 sleeper. Well equipped. Must be sold ... $5,500
25-ft. Brandlmayr cruiser, dual station, 109 Gray. A good fishing boat, including boathouse $4,495
25-ft. Chris-Craft, 185-h.p., sleeps 4. In excellent condition ... $7,000
26-ft. Chris-Craft, sleeps 4 ... $7,500
26-ft. Sedan cruiser ... $3,500
26-ft. Sedan cruiser, twin Chrysler motors ... $8,000
28-ft. Chris-Craft Constellation, in new condition. Radio phone, D.R. All equipment ... $15,250
38-ft. bridge-deck cruiser. Universal marine engine. Will take smaller trade ... $13,500
42-ft. Sedan cruiser, sleeps 6. Chrysler power. Well equipped. $34,900
54-ft. twin diesel ... $39,500
60-ft. diesel. All extras ... $29,750
67-ft. diesel. Requires some house work. New engine and auxiliary. Priced at ... $27,900
40-ft. bridge-deck, Gray marine power ... $9,950
30-ft. ketch, 20-h.p. auxiliary ... $7,995
31-ft. Sedan, 100-h.p. Kermath. Sleeps 4. In beautiful condition. Priced at ... $5,250
42-ft. dual control flybridge Monk cruiser, Phone, depth recorder, etc. ... $28,500

USED BOATS TO CLEAR
14' Plywood Runabout ... $199
16' Bell Boy, fully equipped with 75 h.p. Johnson ... $1895
10' Clinker Rowboat ... $65

NEW BOATS REDUCED TO CLEAR

	Reg.	Sale
12' Thermocraft	$550	$460
17' Thermocraft	$1595	$1295

ANGUS MARINE
2220 Douglas St. EV 4-7431

ATTENTION DIVERS
Bargains galore on diving equipment. 25% off all catalogue prices! First quality ¼" Neophrene wet suits, stock sizes from $33.95. Custom suits from $39.95. Write for free catalogue and measurement charts
THE DIVER'S DEN,
215A WESLEY ST.,
NANAIMO, B.C.

17 Ft. Chris Craft Mahogany Runabout
Offers or will trade for car or anything of value. See Mr. Mitchell at National Motors, Yates St.

Repairs to all outboards and small air-cooled engines.
WEST BAY MARINA
453 Head Street EV 5-4000

PLYWOOD BOAT ABOUT 12', Fibreglass bottom, 10-h.p. Mercury motor, factory trailer. All in excellent condition. Ideal for fisherman. $395. EV 4-0873.

SHORE ACRES MARINA
Launching ramp, dockage, boat transport, trailer park, tenting space, winter storage. Mill Bay Rd. 743-2971.

FOR SALE—COMFORTABLE 30' cruiser. Industrial Ford 6 freshwater cooled. Cruising speed 8 to 9 knots. Reasonably priced. EV 2-8717.

18' CABIN CRUISER, SLEEPS 2, Radio, cushions, built-in gas tanks; '61 70-h.p. Merc. (used 4 times), electric start. GR 7-3882.

24-FT. SAILING DORY FRAME, ready to plank. Trade or sell. Value $150. Phone GR 8-2966 after 6 p.m.

WALKER MARINE
See our display of used boats.
GR 7-2727 1661 Feltham Rd.

COMPLETE INSURANCE FOR boats, yachts, motors. Phone J. W. O'Reilly Insurance Agency. EV 3-0622.

Seagull Outboard Motors
VAN ISLE MARINA
Steve Dickinson. GR 5-1138. Sidney

BOAT TRAILERS, COMPLETE, $98. Al's, 214 Dundas. EV 3-8222.

CANOE COVE MARINA, LTD.
Swartz Bay GR 5-2612 Sidney B.C.

75-H.P., 1960 JOHNSON, $650. PH. EV 3-9184.

80 BOATS AND MARINE

"SABOT" BOATS
8' Size—Unpainted
$49.95
D & D TIRE
Victoria Duncan

Island Marine Suppliers
1214 Wharf St. EV 2-8258

Philbrook's Boat Works
2324 Harbour Rd., Sidney GR [illegible]

6-cyldr. 80 h.p. Graymarine, 4-Cyldr. 24 h.p. Universal
ORR MARINE DISTRIBUTORS
140 Kingston St. EV [illegible]

27' WITH CHRYSLER 200-H.P. engine—spent $2,000 last year—selling price $7,500. 40' Double Cabin Flying Bridge Cruiser. Victoria Yacht Sales. EV 3-4411, evenings EV 4-[illegible]

19-FT. CATAMARAN, 8' BEAM, [illegible] fiberglas bottom, with 15-h.p. Evinrude, steering and [illegible]. Also new [illegible] fiberglas bottom [illegible]. Interested parties only.

16' CARVEL OPEN BOAT FOR sale, sound condition but needs paint work. A real bargain for someone. 1727 Adanac Street. EV 3-[illegible]

14' FIBERGLAS CABIN BOAT. Needs painting. Cleared offer to $200. EV [illegible]

40' CAMP TENDER, BUDA ENgine, first-class condition. Full price $11,500. Victoria Press, Box 479.

20' INBOARD CABIN CRUISER, sleeps 2. Head, foam cushions. EV [illegible]

NEW 16' FIBERGLAS BOAT, COMplete with 30-h.p. motor and trailer. Easy terms. Call Jim. EV 3-4482

17' PLYWOOD BOAT, 1960 3½-H.P. Evinrude motor and gas tank. First-class condition. $235. GR 9-1182.

Clinker Hulls for Sept. Delivery
D & L BOAT WORKS
6921 Pat Bay Highway GR 4-2076

27-FT. CUSTOM FLYING BRIDGE planked cruiser. Immaculate. S/R radio, very fast. Terms. GR 9-[illegible]

14' PLAYBOY WITH STEERING ready to go. EV 4-[illegible] or GR 7-3800.

14' CLINKER BOAT, INBOARD motor. $100. GR 9-3004.

19' CLINKER, B. & S. ENGINE, excellent sea boat. $185. GR 9-2079.

13-FT. CLINKER INBOARD, COMplete with oars. $175. EV 3-[illegible]

CUSTOM MARINE FITTINGS
Mi-Way Brass Foundry. GR 8-2078

12' PLYWOOD BOAT AND 1962 7½-h.p. outboard. $175. EV 5-[illegible]

10 JOHNSON 10, A1 CONDITION, $[illegible] or best offer. EV 4-[illegible]

30-H.P. 1960 JOHNSON, $[illegible]. Ph. EV 3-[illegible]

A DANDY 1960 3-H.P. JOHNSON outboard. Eves EV 3-[illegible]

81 TIMBER

TIMBER AND FOREST LAND bought and sold for cash. F. G. Beausford, B.C.R.F., 823 Fort Street.

WANTED — FIR OR BALSAM standing or felled timber. Perry Bros. GR 8-4327 or GR 8-2500.

82 MISCELLANEOUS FOR SALE

SURGICAL GARMENTS FOR MEN AND WOMEN

Come in and discuss your personal requirements without embarrassment.

OUR QUALIFIED MALE AND FEMALE ATTENDANTS WILL BE HAPPY TO ASSIST YOU.

Private fitting rooms.

SURGICAL SUPPLIES Ltd.
1012 Broad Street
EV 4-8433

FATHER GIVING THE BRIDE AWAY?,
He'll Need a New Suit
Just $49.50
at
LES PALMER
714 View EV 2-2825

FAMILY TREASURES AT SACRIFICIAL PRICES
[illegible] Genuine Oriental Pearl (78) strand $[illegible]
[illegible] Large Sapphire and Diamond Ring $2,4[illegible]
[illegible] Diamond (22) Bar Brooch $[illegible]
LITTLE & TAYLOR JEWELERS LTD.
"Your Family Jewelers"
1208 DOUGLAS ST.
VICTORIA, B.C. EV 5-4421

BABY BEEF, 49c LB.
Choice sides of grain-fed Alberta beef. All unconditionally guaranteed. Ensure a supply of choice meat for the summer at present prices. Cutting, wrapping and sharp freezing, 4c lb. extra.
ALBERTA MEAT MARKET
[illegible] COOK ST. EV 3-[illegible]

TRADE-IN PAINT SALE
Victoria Color Centre
See Page 7

FRESH BATTERIES!
Fresh hearing aid batteries mailed anywhere on Vancouver Island. We pay the postage. Order by instrument model or battery number from —
W. Humphrey Golby
Prescription Hearing Instruments
1307 Douglas St. EV 3-[illegible]

[illegible]-F GLASS SHOW CASES, 1 only Smith-Corona cash register. Plastic sign kit. Best offers. Hockey games, large figures, $8.95. Small figures, regular $12.95. Match box dinky toys, chemistry sets, 1/3 off. Many other specials at our new location. Victoria Hobbies and Crafts. 1321 Broad St. EV 3-7932.

WE CARRY A FULL LINE OF plastic glues and cements for almost any emergency or permanent repair in the home, at camp, in the office or car. Industrial Plastics, 916 Fort. EV 6-1477.

SECTIONAL CHESTERFIELD, CONsole bedroom suite, occasional chairs, kitchen set, chiffoniers, [illegible], TV, etc. Reasonably priced. Open to offers. 1736 Lee. EV 3-[illegible]

STEEL SHORES, SCAFFOLDS, bleachers, maintenance towers, swing stages, ladders. Rentals and sales. Clark & Pattison, agents for Sarnia Scaffolds. 760 Princess. Ph. EV [illegible]

LAWN MOWERS AND SHEARS
Precision sharpened. Pickup and delivery. Lawn mowers bought and sold.
PRICE'S KEY SHOP
[illegible] FORT ST. EV 4-[illegible]

DORMAN'S ON DOUGLAS
"Buy of the Week"
GIFTS
FOR FATHER'S DAY, JUNE 17
"LOVE THAT MAN" BROADCLOTH UNDERSHORTS—BY ARROW. $1.[illegible]

SEE OUR SELECTION OF NEW and used electric sewing machines, $27 up.
Repairs to All Makes
COAST SEWING MACHINE LTD.
816 Fort EV 2-[illegible]

2½-H.P. REPULSION-START LEland electric motor, heavy duty Beaver 8" table saw, cost of both $[illegible], will sell for $150 complete, or separate—motor $[illegible], saw $[illegible]. GR [illegible]

WE SHARPEN
scissors, knives, lawn mowers, hand and circular saws. Locks cut.
PRICE'S KEY SHOP
[illegible] Fort Street EV 4-[illegible]

FRIDGE, $[illegible]. ZOOM MOVIE camera, tripod, case, light bar, [illegible]. [illegible] Queens. Apt. 7, after 5.

CUSTOM-MADE, 14'x10' TRAMPOlines or smaller, for sale, for camp work and back yards. After 5 p.m. 1441 Thurston.

PHILCO FRIG, $[illegible], GOOD WORKing order. EV 2-[illegible]

82 MISCELLANEOUS FOR SALE

EATON'S
Warehouse Showroom
818 View Street
(Behind the YMCA)

Budget-Charge Terms available with
NO DOWN PAYMENT

OUTSTANDING VALUE
McCLARY-EASY WRINGER WASHERS
New Washing Machines featuring:
- Timer Control
- Agitator Control Lever
- Pump Control Lever
- Wringer Pressure Knob
- Wringer Reset Lever
- Wringer Control Handle
- Wringer Position Trigger
- Pressure Release Bars
- Sealed Unit—requires no maintenance.

Each $119.95

4-Cycle ROTARY POWER MOWERS
Featuring Briggs-Stratton motor and 19" blade. 1 quart high grade oil included in price.
- No Adjustments
- Tamper Proof
- Safer Operation
- Easy Start

Each $65.88

New and Used Refrigerators
1 only Leonard refrigerator, 12-cu.-ft. (used) ... $[illegible]
1 only Leonard refrigerator, 12-cu.-ft. (used) ... $79.95
1 only Admiral refrigerator, 12-cu.-ft. (used) ... $[illegible]
1 only Frigidaire refrigerator, 12-cu.-ft. (used) ... $[illegible]
1 only General Electric refrigerator, 12-cu.-ft. (used) ... $[illegible]
1 only Westinghouse refrigerator, [illegible] (used) ... $[illegible]
1 only Frigidaire refrigerator, 12-cu.-ft. (used) ... $[illegible]
1 only Shelvador refrigerator, 12-cu.-ft. (used) ... $[illegible]
1 only McClary refrigerator, 12-cu.-ft. (used) ... $[illegible]
1 only Frigidaire refrigerator, 12-cu.-ft. (used) ... $[illegible]
1 only Viking refrigerator, 12-cu.-ft. (used) ... $124.95
1 only Philco refrigerator, 12-cu.-ft. (new) ... $[illegible]
1 only Frigidaire refrigerator, 12-cu.-ft. (used) ... $129.95
1 only Admiral 2-door refrigerator, 13-cu.-ft. (new) ... $340.95
1 only Viking refrigerator, 12-cu.-ft. (used) ... $219.95
1 only Westinghouse refrigerator, 12-cu.-ft. (used) ... $[illegible]
1 only Quick-Freeze refrigerator (used) ... $[illegible]
1 only Coolerator refrigerator, (used) ... $[illegible]
1 only Frigidaire refrigerator, (used) ... $124.95
1 only Kelvinator refrigerator, 12-cu.-ft. (used) ... $134.95
1 only General Electric refrigerator, 12-cu.-ft. (used) ... $125.00
1 only Frigidaire refrigerator, 12-cu.-ft. (used) ... $[illegible]
1 only McClary refrigerator, 12-cu.-ft. (used) ... $[illegible]
1 only Frigidaire refrigerator, 12-cu.-ft. (used) ... $[illegible]
1 only King refrigerator, 12-cu.-ft. (used) ... $[illegible]

Drygoods Features
Cotton terry towels, "seconds," approx. size 16x27", each ... [illegible]c
Matching face cloths, each ... [illegible]c
Women's swim suits, assorted colors and styles, sizes 12 to 18, each ... $4.[illegible]
Women's nightgowns, long or shortie styles, plain or lace trimmed, sizes S, M, L, each $1.[illegible]
Boys' T-shirts, white cotton, reinforced neck-band, sizes 8 to 16, each ... [illegible]c
Women's blouses, drip-dry, no-iron white cotton blouses, "Sanforized," sizes 14 to 20, each ... $1.57

SORRY, NO DELIVERY ON WAREHOUSE ITEMS

EATON'S OF CANADA
Warehouse Sales
818 View Street

M M M M M M M M M M
TIME NOW
To Plan For Your
UNDERGROUND SPRINKLER SYSTEM
- Residential
- Commercial
- Agricultural

We carry a complete stock of plastic pipe and fittings, sprinkler heads, etc.

Phone for a Free Sprinkler Survey of Your Property

W. R. MENZIES & COMPANY
911 Fort EV 3-1112
M M M M M M M M M M

HARKNETT Appliances
AUTHORIZED DEALER FOR
McClary, Tappan, Westinghouse, General Steel Ware, Admiral
APPLIANCES
[illegible] GOVERNMENT EV 4-[illegible]

FACTORY CLEARANCE
Of new vacuum cleaners and floor polishers, $1[illegible].95 ea., both $[illegible].95.
1 Year Service Warranty
Eves. GR [illegible] Days, EV 2-6311

Cool Summer Dresses, many with Jackets in half sizes, 12½ to 24½. Also regular sizes, 10 to 20.
AVENUE DRESS SHOP
Oak Bay at Monterey. Ph. EV [illegible]

MOUNTED TROPHIES—40" BULL moose head, black bear, caribou, perfect black rack; 4-pt. blacktail deer; 5-pt. mule deer; hen and cock pheasant; widgeon standing. Best offer. EV 4-[illegible]

ATTENTION APARTMENT OWNERS
Now available R.C.A.-Whirlpool coin laundry equipment. Moderately priced. Island Washer Service, [illegible] Chatham. EV 2-[illegible]

CASH REGISTERS, ADDING MAchines, scales and slicers, etc., new and reconditioned. Owen Sons & Richardson Ltd. [illegible] Johnson. Ph. EV [illegible]

A FATHER'S DAY SPECIAL!
Golf ball washers. They wash the golf balls while at play. Regular $[illegible]. Special $[illegible]. Robinson's, [illegible] Broad St. EV [illegible]

KENNEDY'S CAMERA CLINIC
Fast efficient repairs. Special attention to mail orders. 1123 Fort St. [illegible]

TENNIS RACQUETS, EXCELLENT quality, specially priced, $[illegible] each. Fairfield Pharmacy, 301 Cook St. EV 6-[illegible]

ASSORTED COLORS OF DISCONtinued paints in flat or semi-gloss. Quarts 50c, gals. 2.00. Sherwin-Williams, 1514 Douglas. Ph. EV 4-[illegible]

35-MM ANSCO OR EKTACHROME film, $[illegible], including processing and mounting. Victoria Color Photo. [illegible] Fort. EV [illegible]

BABY CRIB, $[illegible], SIMMONS ALL-metal, drop-side. EV [illegible]

KARDEX, USED, EXCELLENT condition. EV [illegible]

FACTORY CONTRACTOR COMpressor, good condition. EV [illegible]

SUN LAMP, LIKE NEW, VERY good buy. EV 3-[illegible] after 6.

MATERNITY FASHIONS. AVENUE Dress Shop, Oak Bay at Monterey.

82 MISCELLANEOUS FOR SALE

WOODWARD'S
Used
FURNITURE AND APPLIANCE SHOWROOMS
779 PANDORA
EV 2-8932

BIRTHDAY SALE

TELEVISION
Group No. 1
$59.95

Group No. 2
$79.95
(Many in this group with New Picture Tubes)

Group No. 3
$99.95

OTHERS FROM
$139.95

All TV sets reconditioned—all carry a Woodward's 30-day Unconditional Guarantee.

WASHERS
3 SEMI-AUTOMATIC, to clear, each ... $30.95

AUTOMATICS
SPEED QUEEN ... $[illegible]
VIKING ... $[illegible]

DRYERS
BENDIX ... $[illegible]
VIKING ... $[illegible]

REFRIGERATORS
1 KELVINATOR, 21" wide ... $49.95
1 KELVINATOR, 21" wide ... $39.95
1 AMC, 27" wide ... $34.95
1 G.E., 30" wide ... $45.95
1 WESTINGHOUSE, 28" wide $45.95

RANGES
WOOD - COAL - ELECT. COMBS
1 AMC ... $49.95
1 GURNEY ... $74.95

ELECTRIC
40" GENERAL ELECTRIC ... $49.95
40" FRIGIDAIRE ... $49.95
40" MOFFAT ... $29.92

Getting It At WOODWARD'S Is Your BEST GUARANTEE
Open Friday Till 9 p.m.

SAVE! SAVE! SAVE!
at EATON'S
Warehouse Showroom
818 View Street

"VIKING" Food Freezers
15-Cu. Ft. Chest Freezer with 525 lbs. storage capacity . . . "quick-freeze" compartment . . . 2 food baskets and divider . . . Flood light in flexible lid.

Each $208.88

Limited Quantity so shop early and use your EATON Budget Charge Account with NO DOWN PAYMENT.

SORRY, NO DELIVERY ON WAREHOUSE ITEMS

EATON'S OF CANADA

GOVERNMENT EMPLOYEES
Custom made draperies will cost you much less and you can furnish your home with quality furniture and appliances at savings of up to 35% at

CONTINENTAL HOME SUPPLY
1602 Government St.
(Ex-Victoria Ballroom)

SUMMER SPECIALS
Straw Hats ... 89c to $1.50
Grass Beach Mats ... 10c
Thongs
Childs ... 25c
Ladies ... [illegible]
Men's ... [illegible]c
OWL
Your prescription druggist
Fort at Douglas. EV [illegible]

CANADA CHOICE SIDES OF BEEF — approximately 180 lbs. Cut, wrapped and frozen for your freezer. [illegible] a lb. This week only. Avenue Meats, 1625 Douglas St. EV 4-[illegible]. We deliver.

TORO POWER MOWERS
Engine parts and repairs. Reel and rotary mower sharpening. The Lawnmower Hospital, Broad and Cormorant. EV 3-[illegible]

LAWN CHAISE LOUNGE, 2 LAWN chairs, rubber-tired wheelbarrow, portable radio, dresser and chiffonier. EV 6-[illegible]

HEARING AIDS — ALL TYPES, $[illegible] and $[illegible]. Why pay more? Binocular and instrument repairs. Trans-World Enterprises. EV 3-1941

HOOVER CONSTELLATION, AS new, must sacrifice; Easy wringer washer, no pump, good working order, $15 will deliver. [illegible] Fort.

DARLING'S PHARMACY
Trusses, Belts, Elastic Hosiery
FORT AT BROAD EV 2-1212

TYPEWRITERS NEW AND USED
Repairs, Rentals, Ribbons
Wm. Brady, 1126 Blanshard. EV 3-[illegible]

POTATOES, CAULIFLOWER, No. 1 roses, shrubs, bedding plants. [illegible] Mattick's Farm. GR 9-[illegible]

GIFT CLUSTER LIGHTS
Replicas from Clustercrafts Ltd., 1228 Pandora at Junction. EV 3-[illegible]

FOR THE BEST TURKEYS AND chickens in town. Stuart's Meat Market, 1002 Douglas. EV 3-[illegible]

BABY SETS, SHAWLS, BOOTIES, matinee coats, hand-knitted garments. Pandora Wool, 759 Pandora.

AARONSON'S DRUG STORE
Sunday hrs., 9.30 a.m. to 1 p.m., 6 p.m. to 9.30. 1035 Fort. EV 6-[illegible]

GARAGE FOR SALE, 827 OLIVER, 12'6" x 20'6", lined inside, siding outside. To be removed. GR [illegible]

PAY LIGHT AND PHONE BILLS
FAIRFIELD PHARMACY
DRUG 301 COOK EV 6-[illegible]

ORDER AWNINGS NOW. FREE estimates. Victoria Tent & Awning Co., [illegible] Balmoral Rd. EV 2-[illegible]

SINGER SEWING MACHINE, stool and attachments, like new. EV [illegible]

STAUFFER REDUCING COUCH, like new, $[illegible]. Frig. $[illegible]. Kitchen table and 4 chairs $[illegible]. EV 6-[illegible]

TYPEWRITER, 3-TON BB WINCH, heavy duty radial saw, lawn roller. EV [illegible]

SPRAY EQUIPMENT AND LADder rentals. Glidden paints. Decorative Arts, 2030 Oak Bay. EV 4-[illegible]

X X X X X X X X X X X
WASHER SALE!
"Zenith" Wringers
$89.95 $119.95
$137.95 $157.95
Plus Enough Soap To Do Your First Ton of Clothes
MARSHALL WELLS
724 Fort EV 4-1021
Evenings EV 3-4452
X X X X X X X X X X X

LOWEST PRICES IN TOWN AT OAKCREST FOODS—2475 QUADRA
Open Thursday and Friday till 9 p.m., Saturday till 7 p.m.
Local fresh Frying Chicken, segments. Chicken legs, thighs or breast ... [illegible]c lb.
Chicken wings ... [illegible]c lb.
Swift's Premium Boneless Veal Rolled Roast ... [illegible]c lb.
No. 1 Bacon, by the piece, 43c lb.
Bologna, No. 1, made from the finest of meats ... [illegible]c lb.
Baby Foods, Gerber's. All kinds at ... 12 tins [illegible]c
Fancy Winesap Apples, 3-lb. cello bag ... [illegible]c
No. 1 bulk Carrots, extra fresh, 3-lb. cello bag ... [illegible]c
First of the season, Seedless Grapes, only ... [illegible]c lb.
Cut Rite Wax Paper Refills, 100-ft. rolls ... 2 rolls [illegible]c
Instant Milk Powder, Pet, 3-lb. box ... [illegible]c
Jam, pure strawberry and apple. Kids really like this, 4-lb. tin [illegible]c
Macaroni and Cheese, Catelli. Low price ... 4 pkgs. [illegible]c
Clorox Bleach, large ½-gal. size, [illegible]c
Here's a change. Royal City fancy Plums ... 2 tins [illegible]c
Fresh-frozen Orange Juice, Horsey's fancy ... 2 tins 49c
You can be sure Oakcrest always sells for less. Prices effective Thursday, Friday, Saturday. We reserve the right to limit quantities.

OVER 150 DIFFERENT 4-TRACK stereo music tapes, classics to jazz, for sale and rent. Hudson's Tape Recording Studio, 1121 Vancouver Street. EV 2-[illegible]

FREEZER OWNERS. HOMEstyle sliced bread, guaranteed fresh, 15c a loaf. Delivered anywhere in Greater Victoria. Min. 10 loaves. EV 3-[illegible] McDonald's Bakery.

Save on Children's Footwear
Ask about THE FAMILY PLAN
THE FOOT PRINCE
612 Yates St. EV 4-[illegible]

MAKING GINGER BEER?
USE "CAIRO" QUALITY GINGER
¼-lb. packet, 60c
CAIRO IMPORT CO.
1708 DOUGLAS (OPP. THE BAY)

GIFTS FOR THE NEW BABY—towels, sleep wear, socks, gift cards. Pussywillow Children's Wear. Estevan Shopping Centre. Ph. EV [illegible]

JACOBSEN POWER MOWERS
Available at B.C. Power Mower Sales. 532 Fisgard. Liberal trade-in allowance on your present mower. Phone EV 2-[illegible]

THE HILLSIDE PHARMACY
Complete Summer Supplies and Souvenirs
Quadra at Hillside EV 4-1[illegible]

ASK ABOUT OUR DAILY FEATURE
MOLLY'S Original Cake Shops
2613 Quadra EV 3-2341
615 Yates EV 3-5734

ALMOST NEW METAL AWNING, size [illegible] ft., for sale at half price, also almost new steel incinerator at a real bargain. EV 3-[illegible]

CHILD'S STEEL-FRAMED VINYL swimming pool, 10'x30"x16", good shape. $25. GR 9-2422.

CHARCOAL LIGHTER FLUID FOR barbecues, 32 ozs., [illegible]c. Fairfield Pharmacy, 301 Cook St. EV 6-6171.

SMALLER-SIZE ENGLISH FRIG, almost new. Only $[illegible]. 1486 Grant Street.

BEEF BY SIDE OR QUARTER. Hogs, half or whole. Good for locker. Sell reasonably. EV 2-[illegible]

COMPLETE 35-MM PAXETTE. Telephoto lens, filters, case, gadget bag. $75 or best offer. EV 3-2[illegible]

BABY-TENDA TABLE, $20; LAWN mower, $10; electric heater, $15. EV [illegible]. GR [illegible]

ENGLISH BABY CARRIAGE, IN perfect condition, $40, including mattress and pillow. EV 3-[illegible]

OFFICE SAFE FOR SALE
EV 3-[illegible]

FRIDGES SOLD, SERVICED. G.R. Refrigeration. [illegible] Bay. EV 6-[illegible]

LADY'S SPRING COATS, SIZE 16-18. Reasonable. EV 3-[illegible]

Baby carriage, $15.
EV 3-[illegible]

83 MISCELLANEOUS WANTED

Bring your old cars, steel, cast iron, brass and copper, etc., to
INDUSTRIAL IRON
Open All Day Saturday
[illegible] Tyee Rd. EV 4-[illegible]

WE BUY THOSE ODDS AND ENDS. Antiques, paintings, furniture. Fair prices. Abounding Bargains, 1[illegible] Esquimalt Road. EV 4-[illegible]

CASH ADVANCED OR BUY OUTRIGHT — FURNISHINGS, CARS, APPLIANCES. MAYNARDS, 731 JOHNSON. EV 4-5921. EV 4-1[illegible]

KILSHAWS
CASH FOR FURNISHINGS
EV 4-[illegible]

ELECTRIC RANGE AND HOTwater tank, good condition. Phone EV 3-[illegible]

GOOD BOOKS ALWAYS BOUGHT
HAUNTED BOOKSHOP
[illegible] Fort EV 3-1[illegible]

LUNDS AUCTIONEERS
BUY — SELL — APPRAISE
[illegible] FORT EV [illegible]

CASH PRICES PAID FOR GENTLEmen's good used clothing. The Bazaar, 1317 Broad Street. EV 2-[illegible]

COMICS, POCKET NOVELS bought, exchanged. 1[illegible] Broad St. [illegible]

WANTED—FURNITURE, TRUNKS. Reliable Used Furniture. EV 3-[illegible]

WANTED — USED FURNITURE. Holland Bros. & Co. EV [illegible]

WE PAY CASH FOR USED GOODS. Island Trading, 1413 Govt. EV 4-[illegible]

TELEPHOTO AND WIDE-ANGLE, suitable for Pentax. GR [illegible]

WANTED, 15 TO 21 CU. FT. deepfreeze, reasonable. GR [illegible]

MAPLE DESK, LAMP, CHEST OF drawers, arm chair. EV [illegible]

WE PICK UP FURNITURE—MON., Fri. Farmers' Auction. EV 6-4114

PAIR OF GIRL'S JODHPURS, size 10-12 years. EV 3-[illegible]

PIN MONEY FOR THROW AWAY items. EV [illegible]

84 SWAPS

30-30 WINCHESTER WITH WEAver scope, 22 Remington and 22 B.S.F. for outboard motor. Phone EV [illegible]

WILL SELL OR SWAP 21" TV for power saw in good condition. Ph. EV [illegible]

90 PETS AND SUPPLIES

DEB-ON-AIR POODLES
Reducing breeding stock and puppies. Reasonably priced. Also grooming, boarding all breeds. Ph. GR 4-[illegible]

TWO ONLY REGISTERED BOXER puppies, fawn males. Write Mrs. C. Nofield, Pender Island, B.C., or phone Gulf Islands, [illegible]

ORPLID POODLE PUPPIES
11000 West Saanich Road. GR [illegible]

Radio Report

Thursday's Highlights

3.30 p.m.—Eric Nicol presents It's All in the Mind: a Tale Told by a Videot—CBU.
8.30—Political broadcast, NDP—CBU.
9—Canadian String Quartet plays Mozart—CBU.
10.30—Assignment—CJOR.
11—Act one of Verdi's Macbeth is heard on Recorded Performance—CBU.

Thursday's News

9.00 a.m.—BBC News from London—CBU.
7.00 p.m.—CBC National News—CBU.
(Most stations carry news broadcasts every hour, either on the hour or on the half-hour.)

CJVI (900) Victoria	CKDA (1220) Victoria	CFAX (1070) Victoria	CBU (690) Vancouver	CKNW (980) N. Westminster
CKWX (1130) Vancouver	CJOR (600) Vancouver	KIRO (710) Seattle	KXA (770) Seattle	KOMO (1000) Seattle

90 PETS AND SUPPLIES

MOVED
Our kennels are now located on the Pat Bay Highway in Central Saanich. Dogs and cats boarded. Dogs groomed and clipped. MICHAEL WILLIAMS BOARDING AND TRAINING KENNELS. 474-2112

MOUNT VIEW PHARMACY: VIOnate. Viobin plus complete vet line. Saanich water bills, B.C. Tel., B.C. Hydro bills paid. 3980 Carey Rd.

HARVEY'S PET FOOD — ALL meat, 2 lbs. for 39c. Harvey's Fine Meats, Ltd., 2709 Quadra at Hillside. EV 2-2031. EV [illegible]

PEKINGESE KENNELS. VISITORS always welcome. Phone Lake Cowichan. 749-3407.

MALTESE POODLE PUPS, SIX weeks old. EV 2-[illegible] or GR [illegible]. Mrs. Jones.

JOYLAND BOARDING KENNELS, off Pat Bay Hwy. Individual kennels with runs, exercise field. GR 4-23[illegible]

LOVELY NEUTERED CATS, ALSO kittens, to good homes. CPL. Ph. EV 4-[illegible], EV 3-[illegible]. 10 - 3

PUPPIES — REGISTERED GERman shepherd. Novel birthday or graduation gift. EV 3-[illegible]

THE GOOD SHEPHERD SHELTER, 4131 Borden St. We have some lovely puppies. GR 9-2212.

CAT BOARDING A SPECIALTY. Reasonable. References. EV 4-[illegible]

YOUNG BUDGIES, TALKING strain. [illegible] Quebec.

PIGEONS FOR SALE — HOMERS and Tumblers. EV 3-2245.

91 CHICKS, POULTRY, HATCHING EGGS AND SUPPLIES

TOP-RATE PAY FOR LIVE POULtry. Victoria Poultry. EV [illegible]

LEGHORN LAYING HENS, 75c each. 1 year. GR 9-3412

92 LIVESTOCK, SUPPLIES

HAY FOR SALE — OFFERS IN writing will be received by the Purchasing Agent, City Hall, Victoria, B.C., up until noon Wednesday, June 20, 1962, for the standing hay at Elk Lake. All hay must be cut and removed.

OUTSTANDING 3-YR-OLD PALOmino saddle mare and 6-week-old half-Arab colt. GR [illegible]

FAMILY MILK COW DUE TO freshen mid-July, to Hereford. $140. GR [illegible]

PINTO PONY, 12 HANDS, GELDing, 7 years old. Cobble Hill, 743-2018

GOOD JERSEY COW IN FULL milk bred. $150 or near offer. Ph. GR 9-3413.

MINK FARMER NEEDS HORSES and cows. Ph. anytime. GR [illegible]

DONKEYS, PONIES, $100 UP. Mattick's Farm. GR 9-1[illegible]

WESTERN TOOLED SADDLES, special $[illegible]. Mexican Gift Shop.

HIDES, COWS, VEAL, LIVESTOCK of all kinds bought. GR 9-[illegible]

BAY GELDING, 15.2 HANDS HIGH, 9 years old, $175. GR [illegible]

FREE 3 ACRES GOOD MIXED hay. GR [illegible]

99 NEW CAR DIRECTORY

HILLMAN, SUNBEAM, HUMBER, Rover. Jameson Motors Ltd., 740 Broughton Street. EV 4-1161.

100 CARS FOR SALE

HORWOOD BROS.
Morris - M.G. - Wolseley

ASK ABOUT OUR ONE-YEAR G.W. WARRANTY

59 JAGUAR Mk IX Saloon. Showroom condition, 18,000 miles $4,[illegible]
60 MORRIS 1000 Conca, one owner, like new ... $1,2[illegible]
60 VAUXHALL Velox, Royal blue, with whitewall tires ... $1,[illegible]
60 AUSTIN A-55 Sedan, showroom condition ... $1[illegible]
58 MORRIS Oxford Traveller. Very good condition ... $1,[illegible]
58 MORRIS '1000' Convertible. New motor, paint and top ... $1,[illegible]
51 AUSTIN A-40. Reliable transportation ... $[illegible]
57 MGA Roadster. Wire wheels, new top ... $1,[illegible]
54 CHEV Sedan, 6-cyl. Automatic, custom radio, two-tone paint ... $1,0[illegible]
55 FORD Fairlane Sedan, V-8, automatic, radio ... $[illegible]

SPECIALS
51 HILLMAN Sedan ... $1[illegible]
49 DODGE, radio ... $1[illegible]
51 VANGUARD Sedan, one owner ... $1[illegible]

— BANK FINANCING —
OPEN EVENINGS TILL 9 P.M.
[illegible] Johnson Street EV 2-[illegible]

59 N.S.U. PRINZ ... $[illegible]
61 N.S.U. PRINZ ... $[illegible]
59 VAUXHALL ... $[illegible]
57 HILLMAN ... $[illegible]
60 CONSUL ... $[illegible]
59 VAUXHALL CRESTA ... $[illegible]

MIDGLEY BROS.
SIMCA—N.S.U. PRINZ
Parts—Sales—Service
1[illegible] QUADRA EV [illegible]

MOONEY & SONS
54 CHEVROLET Bel Air ... $[illegible]
58 STUDEBAKER Coupe ... $1,1[illegible]
57 PLYMOUTH Stn. Wgn. ... $1,0[illegible]
58 EDSEL 2-Door Hardtop ... $1,[illegible]
TRADE AND TERMS
938 FORT EV 3-4177

ONE OWNER, MUST SELL '56 Meteor Niagara 2-dr. 6 Sedan, standard transmission, very clean. $1,[illegible] or offer. EV [illegible]. GR [illegible]

'49 PLYMOUTH, VERY GOOD shape, custom radio, heater, rebuilt transmission; also '34 Dodge, as is or parts. EV 3-[illegible]

1954 PLYMOUTH PLAZA, EXCELlent mechanically. $[illegible] or best offer. [illegible] Linden. EV [illegible]

1955 MORRIS MINOR STATION wagon, good condition. Only $[illegible]. EV [illegible]

LUNDS CAR AUCTIONS
PHONE FOR PARTICULARS
[illegible] FORT EV [illegible]

1958 VAUXHALL CRESTA, RADIO. Can arrange payments. EV 4-7[illegible]

PLIMLEY ON YATES

A GOOD PLACE TO BUY A GOOD USED CAR

HOLIDAY WAGONS
62 FALCON Station Wagon ... $2895
61 CHEVROLET Brookwood Station Wgn $2893
56 PLYMOUTH Station Wagon ... $895
52 DODGE Station Wagon ... $595

Check Quality and Price When Buying Your Used Car

IMPORT SEDANS
The Best Selection on Vancouver Island
60 VAUXHALL "6" .. $1895
60 AUSTIN A55 Sed. $1545
59 AUSTIN A40 Sed. $1095
59 VOLVO Sedan ... $1745
59 TRIUMPH Pennant ... $1145
59 MORRIS Oxford Sedan ... $1245
59 CONSUL 4-Door Sedan ... $1495
58 NASH Metropolitan HT ... $1245

These cars are all immaculate and many more to choose from.

PLIMLEY
1010 Yates Street EV 2-9121

CHECK THESE EXCEPTIONAL VALUES!

51 CHEV Sedan. Nice and clean. New motor last year. Good tires .. $395
56 METEOR Niagara Sedan. Auto transmission, custom radio, seat belts, etc. An exceptional car ... $1295
57 PLYMOUTH Family Sedan. Spotless throughout. Much better than average ... $895
52 FORD Customline Sdn. New seat covers. Custom radio, whitewalls. Very, very clean .. $395
51 CHRYSLER Sedan. Radio. Why walk ... $95
51 BUICK Tudor. Needs valve grind ... $95

TOP ALLOWANCE FOR YOUR TRADE
6-MONTH WARRANTY
Low Down Payment Up to 36 Months
Life-Insured Contracts

YOU GET THE BEST AFTER-SALE SERVICE AT DAVID MOTORS LTD.
Volvo - Fiat Dealer
1101 Yates, at Cook
EV 6-6168

MIDTOWN SPECIALS
59 PONTIAC Sedan, V8, A.T. ... 1[illegible]
58 FORD 2-Dr. Hardtop, 6-cyl., A.T. ... 17[illegible]
56 DODGE Sedan, 6-cyl. ... 7[illegible]
60 CONSUL Sedan ... 14[illegible]
58 AUSTIN Sedan ... [illegible]
Full retail for your trades. Buy on terms at
MIDTOWN AUTO SALES
[illegible] Yates EV 6-[illegible]

If you WANT Your Car SOLD NOW FOR CASH
Enquire MAYNARDS Auctions
731-3 Johnson EV 4-5921

REPOSSESSED AUTOMOBILES from $[illegible] per month. Acceptance Co. must sell. EV [illegible] or GR [illegible]

'56 CHEV 6 SEDAN, NEW PAINT, radio, etc. $[illegible]. GR [illegible]

'60 CONSUL, LIKE NEW, $1,[illegible]. GR [illegible]

100 CARS FOR SALE

O L S O N
MOTORS
VICTORIA'S X-CLUSIVE FORD DEALER

O O O O O O O O O O O O O
CHRYSLER Crown Imperial 4-Door Hardtop. Full power equipment plus "automatic pilot." The discriminating buyer can save $3,500 on this fine automobile.
O O O O O O O O O O O O O

61 CORVAIR Stn Wagon. 4-speed transmission, radio ... $2599
60 FORD Country Sedan, custom radio, tutone ... $2499
60 PONTIAC Laurentian Sedan, automatic, radio, light blue ... $2299

80 Premium Used Cars to Choose from
- Lowest Finance Rates in Victoria
- No Co-Signer
- No Chattel Mortgage

- 30-DAY WARRANTY -
15-DAY EXCHANGE PRIVILEGE
GUARANTEES YOUR SATISFACTION!

61 ZEPHYR, automatic, blue, white walls, low mileage ... $2499
61 VAUXHALL Cresta Sedan. 8,000 miles, like new ... $2299
61 ANGLIA Tudor, low miles ... $1399
59 AUSTIN Sedan, automatic ... $1399
55 HILLMAN Sedan, radio ... $699
54 AUSTIN A-70 Sed. $499
54 AUSTIN Somerset Sedan ... $299

MORE PROOF NOBODY OUTVALUES OLSON'S
THERE IS A BETTER DEAL: YOU GET IT AT
OLSON MOTORS
1036 Yates EV 4-1144

$ $ $ $ $ $ $ $ $ $ $ $ $
NO DOWN PAYMENT
(on approved credit)
at
ENSIGN MOTORS

48 DODGE. Radio, heater. Full price ... $145
$10 PER MONTH
49 DODGE ½-Ton Panel. Full price ... $143
$10 PER MONTH
50 STUDEBAKER. Full price ... $195
$13 PER MONTH
50 MERCURY. Overdrive and radio. Full price ... $295
$20 PER MONTH
53 FORD. Custom radio. Full price ... $295
$20 PER MONTH
53 DODGE Coronet. Full price ... $395
$25 PER MONTH
54 CHEVROLET. Full price ... $695
$32 PER MONTH

ENSIGN MOTORS LTD.
Quadra at Pandora
EV 5-9761 EV 5-9762
$ $ $ $ $ $ $ $ $ $ $ $ $

UNITY USED CARS
1960 FRONTENAC Station Wagon, automatic, padded dash, w-w, etc. ... $[illegible]
1960 GALAXIE 4-door hardtop ... $[illegible]
1959 FORD 9-Pass. Wagon, A.T., P.D., P.B., P.S., etc. ... $[illegible]
TRIUMPH TR-3 Roadster ... $[illegible]
1956 MONARCH Convertible.
1954 PACKARD Convertible.
MANY OTHERS TO CHOOSE FROM
[illegible] Pandora EV [illegible]

'57 ZODIAC IN EXCELLENT condition. EV [illegible]

FOR QUICK SALE—1951 PONTIAC, good shape. Phone EV [illegible]

WHAT OFFERS? LATE MODEL second car. EV 3-7[illegible]

'58 ZEPHYR, NO REASONABLE offer refused. EV 5-[illegible]

1960 MINI-MINOR, GOOD CONdition, $[illegible]. Terms. EV [illegible]

'48 A-40, GOOD CONDITION, NEW paint. Offers. EV 3-[illegible]

100 CARS FOR SALE

M M M M M M M M M M
JUNE BARGAINS AT MORRISON'S
GO ON HOLIDAYS IN A FINE CAR!

55 DODGE Sedan, heater, signals, seat covers ... $595
61 CHEVROLET Bel Air, automatic, radio, heater, signals, whitewalls ... $2695
53 FORD, automatic, heater, signals, seat covers ... $395
55 FORD, heater, signals, whitewalls, seat covers ... $795
52 DE SOTO Convertible, radio, heater, signals, fluid drive ... $395

BEST SELECTION LOW PRICES AT MORRISON'S

54 STUDEBAKER, overdrive, heater, signals, seat covers $395
53 METEOR, automatic, radio, heater, seat covers ... $395
55 BUICK, fully power equipped $1095

LOOK! COMPARE OUR "PEACE-OF-MIND" PACKAGE
- All Cars Safety-Laned
- GM Reconditioning
- All Cars Clearly Priced
- 30-Day 50-50 Warranty
- 6-Mon. 15% Warranty
- Free Life Insurance
- 30-Day Exchange Privilege
- Free 6-Mon. Lubes
- No Down Payment to Good Credit Risks

MORE VALUES AT MORRISON'S

50 VANGUARD, heater, signals .. $195
54 METEOR, radio, heater, signals, 2-tone ... $395
53 AUSTIN, heater, signals ... $395
52 PONTIAC, radio, heater, signals .. $295
52 PONTIAC, heater, signals, 2405A .. $195
50 PLYMOUTH, heater, signals .. $145
56 DODGE, 4-Door Station Wagon, automatic, radio, heater, new motor ... $1195

OPEN EVENINGS!

52 DODGE, heater, signals ... $145
49 MERCURY, heater, signals .. $125
53 VAUXHALL, 6-cylinder, heater, signals ... $495

EASY TERMS
NO PAYMENTS 'TIL AUGUST

61 CORVAIR Monza, radio, heater, signals, whitewalls ... $2495
51 CADILLAC convertible, fully equipped ... $1095
60 CHEVROLET Station Wgn, heater, signals, 2-tone, whitewalls ... $2395
57 CHEVROLET, radio, heater, signals, whitewalls ... $1295

ALL CARS CLEARLY PRICED

57 FORD Fairlane 500, fully power equipped ... $1495
58 PLYMOUTH, heater, signals, 2-tone, whitewalls ... $1195
59 PLYMOUTH, heater, signals, whitewalls ... $1395
57 FORD, automatic, 6-cyl., heater, signals, 2-tone, white walls ... $1395
57 PLYMOUTH, 2-Door, radio, heater, automatic, 2-tone ... $1195

SEE THE VALUES AT THE ISLAND'S LARGEST AND BUSIEST DEALER

MORRISON CHEVROLET-OLDSMOBILE LTD.
940 Yates EV 3-1108
M M M M M M M M M M

SEE US—GOOD USED CARS
SAUNDERS & KITCHMAN
[illegible] Cadboro Bay Road EV 2-[illegible]

1951 VANGUARD STATION wagon, used as second car. $[illegible]. GR [illegible]

'55 STUDEBAKER COMMANDER, radio. $[illegible] or offer. EV [illegible]

100 CARS FOR SALE

Condition !
Selection !
Protection !
Terms !
Price !

All at NATIONAL

Island's Largest Used Car Display Area

BRING NO MONEY!
100% FINANCING
Payments made for you in case of sickness, accident or death.

61 RAMBLER 2-Dr. Family Sedan. Custom radio, Pullmanized reclining seats. Tutone. Reg. $2195. NATIONAL Price $1995
60 MERCEDES BENZ 4-door Sedan. Europe's luxury automobile. Reg. $2895. Now NATIONAL Price $2595
60 SUNBEAM "RAPIER" 2-Tone Hardtop. Floor shift, very smart model. Reg. $2195. Now NATIONAL Price $1895
59 LARK STATION WAGON V-8. Automatic transmission, custom radio. Reg. $2195. Now NATIONAL Price $1895
58 KARMANN GHIA Sports Coupe. White and coral offset by whitewalls. Reg. $1695. Now NATIONAL Price $1495
57 RAMBLER "SUPER" 4-Door Sedan. 2-tone, whitewalls, reclining seats. Reg. $1595. Now NATIONAL Price $1395
56 BUICK SPECIAL 4-Door Sedan. Automatic, small model. Reg. $1395. Now NATIONAL Price $1095
55 FORD 2-Door Sedan. De luxe family model. Reg. $1095. Now NATIONAL Price $895
54 HILLMAN MINX. Leather interior, whitewalls, heater, signals. Reg. $595. Now NATIONAL Price $445
54 FORD 2-Door Sedan. Rebuilt motor. Excellent transportation. Reg. $495. Now NATIONAL Price $295
53 CHEV 2-Door Sedan. Reliable. Reg. $595. Now NATIONAL Price $395
53 HILLMAN Sedan. Ideal second car. Reg. $495. Now NATIONAL Price $295
53 STUDEBAKER ½-Ton Pickup. Nice dual-purpose unit. Reg. $595. NATIONAL Price $445

- BUYER - BENEFITS
- FREE EXCHANGE
- WRITTEN WARRANTY WITH EVERY CAR
- ALL CARS CLEARLY PRICE-TAGGED
- BONUS ALLOWANCE FOR YOUR TRADE
- BONDED SALESMEN.

CHOICE OF OVER 135 CARS FROM $75 AND UP

NEW 62 STUDEBAKER LARK, fully equipped $2595

53 Respectable Years in the automobile business

N A T I O N A L MOTORS
EV 4-8174 819 YATES

A AND A
ENJOY YOUR HOLIDAYS IN ONE OF THESE 1ST LINE CARS

60 VOLKSWAGEN De Luxe Sedan. In top condition. 20,000 miles. Runs and looks like new ... $1445
60 MORRIS Convertible. One owner, 11,000 miles. A top line car ... $1295
54 BEL AIR Chev 2-Dr. Hardtop. Automatic trans, radio. This car has had the best of care.

58 HILLMAN Conv. ... $[illegible]
57 NASH Metropolitan
58 PONTIAC Sedan, A.T., Radio ... $[illegible]
55 FORD Sedan, Radio ... $[illegible]
57 CHEV V-8 Sedan, A.T. ... $1,[illegible]
58 HILLMAN Conv. ... $1,0[illegible]
56 AUSTIN Sedan ... $[illegible]
55 FORD Sedan, A.T. ... $[illegible]
50 CHEV 6-Pass. Coupe ... $[illegible]
Many More to Choose From

A and A CARMART
[illegible] Quadra, opp. Safeway. EV [illegible]

1956 VOLKSWAGEN DE LUXE. Custom radio, roof rack. $[illegible]. Evenings. EV 4-[illegible]

MUST SELL '56 THAMES PANEL. $[illegible]. GR [illegible]

'51 DE SOTO CONVERTIBLE, MINT condition. $[illegible] or offers. EV [illegible]

100 CARS FOR SALE

P
A
CHRYSLER
I
F
I
PRODUCTS LTD.

EVERY DAY LOW PRICES!

SAVE $300 $$$ — SAVE $300 $$$

$ $ $
VALUE
$ $ $

TODAY'S SPECIAL
59 VANGUARD Sedan 4-cylinder economy.
PACIFIC $ $ $
Saving Price $595

Brand New 1962 Valiant, heater, defroster, turn signals, as low as $2495

59 METEOR Sedan, automatic, custom radio, tu-tone, one owner, low mileage.
PACIFIC $ $ $
Saving Price $1695

59 DODGE 4-Door, 6-cyl., automatic Station Wagon, custom radio, one owner, in exceptional condition.
PACIFIC $ $ $
Saving Price $2095

59 VAUXHALL Sedan, Cresta, 6-cyl., in top condition
PACIFIC $ $ $
Saving Price $1535

58 VOLKSWAGEN in showroom condition
PACIFIC $ $ $
Saving Price $995

LOW DOWN PAYMENT! EASY, EASY TERMS!

58 DODGE Sed, automatic trans, heater, two-tone
PACIFIC $ $ $
Saving Price $1295

58 FORD Sedan, 6-cyl., heater, two-tone, in top condition.
PACIFIC $ $ $
Saving Price $1495

55 CHEV Sedan, V8, standard stick, heater, defroster.
PACIFIC $ $ $
Saving Price $895

58 MERCURY Parklane, 2-Door Hardtop. Completely equipped, in showroom condition.
PACIFIC $ $ $
Saving Price $2495

58 CHEVROLET 6-cyl., 2-Door, heater, defroster.
PACIFIC $ $ $
Saving Price $1345

57 CHRYSLER Sedan, V8, push-button drive, power steering, power brakes, custom radio, excellent throughout.
PACIFIC $ $ $
Saving Price $1695

61 CHRYSLER Sedan, V8, automatic, power steering, power brakes, custom radio, tutone, WSW, Only 12,000 miles.
PACIFIC $ $ $
Saving Price $3195

53 VAUXHALL Cresta Sedan, heater, two-tone
PACIFIC $ $ $
Saving Price $695

57 VANGUARD 4-Door Station Wagon, heater, defroster, in top condition
PACIFIC $ $ $
Saving Price $995

57 CONSUL Sed. in showroom condition
PACIFIC $ $ $
Saving Price $1195

56 FORD Tudor, 6-cylinder economy, custom radio, heater, defroster. Reg. $1495.
PACIFIC $ $ $
Saving Price $1195

NOW'S THE TIME TO TRADE ON A NEW CHRYSLER - DODGE - PLYMOUTH

WE NEED YOUR TRADE! GET HIGHEST $ VALUE!

LOOK FOR THE TWIN SIGNS AT

P
A
CHRYSLER
I
F
I
PRODUCTS LTD.

YATES AT COOK
Phone EV 6-2411

T · E · L · M · A · C
Small Cars
5th Anniversary
S — A — L — E

Prices Discounted Up to 30% OFF

NO MONEY DOWN
1st PAYMENT IN AUGUST
PAYMENTS TO 36 MONTHS
Telmac's credit dept. allows the budget-minded to eliminate the down payment problem entirely. Buy any car on convenient budget payments almost as easy as opening any charge account.

60 AUSTIN Sedan, Reg. $350 Sale $195
56 HILLMAN Station Wgn. Reg. $600 Sale $395
52 CONSUL Sedan, Reg. $600 Sale $495
54 HILLMAN Sedan, Reg. $6.. Sale $495
54 AUSTIN Sedan, Reg. $650 Sale $545
54 VANGUARD Sedan, Reg. $750 Sale $595
55 BORGWARD Sedan, Reg. $900 Sale $595
54 ZEPHYR Sedan, Reg. $900 Sale $645
56 HILLMAN Station Wagon, Reg. $750 Sale $645
58 LLOYDWAGEN 2-Door, Reg. $900 Sale $695
56 MORRIS convertible, Reg. $900 Sale $745
56 OXFORD Sedan, Reg. $900 Sale $745
58 VOLKSWAGEN 2-Door, Reg. $900 Sale $795
56 AUSTIN Sedan, Reg. $900 Sale $795
56 VAUXHALL Sedan, Reg. $900 Sale $845
57 OXFORD Sedan, Reg. $1100 Sale $845
57 HILLMAN Sedan, Reg. $1100 Sale $895
59 SIMCA Sedan, Reg. $1100 Sale $895
59 AUSTIN Sedan, Reg. $1350 Sale $1095
60 VICTOR Sedan, Reg. $1295 Sale $1145
60 AUSTIN Station Wagon, Reg. $1395 Sale $1195
58 VAUXHALL Cresta, Reg. $1500 Sale $1295
60 OXFORD Sedan, Reg. $1595 Sale $1345
59 SUNBEAM Sports, Reg. $1995 Sale $1745
41 CHEVROLET Sedan, Reg. $200 Sale $110
50 PONTIAC Sedan, Reg. $500 Sale $345
55 OLDS A.T. Convertible, Reg. $950 Sale $695
59 FORD A.T. Sedan, Reg. $2295 Sale $1945

ONE-YEAR 50-50 GUARANTEE
Every Telmac Compact Car carries a 1-year 50-50 guarantee for your complete security—a guarantee that is the best in the industry—bar none. SECURED IN WRITING

52 Willys — 58 Renault — 51 Consul
50 Zephyr — 56 Hillman — 58 Morris
58 Morris — 60 Cresta — 51 Morris
52 Consul—55 Volkswagen—56 Simca
56 Morris—56 Vanguard—59 Rapier
56 Austin — 58 Hillman — 56 Austin
53 Oxford — 53 Vanguard — 55 Calif.
57 Morris — 56 Vauxhall — 58 Victor
60 Austin — 58 Lloyd — 59 Austin
54 Austin — 54 Hillman — 60 A-40
53 Consul—56 Vanguard—60 Zephyr
58 Oxford — 61 Vauxhall — 59 Lloyd
60 Corvair — 55 Hillman — 53 Husky
56 Isis — 57 Vauxhall — 53 A-70
55 Zephyr — 51 Jaguar — 61 T'bird
59 Velox — 54 Vauxhall — 60 Morris
59 Austin — 59 Renault — 58 Zephyr
56 Oxford—58 Volkswagen—56 Austin
56 Cresta — 58 Vauxhall — 57 Victor
59 "1000" — 58 Cresta — 59 Oxford
55 Morris — 57 Hillman — 56 Minor
57 Austin — 60 Vauxhall — 59 Austin
54 A-70 — 54 Borgward — 57 Humber
56 Velox — 54 Vanguard — 51 Rover
60 Morris — 58 Vauxhall — 58 Austin
57 Zephyr—57 Volkswgn—57 Consul
56 Austin — 56 Vauxhall — 61 Victor
56 Metro — 59 Sunbeam — 57 Oxford
51 Humber — 51 Hillman — 56 Victor
55 Consul — 56 Calif. — 56 Austin

48 Chev. — 56 Chrysler — 58 Olds
49 Chev — 55 Pontiac — 41 Chev
56 Dodge — 60 Meteor — 53 Pontiac

61 Vauxhall Station Wagon
54 Vauxhall Station Wagon
56 Hillman Station Wagon
52 Hillman Station Wagon
54 Austin Convertible
56 Sunbeam Hardtop
54 Hillman Hardtop

Remember—It is our sincere wish to give each and every Telmac customer real value for his money. We are all aware that a satisfied purchaser is our best advertisement.

Usually 40-50 Cars in Our Storage Facilities

T · E · L · M · A · C
COMPACT CAR
Motormarket
849 Fort EV 3-5441
OPEN EVENINGS

JAMESON MOTORS LTD.

New 1962 HILLMAN 1600 Sedans, a few left at $1995
54 CADILLAC Sedan. Fully equipped $1295
57 PREFECT Sedan. One owner; very clean $695
58 HILLMAN Sedans; 2 to choose from $995
61 HILLMAN De Luxe Sedan. Like new ...$1695
58 HILLMAN Convertible. One owner $995
53 FORD Automatic Sedan. Very clean ...$445
60 ZEPHYR Sedan. 2-tone. Very clean $1795
57 HILLMAN De Luxe Sedan $795
58 MERCURY Monterey. Fully equipped ...$1795
55 RAMBLER Sedan. One owner $795
55 DODGE Sedan. Reduced to $595
60 RENAULT Sedan. Showroom condition ...$1195
51 HILLMAN Sedan. One owner $395
54 AUSTIN Sedan. Runs well. Special $495

740 Broughton St.
Open Evenings EV 4-1161

TRADES ON THE AMAZING VOLKSWAGEN!

61 VOLVO 544 Sports cpe. Radio. One owner $2195
58 BUICK Special Sedan. Full power. Radio $1695
55 FORD Sedan, very clean $895
54 HILLMAN Sedan $395

SPEEDWAY MOTORS LTD.
VOLKSWAGEN DEALER
971 Yates EV 5-2415

Hillard Arena Service
Special for Two Days Only
58 CHEVROLET Sedan $475
57 VOLKSWAGEN $495
57 ZEPHYR Sedan $1095
56 VAUXHALL Cresta ...... $...
53 AUSTIN Sedan $275
53 VANGUARD Sedan $275
49 MERCURY Panel, as is ...... $...
Opp. Arena — EV 5-7811

1951 METEOR 4-DOOR, 2-TONE green, overdrive, $225 or best offer. EV 8-4324 after 5 p.m.

'55 6-CYLINDER CHEV YEOMAN station wagon. Top condition in and out, mileage 46,000. Sooke 472 ....

CLEAN '55 VAUXHALL, GOOD condition, newly painted, $300. Ph. EV 3-8050.

1955 PLYMOUTH STATION WAGON de luxe, 4-door, automatic transmission, excellent condition. GR 5-....

'52 BUICK HARDTOP, STANDARD transmission, $400 or trade for a small car. EV 5-3513.

'55 PONTIAC SEDAN, AUTOMATIC, V-8, radio, 2 speakers, $795, $200 down. Will finance. EV 4-2097.

SELLING SMALL SECOND CAR, instalments. GR 9-....

SUBURBAN MOTORS

SAFE BUY!
COMPACT!
BRITISH!
ECONOMY!
AUTOMOBILES

61 COMET FORDOR DE LUXE SEDAN, BLACK WITH RED AND BLACK TRIM, EXTRA POWER ENGINE $2,650

61 RENAULT FORDOR SEDAN, RED AND BLACK TRIMMED, 40 MILES PER GALLON $1,395

60 VALIANT FORDOR SEDAN, GREEN, AUTOMATIC, LOW MILEAGE, ONE OWNER $2,195

60 ZEPHYR FORDOR SEDAN, 6-CYL., BRITISH BUILT FOR QUALITY, OVERDRIVE $1,695

60 VAUXHALL SUPER VICTOR FORDOR SEDAN, 4-CYL., LOW MILEAGE, ONE OWNER $1,395

59 CONSUL FORDOR SEDAN, RED AND GREY, 4-CYL., NEW TIRES $1,095

58 CONSUL FORDOR SEDAN, BLACK WITH RED AND GREY TRIM $1,395

57 VOLKSWAGEN, NEW PAINT, SEAT COVERS, CORAL $995

57 MORRIS MINOR CONVERTIBLE, RADIO, LOW MILEAGE, IDEAL SECOND CAR $795

56 NASH METROPOLITAN CONVERTIBLE, RADIO CORAL $595

59 AUSTIN A-30 TUDOR 4-CYL., EXCELLENT MILEAGE $595

54 VAUXHALL FORDOR SEDAN, WYVERN, 4-CYL. $495

58 AUSTIN FORDOR SEDAN, RADIO, 4-CYL. $395

51 AUSTIN FORDOR SEDAN, NEEDS BODY WORK $195

51 PREFECT FORDOR, BLUE, 4-CYL. $125

51 HILLMAN FORDOR, BLACK, AS IS $95

PHONE EV 6-6131
SUBURBAN MOTORS
3377 N. DOUGLAS AT SAANICH RD.
PHONE EV 6-6131

SEE GOODWILL CARS NOW, PAGE 13.

EMPRESS MOTORS
900 FORT ST.
PHONE EV 2-7121

1955 PREFECT, DANDY SHAPE, good body, give away at $495. Ph. EV 4-5600.

'61 B.M.W., WILL CONSIDER instalments. EV 6-5367.

'61 THUNDERBIRD ACCEPT PAYments and trade. GR 9-3308.

'58 FORD CONVERTIBLE, EXCELlent condition. EV 6-....

'34 CHEV COUPE, 1176 Colville Road.

101 FOREIGN IMPORT AND SPORT CARS

BRITISH MOTORS, B.M.W. CARS pickup junction 3860 Douglas. Ph. EV 4-7841.

'58 MGA SPORTS ROADSTER, 1500 series, $1,400. Will take trade. Ph. GR 7-1651.

'59 TR-3, LOW MILEAGE, GOOD condition, $1,650. EV 3-4636.

106 TRUCKS

DOMINION MOTORS
Blanshard and Cormorant
EV 5-3812

BRAND NEW MOBILE CAVEMAN CAMPERS

USED TRUCK CENTRE

61 CHEV. 1-Ton, dual wheels, livestock body $2,995
56 G.M.C. ½-Ton Pickup, long box, excellent $1,395
58 VW ½-Ton Pickup $1,095
57 AUSTIN Van. Dual purpose unit. For camping, deliveries, etc. $795
57 THAMES Panel, clean $695
56 VW Window Van with seats $1,095
56 DODGE PICKUP top condition $975
56 MERCURY Pickup $975
55 MORRIS Van $295
53 Sedan Delivery, radio windows $495
50 DODGE Panel $395
50 FORD Pickup $450

USED CARS
57 MORRIS Minor, like new $795
54 PLYMOUTH 2-Dr., radio, heater $345
51 AUSTIN Sedan $195

OPEN TILL 9 P.M.

'57 5-TON DODGE
With Hoist and Box
$2395

PACIFIC CHRYSLER
Yates at Cook EV 6-2411

McBEAN TRUCK & EQUIPMENT LTD.
International Trucks
1957 DODGE ½-ton panel. In excellent condition. Six-cyl. 4-speed trans, new paint. Extra windows $1,095
1951 PONTIAC Sedan Delivery, very clean throughout. Special $495
Trades, Financing Arranged
917 Herald Street EV 6-3804

'56 G.M.C. ¾-TON PANEL. LIcensed. Good condition. $... Barkmett Fuel, 2332 Gov't St. EV 4-....

1958 CHEV ½-TON PICKUP WITH 40 miles on new motor and tires. Will accept trade and terms. 4.. Treebank.

1956 THAMES PANEL ½-TON, NEW transmission and new valves. Asking $325 or best offer. EV 5-.... after 6 p.m.

'48 FORD PANEL AND 1½-TON Ford dump truck. Want good pickup. EV 3-....

1954 FORD 4-TON, 6-YARD DUMP. $750, terms. EV 3-....

1947 1-TON FORD PICKUP $... GR 8-....

107 PARTS, TIRES AND ACCESSORIES

Your Car's "Heart" is the BATTERY
For a strong, sure start every time get an "ACME"
12 VOLT BATTERY
$12.75 Ex.
Delivered and Installed
FRANCIS BATTERY & TIRES, LTD.
Retreading Specialists
3423 Quadra Street EV 5-....

LANGFORD AUTO WRECKERS
1074 GOLDSTREAM GR 8-....

FOR SALE—PARTS FOR '51 FORD. Call EV 2-....

ALL SIZES USED TIRES. Gavin Jack, 1317 Quadra. EV 3-....

AL'S AUTO PARTS. CARS TO '54. 214 Dundas. EV 3-....

ISLAND AUTO PARTS
526 David St. EV 3-....

DOWMAN'S SERVICE, EV 3-1411
"Low-Cost Automatic Repair"

ALL USED TRUCK PARTS AND equipment, boats, etc. EV 3-....

The Daily Crossword Puzzle

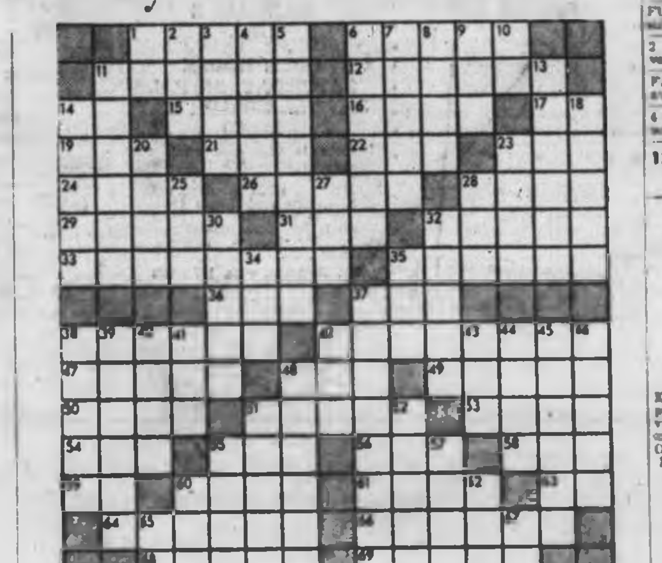

ACROSS
1 Aviator
6 A class
11 Make ......
12 Adjusts
14 Correlative
15 Outfits
16 Wealthy
17 Police constable (abbr.)
19 Edge
21 Place
22 Summer drink
23 Before
24 Birds
26 Scope
28 Empty (pl.)
29 Tele a
31 Part of foot
32 Course
33 Atom constituent
35 Leased
36 Pass, pronoun
37 Thus
38 A season
42 Left
47 ...... Blue Gown
48 ...... and Abner
49 Norman Vincent ......
50 Racing
51 Occult power
52 Let fall
54 Smallest whole number
56 Wet by immersing
58 Scold
59 P.I. volcano
60 Concerning
61 Heavy weights
61 Persian poet
63 And: Latin
64 An evergreen
66 Story from the past
68 Ventilated
69 Elevate in spirits

DOWN
1 Asian republic (abbr.)
2 Kind
3 Boxer Firpo
4 Aquatic mammal
5 Will leaver
6 Auto repair shop
7 Omit in pronunciation
8 Pleasing
9 Exclamation of disgust
10 Symbol for tin
11 Foolish talk
13 Apparition
14 Make a speech
18 Yielded
20 Allot
23 Look sullen
25 Dry, as wine
27 Harry Zell
30 Rock
32 A summing up
34 Carpet
35 Tear
37 Muskhogean Indian
38 Relish
39 Aircraft (pl.)
40 Make angry
41 Frozen water
42 Used spade
43 Color
44 Scarlett O'Hara's home
45 Slipped away
46 Railroad station
48 Fell into disuse
51 Type of pie
53 Dromedary
55 Revere
57 Off one's head (slang)
60 Three: prefix
62 Steep
65 Father
67 Compass point

Answer to Previous Puzzle:

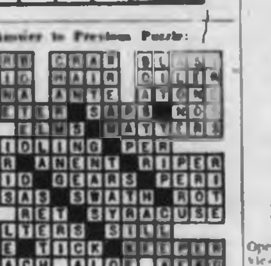

(Released by The Bell Syndicate, Inc.)

107 PARTS, TIRES AND ACCESSORIES

BILL'S AUTO PARTS
Now 4 Station Teletype Parts Location System
Instant Contacts Victoria, Chemainus, Nanaimo, Alberni
Full line of rebuilt and used parts. Body parts for most '50-'58 cars.
873 Viewfield Rd. EV 5-1123

BE SURE
BE SAFE
BE SENSIBLE
The cost of a Goodyear retread is ½ the cost of a new tire.
VICTORIA TIRE LTD.
Government at Herald EV 2-6184

NOW DISMANTLING
57 CHRYSLER V-8 - 57 Ford V-8
55 AUSTIN A-50 - 56 MORRIS OXFORD - 56 CONSUL - 54 MG.
EV 6-2641 — 420 Bay — EV 6-1813
Victoria English Car Wrecking Ltd.

Specials in Rebuilt
Transmissions and new gears.
CLARKE'S AUTO PARTS
2733 Douglas EV 3-7723, EV 3-9041

MILLSTREAM AUTO WRECKING
Parts, Storage and 24-hour Emergency Towing Service
GR 8-6021 2326-2330 Millstream Rd.

GOOD STOCK OF USED TIRES, most sizes.
Sandy's Auto Parts
1023 View St. EV 5-8478

4 670x16 TIRES, LIKE NEW, 1948 Pontiac coupe, good condition, no motor, $40; 1947 Chev motor, needs work, $30. GR 9-....

FOR SALE, 1 PAIR NEW APPLEton Dummy Spot-Lights, $20 firm. GR 9-1979.

108 AUTO REPAIRS, SERVICE, TOWING

FAST, TOP QUALITY RADIATOR repairs, body work and painting at Morrison Chevrolet Oldsmobile Ltd. Yates at Quadra. EV 2-1166.

TRANS-WILL. YOUR AUTOMATIC transmission specialists. EV 4-2851.

YOUR VOLKSWAGEN SPECIALists at Burnside Texaco. EV 6-3812.

109 AUTO BODY WORK AND PAINTING

MOONEY'S FOR FENDER REpairs, auto paint spraying, tailor-made seat covers, frame straightening, wheel alignment. 907 View St. 930 Fort St.

110 AUTO FINANCING and INSURANCE

IN LOVE WITH A CERTAIN NEW CAR?
Buy it now with a low-cost, life-insured
SCOTIA PLAN LOAN
THE BANK OF NOVA SCOTIA

LOOKING FOR A HARDTOP?
When you pay cash you are in the best buying position possible—and you don't have high interest rates to pay. So before you buy, get the cash you need with a low-cost Personal Loan from
CANADIAN IMPERIAL BANK OF COMMERCE

GARDNER Agencies Ltd.
Real Estate — Insurance
319 Scollard Bldg.
EV 5-1448

MINORS—CAR INS.
J. W. BUCKLER INS. AGENCIES A. Hoard 310-740 Yates. EV 3-2144.

111 TRAILERS and TRAILER PARKS

BOB'S TRAILER SALES
KENSKILL — ARISTOCRAT
Quality Travel Trailers
USED SPECIALS
19 ft. Travelese, electric frig., heater $1,095
1961 Kata-Villa, 12x50, 3 bedrooms
1961 Flamingo 10x56, 3 bedrooms
1958 Nashua 8x37
1956 Biltmore 10x46
FULL LINE TRAILER PARTS
EV 2-5647 EV 6-3623

For rent — 12-ft., sleeps 4; 16-ft., sleeps 5. Reserve now.
TRAILER PARTS, PROPANE
BLUE BONNET
Millstream and Trans-Canada
GR 8-2314

See Our Wide Selection of Travel Trailers priced from $1495
Tote-em Trailer Sales
GR 8-1041

TRIANGLE TRAILER SALES
See the new B.C. built KNIGHT MOBILE HOMES
46x10, 2 bedrooms, carpeted living room, and many de luxe quality features. See it today.
GR 8-.... Res., EV 4-....

CAMPER SLEEPS 2, STOVE, SINK, lights, water. On Ford ½-ton with HD trans., radio, turn signals, etc. Price $1,300. With matching 16' non-sinkable glass boat mounted over cab $1,850. See at 1307 Judge Place off Maplewood, evenings.

FOR RENT — 1960 16' TRAVEL trailer, toilet model, available 15-29 June, 12 August. Phone GR 9-1530 or see at 659 Daffodil.

2-BEDROOM DE LUXE MOBILE home, 46x10. Trailer space. Ph. GR 8-....

$195—UTILITY CAMPING TRAILer, 5'x6'. EV 5-7970.

NEW 47' SAFEWAY, 2-BEDROOM, fully equipped mobile home. Phone GR 8-4442.

CAMPER, FITS 8' BOX. FOR rent by week. A. H. Brown. EV 3-....

FOR RENT WEEKLY TO JUNE 23, 15' Holiday trailer. EV 2-7425.

UTILITIES $90, FOR BOATS $80, Al's, 214 Dundas. EV 3-8233.

CAMPER, FITS 8' BOX, FOR RENT by week. A. H. Brown. EV 3-....

112 CARS AND TRUCKS WANTED

$ CASH $
IMMEDIATELY
You can rest assured
We give Highest Prices
for Good Clean Used Cars!
PACIFIC CHRYSLER LTD.
Yates at Cook EV 6-2411

NEED CASH?
You can sell or trade down.
CAPRI MOTORS LTD.
1080 Yates EV 5-2812

CASH FOR YOUR CAR
You Can Sell or Trade Down
MOONEY & SONS
930 Fort EV 3-4179

SMALL CARS
TELMAC MOTORMARKET, 849 Fort

DOMINION MOTORS LTD.
Victoria's Used Truck Centre
PAYS HIGHEST CASH PRICES
For Your Used Trucks. EV 5-3812

HAVE $300, WANT 1950 FORD OR Chev 2-door for 47 Dodge Coupe. Must be in good shape. Call after 5. EV 3-....

WE NEED CLEAN USED CARS
Before Selling Consult Us
NATIONAL MOTORS
819 Yates EV 4-8174

WILL EXCHANGE 1961 AUSTIN A55 for English station wagon same price range. Phone GR 9-6777 after 5.30.

Before Selling Your Car
CONSULT MORRISON'S
Yates at Quadra EV 2-1166

CASH FOR CARS AND LIGHT trucks. Jones Bros. Quadra and Johnson. EV 3-2212, Eves. EV 3-....

TOP CASH FOR GOOD CARS
A & A CARMART
2644 Quadra opp. Safeway. EV 6-2712

SELLING? SEE ART'S CAR SALES BURNSIDE at HARRIET. EV 8-8302.

WANTED—SMALL CONVERTIBLE, EV 4-0879 after 1 p.m.

115 MOVING and HAULING

AVIS RENTS 1, 2 AND 3-TON MOVing vans, pickups and panels. Only personal driver's licence required. 800 Douglas. EV 3-2121.

FREE ESTIMATES ON LOCAL and long distance moves. Call EV 3-.... evenings.

116 HOTELS

BEVERLEY HOTEL
In city centre. Moderate rates. Housekeeping rooms. TV in lounge. Transient and permanent guests. 724 Yates. Phone EV 4-0811.

Ritz Hotel, 710 Fort Street
FURNISHED APARTMENTS AND ROOMS — EV 3-1071
Elevator Service Permanent Transient

DEVONSHIRE HOUSE, IN SHOPping and theatre area; clean, moderately-priced rooms; kitchens available; permanent or transient. 7.. Fort Street. EV 5-9123.

YORK HOTEL
Clean respectable housekeeping rms. Weekly, monthly. 711 Johnson St. EV 3-9029.

117 COTTAGES, CAMPSITES, SUMMER RESORTS

SHAWNIGAN LAKE—NEW 3-BEDroom, glassed-in verandah, electric range, 3-pc bathroom, float and sandy beach. $75 per week, $140 2 weeks, $260 1 month. Swinerton, Stewart Clark Ltd. EV 3-2401.

FOR RENT — SEASIDE COTTAGE, 2 bedrooms, fully furnished. July 1 to 15 and Aug. 22 on. Rate $30 per week. Twin Beaches, Gabriola Island. CM 7-....

CORDOVA BAY, SANDY BEACH, 2-bedroom furnished cottage and garage for rent by the week. Ph. EV 5-....

JULY 15, 1428 MAJOR RD., CORdova Bay, oil range, fireplace, $50. EV 3-....

GLINZ LAKE CAMP FOR RENT. All facilities. $1 per day per person (min. $25). GR 9-1230.

WANTED FOR THE MONTH OF July, summer cottage. EV 3-3454.

WANTED—CABIN, JULY 2 TO 16. EV 4-7098.

119 TOURIST ACCOMMODATION

NICE SLEEPING ROOMS, PRIvate home, own entrance. 1411 Mitchell St., Oak Bay. EV 8-4572.

120 ROOM AND BOARD

TUDOR GUEST HOUSE
For retired and elderly people. Finest accommodation at reasonable rates. Spacious lounge. TV dining room or tray service. Near sea and bus. 269 Foul Bay Rd., off Fairfield Rd. EV 5-....

FOR YOUNG MEN ONLY. LAUNdry facilities, ample parking, excellent food, lunches packed. Two TV lounges, etc. Luxury living at reasonable rates. 132 Dallas Road. EV 3-9497.

MOTHER AND 12-YEAR-OLD daughter want room and board in good home beginning Aug. 1. Victoria Press, Box 315.

LARGE FRONT ROOM, GOOD food, close in. Retired gentleman preferred. 1163 McClure St. Phone EV 5-7117.

VACANCY — ROCCABELLA, ground floor room with bath. Available June 15 to Sept. 15. EV 3-....

BANFIELD REST HOME. Vacancy for elderly people. Phone EV 3-3077.

NEAR SEA PARK AND BUS. Elderly people. EV 3-.... Willoughby Home. ... Linden.

FAIRFIELD—LIGHT AND BOARD, elderly person preferred; warm, bright and good food. ....

2 SEPARATE ROOMS, 1 WITH private washroom, young people, home privileges. EV 3-7263.

ABERDEEN RES. HOTEL, CENtral, quiet rooms, meals. EV 4-3742.

CRAIGMYLE, 1037 CRAIGDARroch. Hot and cold water. EV 5-8033.

VACANCY FOR ELDERLY LADIES in rest home. EV 4-7714.

HOME OF THE GOOD SHEPHERD personal care. EV 6-1637.

SINGLE ROOM WITH GOOD board for young man. $80. EV 3-7964.

121 ROOMS TO RENT

SLEEPING ROOM FOR WORKING girls only, near park and bus. One double and 1 single room, newly decorated. EV 4-5319.

ROOMS, $5 AND $6. EV 6-6200 after 7 p.m.

SLEEPING ROOMS, $30 AND $35 per month. EV 2-4798.

123 HOUSEKEEPING ROOMS TO RENT

SCOTT APARTMENTS
We cater to middle-aged and elderly tenants. Our rooms are bright and extra large. Fully furnished for light housekeeping. Hot and cold water and gas ranges in all rooms. With or without private bath. $8 to $11 weekly. EV 2-1221.

FOR BUSINESSWOMAN SPLENdid large bed-sitting room, everything provided for housekeeping. Quiet. Near bus. Rockland area. EV 3-2093.

CLEAN, FURNISHED LIVING room, bedroom and cooking area. Near bus, park and shopping centre. EV 6-9788.

LARGE, CLEAN, BRIGHT, QUIET, furnished. For middle-aged or elderly lady. 651 Trutch St. EV 4-0185.

BRIGHT CLEAN ROOM, QUIET pensioner preferred, all found. $35. 324 Michigan. EV 8-9246.

CLOSE TO QUADRA AND HILLside, automatic hot water, oil heat. $21.50. 924 Market. EV 6-4720.

IF YOU ARE LOOKING FOR A real nice room, see this one. 675 Battery.

LARGE BRIGHT HOUSEKEEPING room. EV 2-7634 after 5; EV 4-2804 between 9 a.m. and 1 p.m.

FURNISHED BED-SITTING, KITchenette, clean, quiet. Elderly lady only. $37.50. EV 3-5034.

NICE ROOM, $35. ALSO 3-ROOM suite, $80. Light, gas. 1220 Fort. EV 4-5365.

PLEASANT ROOM, MAIN FLOOR, sink, near park and town. Reduced rent for light duties. EV 4-8887.

2 ROOMS IN QUIET HOME, CENtral. Redecorated. Light, heat, water. $42. Victoria Press, Box 320.

LARGE BRIGHT BED-SITTING room. Lady. 1482 Stanley.

$30 — LADY PENSIONER ONLY. 1118 Quadra. GR 8-4480.

SINGLE LIGHT HOUSEKEEPING rooms. 717 Pandora. EV 3-6291.

NEWLY DECORATED, NEAR SEA, bus, store. Fairfield. EV 3-3030.

SINGLE ROOM, 126 HILLSIDE. PH. EV 4-3929.

NICE BRIGHT ROOM, ALL found, frig. 1137 Johnson.

BACHELOR SUITES, $40-$50
EV 5-4708

$30-$25-$35. ROOMS, UPSTAIRS, park, beach. 127 Menzies. EV 3-8290.

1 ROOM, NICELY FURNISHED, Quadra Safeway area. GR 7-2488.

1024 McCLURE WALKING DIStance to town, 1 or 2 people.

NICE, CLEAN ROOM, FURnished. 2211 Blanshard. EV 2-8673.

2 RMS. FURNISHED, $35. SUIT lady. 948 Russell. 385-3870.

$15 JUBILEE, CLEAN, QUIET. Stove. Bus handy. EV 4-7046.

$38 JUBILEE, BASEMENT SUITE. Own entrance. Gent. EV 4-7046.

128 APARTMENTS TO RENT FURNISHED

PARK MANSIONS
948 NORTH PARK
Fully furnished 3 rooms and bath, self-contained, automatic heat and hot water, central. $65 per month. Phone EV 2-5462 or EV 3-5931.

4-ROOM SUITE, GROUND FLOOR. Near beach. Walking distance downtown. Private entrance. Self-contained. Adults only. $75. EV 6-1080. 20 Menzies Street.

BEACON LODGE
By the Sea. 28 Douglas Street
Bachelor suites, housekeeping rooms. Daily, weekly, monthly. EV 6-3507.

3 ROOMS, FULLY FURNISHED, for 2. Near Jubilee Junction. Hot water heat, gas for cooking. Adults. EV 4-9191.

BY PARLIAMENT BUILDINGS, 3 rooms, bath. Own entrance, linen, parking. $75. 207 St. Clare. GR 9-....

BED-SITTING ROOM, KITCHENette, light, $30. 1136 Rockland. EV 4-3961.

MODERN BACHELOR, HEATED suite. Suitable 1 or 2 business people. 931 Pandora. EV 4-7331.

$75—SUNNY 3-ROOM SUITE. ALL electric, linen, dishes. Bonds. Sun newlyweds. EV 3-....

3-RM SUITE, CLOSE TO SCHOOLS, bus, park and Parliament Buildings. $65 a month. EV 4-4251.

IN ROCKLAND'S FINEST 3-ROOM suite, quiet, warm, bright, view, automatic washer. $80. EV 3-....

BRIGHT, CLEAN, LARGE 2 rooms. Gas range, sink, light, gas supplied. Adults. EV 2-8481.

2 ROOMS, NEW GAS STOVE, SINK, heat, hot water; business girls or married couple. $42.50. EV 2-1880.

JULY 1, FURNISHED 3-ROOM UPper duplex. Utilities included. $85. EV 3-....

1-BEDROOM SELF-CONTAINED suite, private bath. Fairfield. $70. EV 3-1315.

HOUSEKEEPING UNITS FOR rent, furnished, $40 and $50 month. One on ground floor. EV 3-....

SMALL ATTRACTIVE SUITE FOR 1 lady, near park, sea, bus. EV 2-5842. 118 Government.

$25 WEEKLY, ALL FOUND. TV, kitchen. Morrow Crest. GR 9-....

$55 FAIRFIELD, BACHELOR STE. June 15th, quiet block. EV 4-3742.

LANGFORD, CLEAN 2 ROOMS, fridge, washer, garage. GR 8-....

FURNISHED 3-ROOM LOWER suite. EV 3-7203.

2 ROOMS, SUIT ADULT, PRIvate bath. EV 4-7088.

FAIRFIELD — 3-ROOM SUITE, available June 15. EV 4-3326.

4 LARGE, CLEAN RMS, FRIDGE, washer. GR 8-3033 after 11.

129 APARTMENTS TO RENT UNFURNISHED

THE LATEST AND BEST
OAK BAY TOWERS
2609 NEWPORT AVE
1, 2 and 3-Bedroom
DE LUXE SEA-VIEW SUITES
Studio Suite, $85
1-Bedroom from $100
2-Bedroom from $140
3-Bedroom and Den from $200
Elevator service. Individual telephone-controlled entrance. Individual heat control. Auto laundry on each floor. TV outlets. Carports. On bus route, close to stores.
INSPECTION BY APPOINTMENT
Resident Caretaker. EV 2-....
MEARS & WHYTE OAK BAY REALTY LTD.
EV 5-7789
2180 Oak Bay Avenue

BEACON TOWERS
20 Douglas Street
1-BEDROOM SUITE
3-BEDROOM SUITE
AVAILABLE FOR JULY 1
CHOICE SUITES STILL AVAILABLE IN
BICKERTON COURT
730 Douglas Street
Opening Sept. 15th. Suites can be viewed at any time by appointment. For information please phone — W. THORNE, General Manager EV 3-2214

LINDEN APTS.—Fairfield centre. Large suite, one bedroom, $87.50. Frig., stove.
ROCKLAND AVE.—Choice bachelor suite, $65. Frig., stove.
LANGFORD ST.—Lovely 1 ground-floor suite, one bedroom, just decorated. Inclusive, $75.
RANDALL'S LTD.
EV 4-8109

3-BEDROOM SUITE IN MODERN block. Bus stop at door. Rooms large and freshly redecorated. Heat, HW, frig., range, TV antenna and carport all included in rent. $95 per month. EV 2-4256 anytime. J. H. Whittome & Co. Ltd.

Bright, clean, no-steps bachelor suite in modern block. Bus stop at door and shopping across. $70 per month incls heat and HW. EV 2-4255 anytime. J. H. Whittome & Co. Ltd.

2-BEDROOM GROUND FLOOR DUplex. Large living room with fireplace, huge kitchen with electric range. Hot-water oil heated. Large playground in rear. $70 monthly includes heating. EV 5-0510 from 5-9 p.m.

2-BEDRM SUITE, CLOSE IN. Elec stove and fridge, H.W. heat. Available July 1st. Alexander Apts., 791 Pandora. See caretaker, suite 202 or Boorman Investment Co., 611 Fort. EV 3-7124.

SHORELINE APARTMENTS
185 Island Highway
July 1, 1-bedroom, ground floor suite, front and rear entrances, colored fixtures. Adults only. $80. GR 9-8761.

GARDEN PARK COURT
Lovett Avenue—3 bedroom, $95, all-year individual heat, drapes, range, fridge, TV. Automatic washers and dryers. Soundproof. Walking distance to bus. EV 4-3658.

GOOD VALUE ONLY $65
Warm, attractive apartment with large living room, bedroom, 4-piece bathroom, kitchen (electric range, frig). Walking distance. In good district. EV 4-0234 or EV 4-6814.

FAIRHILL APARTMENTS, HILLside at Cook. 2-bedroom suite, electric frig and stove. TV outlet, automatic laundry, individual heat and hot water supplied. Adults. $80. Apply at Suite 3.

SELF-CONTAINED BACHELOR suite in secluded, quiet area, close in, over 700 sq. ft., overlooking Gorge waters, available July 1. $70. EV 4-2813 or EV 3-2144.

ROSALMA—841 ESQUIMALT
Modern 1 and 2-bedrm suites available. Range, fridge and heat included. From $80. Apply apartment or Financial Survey Ltd. EV 4-....

AILSA MANSIONS, 520 COOK ST. 1-bedroom suite, kitchenette, bathroom and dressing room. Frig and gas range. Available July. Rent $65. EV 3-0961.

843 BACHELOR SUITE, ELECtric kitchen, private bath, water, heat, TV connection, garage available. July 1. 398 Island Highway. GR 9-....

WALKING DISTANCE
Kitchenette, elec. range. Liv. rm., bedrm. and bath. $50 mo. Vacant. Phone EV 4-9846. Financial Survey Ltd.

SELF-CONTAINED KITCHENette, living room, bedroom, 15 minutes walk to city. $38. Phone GR 7-3425.

2-BEDROOM SUITE IN SIDE-BY-side 6-plex on Cook St., near Rockland. Electric stove, fridge, heated, TV outlet. $85. EV 4-3920.

1-BEDROOM SUITE, CLOSE TO town, on bus, heated, hot water. 1640 Quadra. EV 4-0993 or phone EV 3-5580.

BRIGHT MODERN REDECORated 3-bedroom suite. Electric kitchen, laundry facilities, garage. Adults. Main floor. EV 3-7507.

MAIN FLOOR BACHELOR SUITE, fireplace, range, frig. Near park and sea. Quiet district. $60. Phone EV 5-4681.

OAK BAY, $55 PER MONTH. FOUR rooms and bath, upper duplex. Apply lower suite, 2124 Oak Bay Avenue. EV 4-....

4-ROOM SUITE, OIL AUTOMATIC heat and hot water supplied. Close to buses and shopping centre. Ph. GR 9-3475.

ROYAL OAK SHOPPING CENTRE. Modern 2-bedroom apartment, sundeck, carport. $95. Available July 1. GR 7-3180.

LARGE 3-ROOM SUITE, RETIRED elderly couple, $70 a month. Gorge district, near Burnside. EV 3-.... mornings and evenings.

SMALL BUT VERY GOOD 1-BEDroom suite, private entrance, frig, stove, $60. Includes heat, hot water. Adults. 2460 Quadra. GR 5-....

SELF-CONTAINED UPPER 2-BEDroom suite, heated, electric stove and fridge, $80. Beacon Hill. EV 3-1376.

2 SUITES IN 4-PLEX, 869 NORTH Park Street. $50 and $45 a month. Call anytime next week as we are redecorating.

SELF-CONTAINED UPPER SUITE above store, Windsor Park area. $45 month. EV 3-9787, evenings only.

2 BEDROOMS, $65 MONTH. Adults only. Vacant July 1. Phone GR 3-....

JUBILEE HOSPITAL 2-BEDROOM suite, heated, electric stove and frig. $90. EV 5-.... EV 4-....

BEACH DRIVE, NO STAIRS, DE luxe suite with patio. Adults. $115. EV 3-3369, EV 6-....

OAK BAY AVE. BACHELOR suite, warm and clean. $60. EV 5-4518.

BED-SITTING ROOM WITH KITchen and bath, for quiet lady. Close in. EV 3-9370, EV 4-1344 evenings.

2-BEDROOM UPPER DUPLEX, self-contained, garage. $80. EV 3-0442.

ROYAL OAK, LARGE, 2 BEDrooms, 1½ baths, heat, etc., $105. GR 9-3774.

REDECORATED SELF-CONTAINED 4-room suite, spacious grounds. $65. Gorge district. EV 5-....

ASCOT APARTMENTS, 988 PANdora. Modern, 1 bedroom, range and fridge. E. B. Smith. 609 Yates.

$65 DOWNTOWN, 3-ROOM APARTment, ... range and frig, heated. Phone EV 4-1862, GR 9-1120.

TWO-BEDROOM LOWER DUPLEX near Vic High. EV 3-7202.

ESQUIMALT $70 1-BEDRM HEAT, hot water. EV 4-0735, EV 4-3671.

$60, WARM, NO STEPS, 1 BR. Quiet central block. EV 4-2741.

1369 ROCKLAND, FIRST FLOOR, 2 rooms. $60. EV 3-....

LOWER DUPLEX, SUITABLE FOR couple; gas stove, $45. EV 4-....

OAK BAY, LOWER DUPLEX, ONE bedrm, newly decorated. EV 3-....

MODERN APT. NEAR HOSPITAL at Sidney, $85 mo. Suit 2 people. GR 5-1579 after 5.

STUCCO APARTMENT, 3-ROOM suite, nice and clean. Work and Bay corner. Front. EV 3-0673.

4-ROOM SUITE, HOT WATER AND heat supplied. $60 per month. Phone EV 3-0130.

UPPER DUPLEX, 3 ROOMS, SELF-contained, adults, $60. 1256 Montrose. EV 3-....

3-ROOM SUITE, $60. 1455 ELFORD. EV 3-....

SELF - CONTAINED BACHELOR suite, close in, quiet. 634 Michigan.

LOW RENT APARTMENTS
All types, at Gdn. Pk. Loval Ave.

NEWLY DECORATED, HEAT. Near beach. EV 2-9789. EV 3-0217.

3-ROOM SELF-CONTAINED SUITE. Fridge, Stove. Adults. EV 3-0467.

CLEAN AND WARM 3-RM. SUITE. $50. Adults only. EV 4-0087.

$45.50 UPPER 3 ROOMS, BATH, stoves. Close in. EV 2-0007.

1-BEDROOM FRONT SUITE, $75. Apply No. 1, 40 Douglas St.

130 APARTMENTS WANTED

BY OCTOBER 1ST—RESPONSIBLE retired couple, no children, local references, require unfurnished suite. Preferably sea view. Good district. Victoria Press, Box 319.

LADY WISHES UNFURNISHED apartment with use of garden and garage. Preferably Rockland district. EV 4-3983 or EV 4-4071.

132 HOUSES TO RENT FURNISHED

AVAILABLE JUNE 25 FOR SUMmer months to October 1 if desired. Lovely, furnished, superior type bungalow, 2 bedrooms and den. Good district. View of Mount Baker and straits. Queen Anne Heights. Adults. EV 5-....

LARGE, MODERN FURNISHED home from July 1 to August 30, $125. Pat Murphy, EV 2-8117. Newstead Realty Limited.

IN SIDNEY, LARGE FAMILY home. Six bedrooms. Central. $85. P.O. Box 251, Sidney.

NEXT TO PARLIAMENT BUILDings, side-by-side duplex. Adults. 482 Quebec St.

1-BEDROOM CABIN, THE METchosin Rd., 1 to 8 p.m. $50. Ph. GR 8-....

MODERN TWO-BEDROOM, JULY. Fairfield. Victoria Press, Box 335 or EV 3-0344.

3-BEDROOM HOUSE WITH VIEW, Brentwood. $60. GR 5-2612, GR 4-3043.

133 HOUSES TO RENT UNFURNISHED

APARTMENT BARGAIN
Warm and quiet
Large living room
Stoves and fridges
Walking distance
$37.50 $37.50
Including Heat and Hot Water
The Royal Trust Co.
1205 Government Street
EV 3-4138

OAK BAY — Lower duplex, well heated. LR, DR, 2 bedrms, kit with stove and frig, bathrm. Nice garden. Available July 15. Rent $85 PM to responsible adults.
Side-by-side duplex. Lge LR, 1 bedrm, family kit, auto gas heating. Beautiful location 500 Goldstream. Suitable for elderly couple. Rent $50 PM. Call Mr. Okher, GR 8-4311.
FOUL BAY RD., NEAR UNIVERSITY. Modern side-by-side duplex, full bsmt., oil heat, 2 bedrooms. Rent $80.
A. BERNARD & CO. LTD.
630 Fort St. EV 4-....

HEISTERMAN RENTALS
Mount Tolmie, secluded 3-bedroom home on treed lot. $120 month, on lease. Available early July.
C. G. HEISTERMAN & CO. LTD.
1122 Blanshard Street EV 3-4161

BOND ST.—2 bedrooms, elec. range and frig, laundry facilities. Near shops and bus $80.00
NORTH PARK ST.—Freshly decorated 3-room suite with oil range $55.00
EBERTS ST. — 2-bedroom upper duplex. Auto oil heat. Sea view $80.00
THE ROYAL TRUST CO.
1205 Government St. EV 3-4126

CADBORO BAY
Modern 3-bedroom rancher. Den, large sunken living room, raised patio, 2-car garage, wall-to-wall carpets in halls, 1 bedroom and dining room. Large treed lot. Close to beach, schools and shopping. $140. GR 7-3942.

NO STEPS, MODERN STYLISH side-by-side, separate DR, 2-bedrm, de luxe kitchen, fitted range, washer, dryer, utility, patio, among all good homes. Mt. Tolmie area. $110. W. Bailey, EV 2-8117 or EV 3-3085. Newstead Realty.

ARDMORE WATERFRONT AVAILable July 1, modern home with seclusion. No small children please. Rent $85 to responsible tenants.
HAGAR & SWAYNE LTD.
614 Yates Street EV 4-0521

NEW TWO-BEDROOM DUPLEX, automatic oil, full basement. Gorge, near Admirals; reasonable, adults. July. EV 3-7819, evenings and weekends only.

Close to sea and park—2-bedroom bungalow with 2 extra rooms in basement. Modern, oil-heated Fairfield home. $115 per month. F. N. Cabeldu Ltd. EV 3-7174.

IDEAL RETIREMENT RENTAL Duplex, one bedroom, gas stove, heat included. Not old, just decorated. $75 per month. Randall's Ltd. EV 4-8109.

ALMOST NEW 3-BEDRM HOME
Large living room with dining area. Near Lansdowne Junior High, University and Elementary School. $125 monthly. EV 2-4836.

B.C. LAND RENTALS
1646 Richardson St. 2-bedroom duplex. Extra room in basement. Electric stove. Call Mr. Wallace EV 6-5556, res. EV 2-2881.

AVAILABLE JUNE 30 3-BEDROOM duplex, electric range, O-O-M heat. $95. Byron Price, 1314 Quadra St. EV 3-.... anytime.

VIEW ROYAL ULTRA MODERN, near new, 3 bedrooms, mahogany kitchen, automatic oil, full basement. GR 9-3366.

BRAND-NEW FIVE-ROOM BUNgalow. Full basement, oil heat. Carport. $95. References please. F. N. Cabeldu Ltd., EV 3-7174.

SOUTH FAIRFIELD, UPPER DUplex. 4 rooms. Frig, stove, hot water included. $75. Child welcome. Garage. Phone EV 6-0816.

2-BEDROOM COTTAGE, OIL range, close school, stores, bus. 2402 Sooke Rd. GR 9-2808 after 6 p.m.

FAIRFIELD, $90—ONE-BEDROOM side-by-side duplex. Stove. Basement, furnace. Garage. C. N. Mortgage Co. EV 6-.... EV 3-....

BRIGHT, CLEAN, 3-ROOM SELF-contained upper duplex. Quiet street near Parliament Buildings. Furnished or unfurnished. EV 4-....

3 BEDROOMS, OLDER TYPE, 3 children maximum. $60. 2733 Shelbourne. EV 3-....

MODERN 3-BEDROOM DUPLEX, $75. Royal Oak. Phone GR 9-7306. GR 9-5454.

1155 HAULTAIN—MODERN 3-BEDroom duplex. Furnished if desired. EV 2-1942. EV 3-9772.

FAIRFIELD MODERN 2-BEDRM duplex, side by side. Oil heat, garage. Available July 1. $85. EV 4-....

FOR RENT — 3-ROOM COTTAGE with bathroom, oil stove. $30 per month, water included. GR ....

VIC WEST, 2-BEDROOM SIDE duplex, gas range, basement, fruit trees, seafront. $65. EV 3-4501.

LANGFORD LAKE WATERFRONT, 2 bedrooms, fireplace, furnace, garage. GR 8-.... after 11.

1227 DOMINION ROAD, NEW TWO-bedroom, side-by-side duplex. $90. EV 4-1466.

FOUR ROOMS, FULL BASEMENT, Langford, 7 miles from town. $65 month. EV 6-3043.

LANGFORD, 4-ROOM SIDE DUplex, 2 bedrooms, carport, children welcome. $60. EV 3-9039.

5-ROOM HOUSE ON 2326 BELmont, $70. After 5 p.m. and weekends. EV 3-....

1062 SOUTHGATE
Newly decorated, heated upper 4-room duplex. $65. EV 3-7082.

SIDE-BY-SIDE DUPLEX, 3 ROOMS in Langford. GR 8-....

THREE-ROOM UPPER DUPLEX, oil range, close in. $55. EV 3-....

MODERN 4½-ROOM DUPLEX, adults; $90. GR 9-....

THREE-ROOM SIDE-BY-SIDE TRIplex, central. Phone EV 3-7960.

2-BEDROOM DUPLEX, $50. 380 Brock Ave., Langford.

134 HOUSES WANTED TO RENT

YOUNG FAMILY WITH TWO children would rent your 2 or 3-bedroom home with option or would buy now with low down payment. Excellent references. Call J. Neil at EV 2-8117 or EV 3-....
NEWSTEAD REALTY LTD.

BUSINESS COUPLE, NO CHILdren, 2-bedroom and basement home, up to $100, in Greater Victoria or surrounding. Call EV 6-.... between 9.30 and 12 noon, Saturday, June 16.

WANTED BY RCMP CONSTABLE 3-bedroom home in Fairfield, Oak Bay or Saanich districts, $85.00 per month. Call EV 2-4351. Rithet Consolidated Limited.

AN ELDERLY COUPLE
Require a small older-type house or cottage, furnished, reasonable rent. Saanich, Gorge, Quadra or Esquimalt. EV 3-0427.

URGENTLY REQUIRED BY RCMP couple, 2 or 3-bedroom home with basement. EV 2-0171. Constable Fraser.

FURNISHED HOUSE OR CABIN near Courtenay for July and August. EV 4-3105.

2 OR 3-BEDROOM HOME IN Lansdowne-Richmond area. Phone EV 3-4897.

JULY 1 — 3-BEDROOM HOME, VIcinity Willows or Hobbs School. GR 3-0972.

137 HALLS, STORES AND OFFICES TO RENT

"NORWAY HOUSE"
1110 Hillside Ave. EV 4-1728
Brand new spacious hall, has stage, sound equipment, seats 300. Equipment rentals. Kitchen. 4 washrooms. Ideal for banquets, weddings or any function. Smaller hall optional.

FOR RENT—COMMERCIAL PROPerty, suit retail store, cleaner or similar business. 1330 Block Douglas St. $75 per month or will sell building outright.
BOORMAN INVESTMENT CO. LTD.
EV 3-7124

IMMEDIATE POSSESSION. MODern downtown office space. Large bright general office with vault, 3 or 4 private offices in a ground-floor location. Parking available at door. EV 2-3541.

YATES ST., 900 BLOCK — SMALL store or office, approx. 700 sq. ft. Vacant. $75 PM. Rental Dept., Northwestern Securities of Victoria Ltd.

1,400 SQUARE FEET OF SPACE suitable for office, hall or studio upstairs, opposite Post Office. Heat supplied. $125 per month. EV 3-4307.

OFFICES TO RENT, $27.50 UP. C. G. Heisterman & Co. Ltd. 1122 Blanshard St. EV 3-4161.

STORE, 621 JOHNSON, REASONable rent. Phone GR 9-1190.

STORES AND OFFICES TO RENT. Apply 2010 Douglas St.

MODERN HEATED STORE OR office, 851 Pandora.

138 MISCELLANEOUS TO RENT

LARGE GARAGE FOR RENT. Arrow. Suitable for storage, garage, etc. EV 3-....

141 MORTGAGE LOANS AND INSURANCE

SECOND MORTGAGES
Publicly owned Canada-wide Canadian Corporation specializing in the placement of new second mortgages and the purchase of existing mortgages. Lowest interest or discounts, no brokerage fees, no balloon payments, no penalty clauses, up to 15 years amortization. We have a unique plan for lending on good second mortgages and agreements for sale anywhere on Vancouver Island.
Mr. M. Hinch,
Branch Manager, EV 6-6356
CORONATION MORTGAGE CORPORATION LIMITED
630 Fort St.
Victoria, B.C.

WE PAY CASH FOR MORTGAGES AND AGREEMENTS
If you own a mortgage or an agreement on which you are collecting monthly payments but would like to sell for immediate cash contact us.
Quick decisions—one-day service —we give full market value.
IF IT'S MORTGAGE BUSINESS —WE WILL HANDLE IT!
Mr. Eric Charman — EV 5-9768, Fairfield Realty, 338 Cook Street.

MORTGAGES
We need your mortgages — you need our money. Let's get together and you'll have that extra money everyone needs. We pay the highest prices. Contact W. ROSS, Northwestern Securities of Victoria Ltd., EV 3-6741.

MONEY
MONEY
MONEY
First mortgages available to build, buy, remodel, refinance, new or older homes, commercial or apartment buildings in Greater Victoria. Call P. Bailey, EV 5-8221, eves. EV 5-7320. SEYMOUR E. BURKE & SONS LTD. Rm. 207, 620 Fort St. Victoria.

MORTGAGE LOANS
First mortgages available up to $30,000 at current interest rates. Quick decisions.
BROWN BROS. AGENCIES LIMITED
1125 Blanshard St. EV 5-....

I CAN USUALLY OBTAIN A HIGHER PRICE for your 2nd mortgage or agreement, VICTORIA AND UP-ISLAND. Your document can be appraised for immediate sale for cash without obligation, or I will arrange a loan against the document to save you money, if that plan is best for your particular circumstances. LOANS MADE ON security of 2nd EQUITIES in properties. REFINANCING A SPECIALTY. 6%, 7% and 7½% 1st Mortgages on New and Older Homes.
COUNTRY MORTGAGES INCLUDING SIDNEY, SHAWNIGAN, SOOKE
Progressive Building Mortgages
LAND AGREEMENTS BOUGHT, and Mortgages arranged on Vacant Land anywhere on the Island.
DOUGLAS HAWKES, 615-A Fort. EV 6-7128 (after hours, EV 3-....)

IMMEDIATE CASH FOR MORTgage loans. Quick decisions, repayment in full. Current rate of interest. Discuss your financial problem with our mortgage department. Mortgages and Agreements purchased.
P. R. BROWN & SONS LTD.
"Serving Victoria for Over Half a Century"
702 Fort Street Phone EV 5-....

MONEY TO LOAN ON MORTgages, quick decisions, also agreements and mortgages purchased for cash. See us for top prices.
A. BERNARD & CO. LTD.
630 Fort Street EV 4-....

FUNDS IMMEDIATELY AVAILable for first mortgage loans at current interest rates. Quick decisions. Swinerton Stewart Clark Ltd. EV 3-2401.

REQUIRE $500-$800 SECOND MORTgage on Nanaimo home. No bonus, reasonable interest. Call Mr. Ness at Y.M.C.A.

SAVE MONEY . . . GET BETTER RESULTS . . . ASK FOR OUR SPECIAL SIX-TIME RATE FOR YOUR NEXT CLASSIFIED AD.

142 WANTED TO BORROW

First mortgage $[illegible], $35 per month, 3-year term. Property recently sold for $7,300. Full particulars Mr. Eric Charman, EV [illegible], Fairfield Realty, 335 Cook Street.

145 BUSINESS OPPORTUNITIES

MACHINISTS WELDERS BOILERMAKERS

One of Victoria's leading machine and welding shops includes LAND with a modern and spacious BUILDING and a complete up-to-date SHOP. For one or several interested in a business of their own, now is your chance. The full price with EXCEPTIONAL TERMS. $60,000. For more information call R. de Montigny, EV 6-2331. COLONY REALTY LTD.

FISH & CHIP STORE

Ideal for a couple who are semi-retired and wish to supplement their income. Open 3 hours daily and nets approximately $130 per week. All equipment in excellent condition, meets all sanitary requirements. No competition in area.

Full Price $7250

Appointments to see contact Russ Fitzsimmons, EV 5-2461, evenings GR 7-2412.

Swinerton, Stewart Clark Ltd.

APARTMENT BLOCK 5 2-BEDROOM SUITES

$10,000 CASH AND BALANCE AT ONLY $150 A MONTH and owner will accept 6% interest on the balance. WHAT A SAVING HERE! Pembroke bathrooms. Hardwood floors and oil hot water heat, full cement basement. Close to Beacon Hill Park and walk to Dallas Road. This is ideal for a couple to invest for their retirement. FULL PRICE $33,000. Contact HAROLD WARK, VICTORIA REALTY LTD., office EV 2-9145 or res. EV 3-1461.

SMALL GOLD MINE CONFECTIONERY, ETC.

Splendid potential. Corner location with living quarters. Same proprietor for over 20 years. Health reasons now force retirement. Ideal business for a couple. No phone information.

Asking Price $3500

Contact R. E. Purritt, EV 4-9318, EV 4-6153

C. N. Montague Co.

REVENUE

FAIRFIELD, Duplex, $1,000 down ..... $ 7,300
CITY, Duplex, $1,000 down 9,300
JAMES BAY, Waterview, Five S-C Suites 23,100
CITY, 6 S-C Suites 24,000
JAMES BAY, 6 S-C Suites 30,000
CITY, 10 furnished S-C Suites 55,000

To view these properties call Jack Brown, res EV 4-4976

Pemberton, Holmes Ltd.

TAXI BUSINESS $20,000 DOWN

Old established location next to a hotel and coffee bar. Approx. 85x200 lot. Living quarters plus lease from coffee bar. Business, buildings, property, cabs and radio equipment offered for only $80,000. More information call L. E. YEO EV 5-6741. 24-hour service. Northwestern Securities of Victoria Ltd.

PART OR FULL TIME?

Excellent for the man and wife wanting a profitable and interesting extra income. A six-unit motel with a sea view. Over an acre of land. Units in good condition, nice living quarters. No close competition. Good summer and winter trade. Owner transferred and must sell. Good terms. Only $29,500.

Ken Walters, EV 5-8794 anytime
DOUGLAS REALTY LTD.

SIX SUITES WATERFRONT INCOME $1750

Choice revenue property located near Beacon Hill Park, all suites self contained, full bsmt, oil hot-water heat. Never a vacancy. Excellent terms. Price $33,000.

C. H. Holland Real Estate
620 View. EV 3-0124 or EV 4-7630

SERVICE STATION

A wonderful opportunity for a mechanic. Old-established business pumping 7,000 gals. per month and doing good business in shop. Partnership dissolving due to other business interests. Will sell for cost of tools, equipment and stock totalling $9,300. Requires $3,500 down.

CONTACT MR. SWEENEY AT J. H. WHITTOME & CO., DUNCAN

GROCERY

Centre of large community. No opposition. Now steady turnover. Three-bedrm living quarters. $11,700 property and equipment, plus stock at invoice. Consider bungalow in part exchange. Good reason for selling.

Stan Nyland residence EV 3-3530
Financial Survey Ltd., EV 4-8305

BUSY COFFEE SHOP

Compact coffee shop, with living quarters. Busy corner. Shows excellent earnings. Price $3,100 with $1,100 down. Call Mr. Wallace, EV 6-3500, res EV 3-2661. B.C. Land.

SMALL APARTMENTS NO VACANCY PROBLEMS

4 suites, 6 years old, $24,900, $3,000 down payment, showing 11%.
4 suites, 5 years old, $23,300. Terms showing 10%.
Fairfield waterfront 6 suites $33,000, $6,300 down payment. Showing 10%.
5 suites, 5 years old $37,300, $10,000 down payment. Showing good returns.
For revenue properties, please call G. Stricker, Morey & Johnstone Ltd. GR 7-1511 or EV 3-3601

GENERAL STORE COFFEE shop, service station, living quarters, near Campbell River. No competition. Doing good business and taking immediate lease. Too much for us with large young family. Terrific opportunity. Reasonable price. Victoria Press Box 519. Private sale only.

TRIPLEX

3 self-contained suites 5 blocks from city centre. 2 suites have 3 large rooms, 1 suite 2 rooms. Revenue $110 per month. $2,000 down. Ask for Mr. Kemp, res. EV 5-1531, day EV 4-0[illegible].
HAGAR & SWAYNE 641 Yates St.

NEW STATION FOR LEASE

MAJOR OIL CO. has a new service station for lease in Victoria. Victoria Press, Box 506.

FOR SALE 4-SUITE APARTMENT block, separate entrances, 947 North Park Street. Call anytime during the week as we are redecorating. $2,000 down, $100 a month. Full price, $13,000.

GOOD BUSINESS OPPORTUNITY. Young business with a great future requires more capital to expand. Interested parties please reply to Victoria Press, Box 487.

CHANCE IN A LIFETIME. Opportunity for someone to invest approx. $6,100. "Active or silent." Could be a $30,000-a-year business or more. Victoria Press, Box 536.

FOUR-PLEX. NOT CONVERSION. Double lot, nr. Parliament Bldgs. Stoves, fridges, fully furnished, separate heating. 14½% net. $31,500. Terms. P.O. Box 734, Victoria.

STORE-ZONED LOT, CLOSE IN. Fort, goes through to Meares. Has revenue house at present. EV 3-0502.

EXCELLENT OPPORTUNITY FOR investment of approx. $8,000. Active or silent. Victoria Press, Box 508.

147 EXCHANGE REAL ESTATE

CLEAR TITLE, OLDER HOME IN beautiful Deep Cove, North Vancouver, as $1,000 payment on at least 3-bedroom home in Victoria or vicinity. Principals only. Victoria Press, Box 518.

BY OWNER — 3-BEDROOM HOME in Esquimalt, clear title, for 2 or 4-bedroom home. EV 5-4811.

3-BEDROOM BUNGALOW, BASEMENT, for country home. EV 3-6057.

147 EXCHANGE REAL ESTATE

TRADE!

Have client with 5-suite apartment block, anxious to trade into 2 or 3-bedroom home (must have basement and modern heating). Phone MRS. HARVEY or J. J. WILLIAMS immediately. EV 5-6741. Northwestern Securities of Victoria Ltd.

"MORTGAGE PAPER"

Or good automobile, etc., accepted as down payment on good corner lot duplex. Phone H. BITTERMAN, EV 5-6741. Northwestern Securities of Victoria Ltd.

WE WILL TAKE YOUR HOUSE IN on trade if you would like to have a new home built to your liking on either your lot or ours. If you'd like to discuss this confidentially just phone EV 2-2157 anytime. Ask for either Roy Smith or Gordon Marshall. Western Homes Ltd.

148 LISTINGS CANCELLED

1540 PEAR ST. NOW EXCLUSIVE listing jointly with Fraser Biscoe and Mears & Whyte. Usual courtesy to all agents.
Fraser Biscoe 730 Pandora Ave.

149 LISTINGS WANTED

FOR FAST SALES — LIST WITH DALBY & CO. 1018 BLANSHARD EV [illegible]

150 HOUSES FOR SALE

DOUGLAS REALTY LIMITED

1710 Douglas Street EV 5-8794
(Opp. Hudson's Bay Store)

VIC WEST

Would you like a 6-room home, like new, at old house price? This is it! New HW and tile floors, new cab elec kit. Redecorated inside and out. Extra lot in lawn and orchard. Quiet street. $1,000 down or offer on $6,900.

Mrs. McKeage, EV 5-8794 anytime.

LIVE IN A WORLD OF YOUR OWN

5 acres, secluded yet not isolated, 25 fruit trees, 600' road frontage. House consists of 2 BRs (could be 2 more), lge LR, cab kit, outbuildings. Metchosin district. Full price $9,500.

Mr. Davies, EV 5-8794 anytime.

$1000 DOWN

Immaculate older home in Vic West, close to school, bus and shops. 3 BRs, cab elec kit, LR with FP, O-O-M heat, FC basmt. Full price $7,500.

Mr. Davies, EV 5-8794 anytime.

GORGE AREA

If you are looking for exceptional value, excellent location, this is it. Well planned 4-room stucco bungalow. LR 16x15, FP, cab elec kit with nook. HW floors. 2 good-sized BRs, pt basmt, O-O-M heat. Drive-in garage. Nice grounds. Full price only $9,900.

Mr. Vint, EV 5-8794 anytime.

$5950
LOW DOWN PAYMENT
$55 PER MONTH

6-room oil-heated home with full cement basement and garage. Ideally located close to all conveniences. Living room with fireplace, dining room, large kitchen, 3 bedrooms. To view please call Frances Salysnik at EV 3-6117 or EV 5-2651.

NEWSTEAD REALTY LTD.

WALKING DISTANCE
3 BEDROOMS

Older-type, spacious family bungalow on high lot close to all conveniences. Oil-O-Matic hot-water heat is an added feature. Full price $6,200 with LOW DOWN PAYMENT. Act quickly, call Mr. Parrell, EV 2-6117 or EV 5-0169 anytime.

Newstead Realty Ltd.

GRACIOUS FAMILY HOME — VIEWS

with a beautiful garden, well-established and easy to maintain. This charming 6-bedroom home has 2 full bathrooms and powder room. Ultra modern kitchen finished in mahogany. Bright, full cement basement, hot water oil heat, two-car garage. For appointment to view please call Miss Courtnall, EV 5-7543.

P. R. BROWN & SONS LTD.
762 Fort St. EV 5-8435

FAIRFIELD NR. COOK

HARD TO FIND. $1,500 DOWN. NR PARK AND SEAFRONT, STORES. IMMACULATE, CLEAN, 4-RM BUNGALOW, 2 BEDRMS, LIVING ROOM WITH FIREPLACE, BASEMENT WITH O-O-M PKGE FURNACE, KITCHEN WITH E RANGE INCLUDED. IMMEDIATE POSSESSION. LOW TAXES. DISCOUNT FOR ALL CASH. EXCLUSIVE LISTING. PLEASE CALL MRS. RAMSDALE, EV 3-6111 or EV 4-5658. McCANDLESS REALTY, 830 FORT.

Esquimalt Park — Setting

In lovely Parkland subdivision on large lot, six years old. Living room, dining room, 3 bedrooms, large kitchen and bathroom on main floor. Over 1,300 square feet. Self-contained 4-room suite on lower level. Fully underarmed.

Full Price $18,200

Terms can be arranged.

Phone EV 3-1313 or EV 3-0468

HANDYMEN TAKE NOTE

2-bedroom home on a good-size lot, ½-block to all conveniences. Needs some fixing. Good chance for capital gain. Owner must leave town. Asking $3,500. Call Ellwood Nault at EV 2-6117 or EV 6-4150.

NEWSTEAD REALTY LTD.

$1000 TO YOU

If we build on your lot an NHA house. On our lot low down payment (depending on house location, income). Free designing, estimating and financing arrangements. See us at 3030 Douglas Street. Ph EV 5-5414 anytime.

KASAPI CONSTR. CO., LTD.

BY OWNERS—ATTRACTIVE TWO-year-old 3-bedroom bungalow, finished in 2-tone stucco and siding, also a beautifully appointed interior, including a spacious living room with an adjoining dining room. Roman tile fireplace, immaculate oak floors throughout, large picture window with a pleasant view. Modern kitchen, cabinets finished in mahogany. 3 bedrooms, all attractive. 4-piece bathroom (colored fixtures). Full basement. O-O-M heat. $3,300 down. Full price $12,900. Phone GR 9-1308 anytime.

DUPLEX OR FINE FAMILY home just off Oak Bay Avenue. This is older but in excellent shape. Full price $4,900. Call Shirley Alsdorf, EV 6-[illegible]. Colony Realty.

1 OWNER, IMMACULATE, 4 YRS old, 2 bedrms, full bsmt, O-O-M. Wilkinson Rd. Price $9,750. Half cash. GR 9-7056

EXECUTIVE OR PROFESSIONAL man. By owner, 3-bedroom de luxe home. Price $22,000. [illegible] Tudor Rd. GR 7-0821.

TOP-QUALITY PATTERSON CONstruction homes available, your lot or ours. Loans, plans available. Estimates, no obligation. EV 6-6301.

MUST SELL 3130 EARL GREY, 4 bedrooms, 2 baths, oil heat. Low down payment, $6,000. EV 3-0432.

FINE HOME, LR, DR, KIT, DEN, 3 baths, level site. 1409 Madrona.

COTTAGE FOR REMOVAL, FULLY equipped. $800. GR 5-2407.

NICE 2-BEDROOM HOME, LARGE lot. $200 down. GR 8-0858. Langford.

BY OWNER, 3-BEDROOM HOME. Almost new. Easy terms. GR 9-[illegible].

BYRON PRICE

1314 Quadra EV 5-3488

THE GOLDEN YEARS!

Are slipping by fast, but you can retard them by living in this lovely home and garden, which has a profusion of shrubs, tulips and fruit trees. Pleasant outdoor eating area with a built-in brick bar-b-cue. House has 5 rooms consisting of living room with one wall in mahogany, 2 bedrooms, sunny bright kitchen and utility room. On sewer, Oil-O-Matic heat. Low taxes. House is only 3 years old! Completely furnished. Only $11,000.

Call J. A. Donick, EV 5-3488 anytime or EV 2-1871.

$975 DOWN
6½% NHA Mortgage Only

One of the most interesting home plans we have seen. Approx 1,250 sq. ft. A beautiful exterior of cedar siding, wood and glass panels and an extended lanai producing a home of unsurpassed beauty. It makes you think "how could anyone ever buy a stucco box?" The house features a split glass panelled entrance, a good-size dining room with glass sliding doors entering onto a partly enclosed porch (lanai) and a large living room with fireplace. From all parts of these areas you feast your eyes on a lovely, small inside garden. The master bedroom has 2 double closets with sliding doors and both the additional bedrooms are a good size. The bathroom has a large vanity and the kitchen is perfect. The functional U-shaped working area has a pass-through area to the breakfast nook and is well lighted with maximum privacy effected by a narrow glass panel. You have a choice of sewered lovely Gordon Head lots. Full price, including lot, $14,250. We believe you will save at least $1,000.

Phone B. Price, EV 5-3488 anytime.

FAIRFIELD-GONZALES 3 BEDROOMS $13,450

A lovely 7-year-old home in one of the best districts—close to schools, town, bus and shops. This home has a through hall, good-sized living room, dining area and very functional kitchen. In addition to this, there is a finished room in the basement, auto oil heat, drive-in garage. Beautifully landscaped. Taxes $290 gross.

Phone B. Price, EV 5-3488 anytime.

RITHET CONSOLIDATED LIMITED

Est. 1871 706 Fort Street

HOME AND INCOME
Sound two-storey stucco residence, fully modern, separate plumbing and meters, full basement, new auto oil furnace, drive-in garage. 2 lovely lots, good soil, 6 fruit trees, on nice street. Gorge area. A real opportunity for some person. Call C. H. Cyr, EV 2-4251 or Sooke 472-3844.

SPEC. OPPORTUNITY
Older duplex, up and down, near Parliament Buildings. Gas equipped, lovely grounds. Good rental area. Low taxes. Revenue will pay for property. Offers acceptable. Asking only $7,400. Drive by 474 Superior if interested. Call C. H. Cyr, Sooke 472-3844, EV 2-4251.

ESTATE SALE
250 ORED
Well cared for stucco home of 4 rooms. Full high bsmt with third bedrm, laundry and drain garage. Auto oil heat, fully fenced, blinds, drapes, kitchen range and TV aerial. If you have good credit rating, we will sell for $1,000 down. Low monthly payments. Full price $6,300. Exclusive. Call Edw. C. Clark, EV 2-4251, EV 2-8[illegible].

FINANCIAL SURVEY LTD.

1234 Government Street
EV 4-8305

LANSDOWNE PARK
3344 HENDERSON
Drive by this new NHA 6-rm stucco bungalow. 3 large bedrms, extra bathrm off master bedrm, double garage, landscaped lot. Excellent terms.

$19,750

M. E. Braithwaite, EV 4-8305, EV 2-7646

MT. DOUGLAS
6/10-ACRE
Ideal for a retired couple and VLA approved. Very attractive 5-rm modern bungalow situated in a delightful setting amongst the trees on 6/10 acre. Full basement with extra finished rm and fireplace for rumpus rm, oil heat, separate garage. Outstanding value at

$12,650

M. E. Braithwaite, EV 4-8305, EV 2-7646

NHA HOMES

BUILT TO YOUR DESIGN OR OURS
ON YOUR LOT OR OURS
NO HIDDEN COMMISSIONS TO PAY
YOU CAN BE SURE WHEN YOU DEAL WITH AN OLD-ESTABLISHED FIRM
CALL
H. E. FOWLER & SONS LTD.
General Contractors
EV 5-2496
GR 8-2775

PICTURESQUE RETIREMENT HOME

Let me show you this charming 2-bedroom home on a quiet street close to all conveniences. Large living room with wood burning fireplace, dining room with French doors leading onto enclosed patio, electric cabinet kitchen with breakfast nook. Full basement with rumpus room and extra sleeping room. Automatic oil heat and plumbed for automatic washer. Full price.

$11,900

For appointments to view call Joyce Neill at EV 2-6117 or EV 3-0504. Newstead Realty Ltd.

OPEN HOUSE
BY BUILDER
2 P.M. TO 8 P.M. DAILY
2715 SCAFE RD.
(Follow arrow at Langford)
Brand new 3-bedroom, basement. $500 down, full price $11,300 including lot.
Also
AT SAME LOCATION
FOR THE HANDY MAN
FINISH IT YOURSELF
Demonstration house open 2 to 5 p.m. $[illegible] down, $80 per month. Full price $8,650.
NEEDS CONSTRUCTION LTD.

ON VIEW HOMES IN ALL stages of construction. One complete 3-bedroom Oil-O-Matic; wall-to-wall carpet; plastered; corner lot; summer special price. One 3-bedroom, plastered, Oil-O-Matic; mahogany cupboards; basement; almost ready. One 3-bedroom, full-basement house; framed; rough plumbing and wiring, ready to plaster; the price is ridiculous, as is. Thetis Heights Subdivision. Fred and Ida Phelps, GR 8-2076. Open all Sunday.

ROCKHEIGHTS—ESQUIMALT
1130 Highrock, just completed.
1200 Rockcrest Place, under construction.
These N.H.A. homes need no advertising, just drive in and see for yourself, then phone D. Hawthorne, building contractor, GR 9-8678, for appointment to view.

BY OWNER—BEAUTIFULLY built N.H.A. 3-bedroom home, electric cabinet kitchen, hardwood throughout, full-length mahogany panel, well-planned high daylight basement with roughed-in fireplace and plumbing. Large windows. Many more extras. One price, $[illegible]. Phone GR 9-6[illegible] anytime.

SAANICH, CLOSE TO BUS, FOR sale or rent. 3-bedrm house, furn or unfurn. Double lot with shrubs and fruit trees. Private sale. Phone GR [illegible], GR 9-4[illegible].

$[illegible] DOWN—3-BEDROOM BUNGALOW. Basement. 684 Craigflower Rd. Full price $8,100. Owner. EV 3-[illegible].

IN SIDNEY, COTTAGE, 3 RMS with or without 2 extra lots. Princess Ave. GR 5-[illegible].

Founded 1887
PEMBERTON HOLMES LTD.

1002 GOVERNMENT. EV 4-8126
30 Color Photo Window Display

RETIRED FOLKS!!

Yes, for you retired people, this property would be perfect for you. On a quiet dead-end street, this no-step home is situated on two well-treed lots. Large living room with fireplace, two bedrooms and a well-designed kitchen. Why not give this home your inspection. Priced very fairly at

$8500

To view at any time call EV 4-8126, ask for Mr. Medyard.

$1000 DOWN BUNGALOW $8650

A good stucco bungalow, just six years old, only $1,000 down and payments $65 per month including taxes. This home has large living room, with open fireplace and oak floors, two bedrooms, 4-piece bathroom, dining area, lovely modern kitchen wired for electric range. Heating is Oil-O-Matic floor furnace in storage basement. See this immediately.

Price $8650

EV 4-8126 J. B. LAW GR 9-8281

OAK BAY (Near Sea)

One of those charming Tudor type homes characteristic of Victoria in a lovely spacious garden setting designed for outdoor living. This is the home in which to raise a family of 2 or more! Four bedrooms or 3 and a den. Clean hot water heating. Modern kitchen. Separate dining room. Attractive living room with fireplace. These are only a few of the features that make this property an outstanding buy at

$15,200

With good terms.

Do see this one before it's too late. Call EV 4-8126 or EV 3-0798. Ask for Mr. Greene.

Oak Bay-Willows

1. A quiet residential street.
2. A home of very definite character. Hardwood floors throughout.
3. A wide ent hall, well-proportioned 20x16 living room with tiled FP and separate 13x12 dining room.
4. Two twin bedrooms plus heated basement room.
5. A bright kitchen with breakfast nook overlooking a most artistic garden with shade trees, pool and bird bath. Lot 70x130. Taxes only $242.
6. Very well built and in top shape throughout.

Offered at $16,800

MR. SIMPSON, EV 4-8126; Res. EV 5-7369.

MAGNIFICENT SEA VIEWS

Commanding views of Cadboro Bay, Ten Mile Point and district. This 1,500 sq. ft. 6-room bungalow has large LR with open fireplace, family-size DR, 3 large BRs, cabinet electric kitchen. Double plumbing, with Vanity, wired for washer and dryer. Full basement. Two-car garage. Full asking price only

$21,950

To view call Jack Brown, Res. EV 4-4976.

DUPLEX

A fine investment in a popular rental area. Five rooms and bath room on main floor and 3-room self-contained suite up. OOM heat. First class condition.

Full price only $11,400

MR. ATKINSON, EV 4-8126 ANYTIME.

FAIRFIELD DUPLEX NEAR THE PARK

Up and down duplex on Cambridge.
Down: Living room with fireplace. Two bedrooms (one large with twin cupboards). Kitchen cabinet, wired. 3-piece Pembroke bathroom.
Up: Large living room. One large bedroom. Kitchen cabinet, gas stove. 3-piece bathroom.
Full cement basement, new pkg. oil heat. Separate garage. $3,000 down. $87.25 month.

Full Price $12,400

EV 4-8126 W. WOODLEY EV 4-3016

DICKIE & SHAVER Realty Ltd.

919 Fort EV 2-4312

OPEN HOUSE
JUNE 16—1:30-4:30
2909 PHYLLIS
SEA VIEW
New 8-room (1,500 sq ft.) bungalow—plus large entrance hall, double garage and 13x11 utility and work room—3 or 4 bedrooms with 3-pce bath off master bedroom; large family-sized kitchen, 10x10 dining room, 21x14 living room with raised fireplace and large picture window; family room 22x14 with sliding doors leading to a secluded patio. Oil-O-Matic heat. Blacktop drive. In attendance, Mr. Dyer, EV 2-4312; Eves. EV 5-[illegible].

OAKCREST AREA
MODERN WELL PLANNED SIX-ROOM STUCCO BUNGALOW (1,100 SQ. FT.) WITH FULL BASEMENT, DRIVE-IN GARAGE, O-O-M HEATING, BEAUTIFULLY LANDSCAPED CORNER LOT CONSISTS OF THREE LARGE BEDROOMS, ENTRANCE HALL, WELL-APPOINTED LIVING ROOM, FIREPLACE AND OAK FLOORS, DINING ROOM, DREAM KITCHEN AND MAIN FLOOR UTILITY AT ONLY $12,600, AND SUITABLE TERMS. THIS MERITS YOUR INSPECTION. CALL C. BAIRD, EV 2-4312, EVES. EV 4-[illegible] OR MRS. E. KNAPE, EV 2-4312, EVES. EV 5-[illegible].

WHERE ELSE IN OAK BAY??

CAN YOU FIND NEARLY 1,900 SQ. FT. OF SPACIOUS FAMILY LIVING IN A MOST DESIRABLE PART OF OAK BAY, FEATURING:
—Gracious, long, low, living and dining room with a smart corner fireplace
—Excellent family kitchen, cab electric
—Three spacious bedrooms
—Good-sized 4-pce bathroom
—Full high basement, roughed-in rumpus area
—Lovely lot, close to good schools and shops.
GOOD FINANCING AVAILABLE IF REQUIRED. OWNERS ARE OPEN TO ANY REASONABLE OFFER. ASKING $16,950.
For further information please call R. Cartwright at EV 5-6741 anytime. Northwestern Securities of Victoria Ltd.

DRIVE BY
3847 BELMONT (CITY)
Low down payment—low monthly payments. 5-room bungalow. Spic and span inside. Full basement, auto-oil pack heating. Heavy wiring. Copper piping. Rumpus room. Full price only $7,300. Possession July 1st. Do not disturb occupants. Phone Mr. A. E. Seeber, EV 4-8305, res. EV 3-2073. Financial Survey Ltd.

FOR SALE BY CONTRACTOR
NHA 3-bedroom home, approx. 1,100 sq. ft., cathedral entrance, vanity bathroom, full basement, drive-in garage. 4212 Springridge Cresc. Full price, $14,900 with $2,000 down. Payments $110 PIT. H. E. Fowler & Sons Ltd. EV 5-2496, GR 8-2775.

WATER VIEW — DRIVE BY 969 Gorge Road—1,250 sq. ft. modern home. $14,950. Clear title, excellent terms if required. Must be sold. Call Mr. Yells, EV 2-2181, residence EV 3-5030. Harry Foster Ltd.

PRIVATE OWNER
Have 3-bedroom, double plumbing. Also 3-bedroom, all on Henderson Road, Oak Bay. $1,300 down. Phone EV 4-2468.

MODERN 4-ROOM HOUSE, FULL plastered basement, large rumpus room. University district. $11,300 with $2,300 down. GR 7-[illegible].

IMMEDIATE POSSESSION. A-1 compact 3-bedroom home. Low down payment. Private sale. Phone EV 5-0[illegible] before noon or after 5 p.m.

RANDALL'S LTD.

OPEN HOUSE
SATURDAY, 2-5 P.M.
3965 TELEGRAPH BAY ROAD
If space is what you want, this immaculate home has 4 bedrooms, living room, dining room, modern kitchen, den, extra plumbing, utility, oil heat, new roof. Large grounds, suitable to sell extra lot. Price of $30,300 is far below present market value. For preview, information call now . . .
Mr. Klenman, eves. EV [illegible]

EXCLUSIVE
Four-bedroom, custom-built, quality home. See the exotic walnut living room with full-length Roman fireplace. Wall-to-wall Dupont nylon rug. Large dining room, knotty pine planned kitchen with lifetime garburator. Large sundeck for private sunning or outdoor dining. Abundant storage. Full basement, spacious grounds. A unique home with many features. Would cost thousands more to replace. List $30,300. See this today.
Mr. Klenman, eves. EV [illegible]

COLWOOD
4 ROOMS PLUS
In a quiet setting, siding bungalow, living room, 2 bedrooms, bathroom and a large cabinet kitchen with oil range and an extra large room at rear. Sep double garage on .38 acre. Close to school. Full price only $6,300 with offers on down payment.

GORGE
5 ROOMS
Stucco bungalow, large living room with FP, sunroom with fireplace, lovely oak floors, 2 bedrooms, small kitchen with range. Attached garage on 60x150 lot.
Full Price $7350
and reasonable down payment
On above two ads call Mr. Ballairy, eves. GR 9-1908

CADBORO BAY
Ideal retirement home, approx three years old. Large living room, dining area, electric kitchen, two large bedrooms plus utility room. Entrance two steps. Price $11,650. Terms easy.
Mr. Randall, eves., EV 3-3447

4 BEDROOMS 4
For your family a real good older home, all on one floor, spotlessly clean. Price only $6,350, terms so easy you cannot afford to pay rent. See this before you decide.
On above two ads call Mr. Randall, eves. EV 2-3447
GEORGE RANDALL LIMITED
737 Pandora Ave. EV 4-6[illegible]

SWINERTON STEWART CLARK LTD.

606 BROUGHTON ST. EV 5-2461

OAK BAY
JUST ON MARKET, attractive 4 room home in EXCELLENT area. Good-sized bright liv rm, FP, 2 bedrms. Well-kept, fenced garden. Situated among nice homes and just a block to bus and shopping centre. NO STEPS. Good terms available.
Price $9500
Mrs. Elliott, EV 3-9[illegible] or EV 5-2461. Exclusive Listing.

4 BEDROOMS
1760 SQ. FT.
2 YEARS OLD
A splendid modern home with oil forced-air heat. Double plumbing. On sewer. Two-car carport. Amongst nice new homes. Reasonable taxes. Don't crowd your family, see this terrific value at sacrifice price. Must be sold.
Slashed to $14,950
View with Mr. Crow, EV 5-2461, Eves GR 9-7417.

OAK BAY
NO BSMT.
$1500 HANDLES
Lovely 2-bedrm cottage, all modern conveniences. LR with Heatilator FP. Central auto heat. Small kitchen with utility room. Taxes $[illegible].
Asking Price $9500
To view contact Russ Fitzsimmons, EV 5-2461, eves GR 7-2412.

B.C. LAND & INVESTMENT AGENCY LTD.

922 Government
"Serving B.C. Since 1887"

MOUNT TOLMIE AREA
This 5-year-old, 2-bedroom, stucco bungalow has a bright sunny location and is handy to Victoria University and grade schools. Large living room, dining room, with open fireplace, electric cabinet kitchen with breakfast area. Full cement basement with 25x12 rumpus room with fireplace. Good garden lot. Paved street. Terms. Exclusive listing.
Price $15,750
Call Mr. Hope. EV 6-3558 anytime

FOUR BEDROOMS
FAIRFIELD NEAR SEA
Immaculate nine-year-old four-bedroom home in this popular family area. Pleasant street one block from sea. Large living room with fireplace. Sep dining room. Bright modern kitchen with dining space. Two bathrooms. Terms can be arranged.
Full Price $13,980
P. G. Jackson, EV 6-3[illegible] anytime

RETIREMENT
SPECIAL
"SPOTLESS." NO STEP 6-year-old stucco bungalow on a level, fully landscaped lot offering quiet country-like atmosphere, yet close in. First time on the market, this immaculate home features spacious living-dining room comb with attractive corner fireplace, twin-size bedrooms and 4-pce bathroom, shiny cab electric kitchen and large utility room plumbed for auto washer and dryer. There is an EXTRA ROOM suitable for guest bedroom. Package Oil-O-Matic perimeter heating and No. 1 oak flooring throughout. FULL PRICE $11,7[illegible] with terms to NHA 5¾% mortgage. For appointments to view call Mr. Farrell at EV 2-6117 or EV 5-0169 anytime. Newstead Realty Ltd.

C. G. HEISTERMAN & CO. LTD.

1120 Blanshard St. EV 3-4161
WILLOWS, gracious living for small family $21,000
FAIRFIELD, newer 4-bedroom home $13,900
Mr. Harris, GR 7-1[illegible]
RETIREMENT HOME. $2,500 down, only 6 years old, mortgage 5¾% $10,900
RENTAL PROPERTY. Burnside area, rented and showing good return on $4,000
Mr. Wright, EV 3-[illegible]
OAK BAY, Newport area, retirement home, hot-water heat ..... $12,9[illegible]
Mr. Scott, EV 4-[illegible]

"REDUCED"
$14,900 Down To $13,500
With $1,500 down, we assure you you'll not look further, if you're looking for a nice and modern family home with the following features:
- Three bedrooms
- Modern large kitchen
- Living room with fireplace
- Finished rumpus room and bar
- Close to all conveniences

For full particulars call JOHN NEFF at Northwestern Securities of Victoria Ltd., EV 5-6741. 24-hour service.

GORGE WATER VIEW AND BOAT anchorage. 2 bedrooms and den plus basement, O-O-Matic heat, well-landscaped lot, sheltered patio. Price only $11,700. Phone MR. JACK WILLIAMS or MRS. HARVEY, EV 5-6741 now. Northwestern Securities of Victoria Ltd.

BRAND-NEW 3 BEDRMS, BSMNT. Reasonable. Owner, GR [illegible].

HARRY FOSTER LTD.

Opposite "The Bay"
1732 Douglas Street EV 2-2181

VIEW ROYAL
SEA VIEW—1 ACRE
$1500 Dn—$85 Per Mo.
(6¼% MORTGAGE)
NET 1961 TAXES $116
Four yrs old, large living room with fireplace, dining room with natural wood finish, cab elec kitchen with access to sundeck, two large bedrooms, high dry basement with space for extra bedroom, automatic oil heating, extra wide door from basement for workshop or small boat-building enthusiast. A gift with these terms. Mr. Yells in attendance, EV 2-2181, res., EV 3-5030.

ON BUS LINE
$9800
Nice living room with fireplace, two good bedrooms plus sleeping porch or sunroom off clean, bright kitchen, full cement basement, automatic oil pkg heating. A GOOD SOUND HOME. Call Mr. Yells, EV 2-2181, res., EV 3-5030.

HOT-WATER HEAT
FRUIT TREES
LOW TAXES
A warm, spotless, stucco bungalow with OIL-O-MATIC HOT WATER heating in the basement. 20-FOOT living with fireplace, 2 bedrooms. Spacious kitchen with utility off. Here's your home! Easy terms.
Price is $10,500
Call Mr. Vining, EV 2-2181, or GR 9-3795.

THE LITTLE PONDEROSA IS FOR SALE
Yes, this 1.27-acre estate with the rambling 9-room home at the end of the paved driveway through shade trees makes you feel this is home . . . It just has to be seen to be appreciated. Each room is large, bright and so well planned. Oil hot-water heat. Full cement basement. 1½ bathrooms, fireplaces are not massive but in good taste. You will instantly feel the clean pleasant CHARACTER. The outdoors has a DOUBLE GARAGE, TACK-ROOM, LARGE workshop, GREENHOUSE, GOOD SOIL, level land, lawns, etc. Very near schools. 15 minutes to city. Only on THIS ISLAND could you get such a property.
Total Price $15,800
Good terms to the right family. Call Mr. Webster, EV 2-2181, res. EV 6-4087

SAANICH REALTY LTD.

3943C QUADRA STREET
GR 9-1642

OWNER TRANSFERRED
$2500 DOWN
House is situated on large 100'x120' lot and offers commanding view of roads and countryside. Only 4 years old, NHA home with 5% mortgage.
FEATURES
- Living room 21x14
- Modern cabinet kitchen
- Three bedrooms
- Full high basement
- Finished rumpus room 21x14
- Concrete patio with brick barbecue
- Storage area in carport 21x4

Owners are anxious to sell and have priced the home attractively at only $13,950.
Close to grade, jr. high and senior high schools, transportation and stores. Mr. Clover, GR 9-1642 or Res. EV 5-8008.

$1000 DOWN
$1000 DOWN
APPROX $69 MONTH
INCL TAXES
$6950 FULL PRICE
- 3 bedrooms
- Living room
- Separate dining room
- Family kitchen
- Excellent condition
- 50'x121' lot with fruit trees

Mr. Clover, GR 9-1642 or Res. EV 5-8008

WHY RENT?
4 BEDROOMS
2 BATHROOMS
$80 PER MONTH
Excellent family home offers you an opportunity to put your present rental dollars to work. 4 bedrooms, 2 up and 2 down with each floor having a 3-piece bath. Smart living room, large electric kitchen with a dining area, utility room. Plenty of cupboard and closet space. O-O-M heat, separate garage with a blacktop approach. Neat workshop with a sundeck above. Grounds are in excellent condition. Property on sewer and taxes are reasonable. Asking $9,950 with low down payment. Call B. Caron, GR 9-1642 or res. EV 5-2974.

VIEW OF PORTAGE INLET
3 BEDROOMS
HIGH LOCATION
6 YEARS OLD
Excellent property that offers genuine $ $ value. Large living room with fireplace and picture window that affords lovely view of Portage Inlet. Separate wood panelled dining room, large kitchen with unusual English made cooking stove that offers the most economical cooking. Three good size bedrooms with large closets. Full basement with room for 2 cars and a boat. Large utility room plumbed for washer and dryer. House is stuccoed and in excellent condition. Grounds well landscaped and easy to maintain. Asking $15,500. Call B. Caron, GR 9-1642 or EV 5-2974.

HERE IS ANOTHER
EXCLUSIVE LISTING BY SHIRLEY ALSDORF
Salesman for Colony Realty Ltd.
THIS EIGHT-YEAR-OLD, 3-BEDROOM STUCCO HOME IS SITUATED ON A NICE FENCED LOT IN ESQUIMALT. IT HAS A FULL CEMENT BASEMENT, DRIVE-IN GARAGE AND EXTRA CARPORT AS WELL. THE ROOF IS 15-YEAR BONDED, AND THE LAUNDRY ROOM IN THE BASEMENT COMES EQUIPPED WITH A WASHER AND DRYER. FLOORS ARE ALL HARDWOOD. THERE'S A NICE CABINET ELECTRIC KITCHEN WITH NOOK AND A DANDY FIREPLACE IN THE LIVING ROOM. THIS IS A COMPACT, CONVENIENT LITTLE HOME. IT'S CLEAR TITLE, SO YOUR DOWN PAYMENT MAY HANDLE. FULL PRICE $9,750. TO VIEW BY APPOINTMENT ONLY, PHONE SHIRLEY ALSDORF AT EV 6-3231.

CLARKE & WALLACE

620 Broughton Street EV 3-8794
Very, very nice!
In a beautiful location!
Easy terms—large lot—low taxes!
What a retirement set-up!
Roses, apples, grapes and shrubs!
Offers (reasonable) considered!
You'll just love this place!
A sunporch entrance!
Lovely, inviting living room!
Mrs. Peterson, EV 3-8794, GR 9-[illegible]

HUNTING FOR A FAMILY HOME?
Well here is one located in High Hillside on good street near bus. It has 4 large bedrooms, full basement, hot air heat, separate garage, nice lot with fruit trees. Owner transferred. Must be sold. Price only $7,300.
Mr. Clarke EV 3-8794, EV 3-6617

WALKING DISTANCE
James Bay, a 17-year-old de luxe stucco bungalow, 2 bedrooms and sewing room, all insulated and new condition. You won't find a cleaner, smarter one at $9,300, with $1,300 down to good covenant. Mr. Betts, EV 4-8016, EV 4-3409. Exclusive. C. N. Montague Co.

2327 REDWOOD, NEW 3 BEDrooms split level, completed rumpus room. View daily, by builder A. Polgase. EV 3-0852.

FOR CHEAPER TAXES AND better living see Grant and Jenkins at Langford. GR 8-1729.

NEW HOUSE, GORGE DISTRICT, by owner. EV 3-2[illegible].

WESTERN HOMES LTD.

1730 DOUGLAS STREET

ESQUIMALT
3 BEDROOMS
MODERN
$1000 DOWN
OIL HEAT
In the Parklands area this cute 3-bedrm bungalow is good buying at the price and terms. Large living room with fireplace, 3 bedrooms, nice cabinet kitchen with dining area, utility room. Separate garage, very attractive lot. All this for the down payment of $1,000 at the full price of
$10,950
Call Johnny James EV 2-2157 anytime

BIG FAMILY?
4 BEDROOMS
$750 DOWN
$65 PER MONTH
FULL BASEMENT
CLOSE IN
This is a real dandy for a large family. Through hall, living room, dining room, large kitchen, 4 bedrooms, bathroom with separate toilet. All rooms are large. Full basement with auto coal stoker, drive-in garage. Nice lot with fruit trees and lots of room for the kids to play. See this now. Full price
$6950
Call Johnny James EV 2-2157 anytime

$750 DOWN
3 YEARS OLD
STUCCO
FULL BASEMENT
OIL HEAT
This newer, 2-bedroom home is immaculate. Through hall, large living room with Roman brick fireplace, 2 bedrooms, nice kitchen with lots of cabinets and a big dining area. Pembroke bathroom. Hardwood floors throughout. Full basement with package oil heating unit, laundry tubs, lots of room for rumpus room or 3rd bedroom. Drive-in garage. Nice lot with shrubs, lawns, etc. Nice location at the very low full price of
$10,950
Call Johnny James or Chuck Mallett EV 2-2157 anytime

Build Western Homes
IN BEAUTIFUL
ORCHARD GROVE
Subdivision, less than 2 miles from downtown in Hi Quadra. Turn left at Tattersall, then left on Elliston. Lots are fully serviced. Plans and prices available. Build NHA or conventional. Call Ken Jensen, phone EV 2-2157, EV 6-6231.

NHA, AS NEW
$13,250
3 BEDROOMS
$2,000 down will put you in this lovely 3-year-old home of charm with full basement, drive-in garage and oil heat. Balance like rent at 6%. J. MacKay, EV 2-2157 or ph. EV 2-9644.

DRIVE BY
3426 CALUMET
Nice, clean, 2-BR bungalow, not far from Town & Country Shopping centre. Newly decorated, full basement with drive-in garage, trouble free gas furnace. Large lot with family garden. Quick possession.
Price $10,700
Call Harry Hicks, EV 2-2157 to view and he will submit all reasonable offers as to price and down payment. Be sure to see this.

COSY SEAFRONT BUNGALOW
Drive by 317 Stewart Avenue, with 50x235 ft. lot, nicely treed at water and nicely landscaped. Easy access to sea level with protected year round anchorage and good swimming and fishing. Modern 2-BR home, with extra B.R. in basement, also extra toilet. Quiet area, close to schools, bus and stores. Good neighbors. Excellent value at
$14,500
Owner will consider around $4,000 down payment. Call Harry Hicks, EV 2-2157 now to view.

WATER VIEW
CORDOVA BAY
This is a lovely property for the right type of person. There are three lots, all fenced, and on the centre lot sits the main house. It's immaculate and in excellent condition. There is an ent hall, combination living room and dining room, one wall in panelled wood, attractive brick fireplace, kitchen and dining space, 2 dandy BRs, 3-pce bathroom, central hall and back porch. Full basement with Oil-O-Matic furnace. An added feature is a 3-rm cottage which would be ideal for a writer, artist or someone with a special hobby. Quiet and seclusion can be appreciated when separated from the usual household activities. Just a few yards to beach, stores, transportation and schools. Easy terms arranged as owners are moving.
Price Asked $13,900
Call Gordon Marshall or Roy Smith, EV 2-2157 anytime.

CADBORO BAY
GORDON HEAD
5% MORTGAGE
Excellent 6-room, dry-dash stucco bung, just 6 yrs old and on the market for the first time. Quiet location with a lovely view of the surrounding countryside and some seclusion. Comprises: Ent and thru hall, "L" shaped LR and DR, brick FP, electric cabinet kitchen with dinette, 3 nice bedrooms with CCs, Pembroke bathroom with built-in vanity. Full high concrete basement, drive-in garage, laundry tubs (also plumbed for washer), copper piping, copper electric hot-water tank, space for rumpus room, Oil-O-Matic package heating unit (Fairbanks-Morse). Lot is landscaped with shrubs, lawns and flowers front and back (back all fenced); also has nice fish pool and rock patio. Low taxes. NHA mortgage of approx $7,770 at 5%, payable $76 per mo P.I.T. This is an exceptional mortgage—so is the home—see it! We're sure you'll appreciate an offering of this calibre. Just a stone's throw from Hobbs School. This certainly won't last, so see it today!
Full Price only $13,500
Call Gordon Marshall or Roy Smith at EV 2-2157 anytime.

This QUALITY HOME
In OAK BAY
Needs Only One Thing—
A BUYER
The family who are making it possible for you to move in immediately MUST MOVE into their new home. They have to give up this 3-bedroom home with large living room, separate dining room. All conveniences are just a block away—the university is just a few short blocks.
In the basement there is a fully finished suite for Mom and Dad (or if you have students who want privacy—this is it).
FULL PRICE $14,750
Be my guest!
Call Gordon Stevenson at EV 3-6117 or EV 5-1[illegible].
NEWSTEAD REALTY LTD.

ACTUALLY
THIS IS MY BEST
3496 HENDERSON RD.
OPEN
WED., THUR., FRI., 7-9
SATURDAY, 2-5
Among all my listings this is the best buy I have ever had. 1,650 sq. ft. 3 bedrooms, with 4-pc Pembroke bath, living room, dining room, sundeck, family-size kitchen, family room, plumbed for automatic 3-pce plumbing, den, could be used as 4th bedroom, in basement, attached garage. Full price $19,750. OUT NOTE: Definitely open for offers. H. Blake, EV 2-9719. Taylor Spital Ltd., EV 4-[illegible].

ELK LAKE
Owner, 3-bedroom, 3-bathroom older type home extra large sunken living room (shores of Elk Lake). 1½ acres includes fruit orchard, shrubs, garden, etc.
PRICE $17,950
APPLY 3250 PAT BAY HIGHWAY

VICTORIA REALTY LTD.

716 View St. EV 2-9145

6 BEDROOMS
OAK BAY BORDER
FULL PRICE $8950
This older type home in heart of business district needs some work but ideal location for all schools. Would make good boarding house. THIS MUST BE SOLD.
K. WRIGHT, EV 2-9[illegible], EV 2-9145

CADBORO BAY
SECLUSION AND 2 LOTS
UNOBSTRUCTED SEA VIEW
This is well built and consists of two bedrooms, dining room, cabinet kitchen, living room with fireplace, full basement. Separate garage. Home can be purchased for $15,500. The garden is well kept and offers an ideal situation for privacy.
K. LOWNDES, GR 9-2151, EV 2-9145.

LOVELY
ESQUIMALT
3 BEDROOMS, NHA
Charming 3-bedroom home on a quiet street. Large, spacious living room with rustic fireplace, family-size dining room, nice and bright, beautiful kitchen with lots of cupboards, all finished in mahogany. All bedrooms are a nice size with lots of closet space. Roughed in plumbing in basement and a nice layout for a rumpus room. This is available immediately. To view please telephone M. VERRIER, EV 2-9145 or EV 5-3185.

SUPERIOR BUILT
MODERN
3-BEDROOM HOME
Over 1,300 sq. ft., 3 bedrooms, poplar panelling and stucco finish in a most desirable location. The well-designed floor plan has a large living-dining room combination, the kitchen has many extras not normally included, the bedrooms are of a most desirable size. The basement has great potential for an interested party. All this is situated on a nice-size lot and is available for only $15,800. Must be viewed to be appreciated. Please phone M. VERRIER, EV 2-9145 or EV 5-3185 anytime.

$800 DOWN
New 3-bedroom bungalow in good residential district, close to schools, shopping district and transportation. Has living room with raised fireplace, dining room, hallway, all with oak floors, cabinet kitchen with nook, 4-piece bath. Full basement with automatic oil heat, roughed-in washroom and laundry area, drive-in garage, on large lot. Full price $14,500. Please phone DON THOMSON, EV 2-9145 or EV 5-0234.

NEW NHA—3-BEDROOM
DOUBLE PLUMBING
A beautiful setting amongst groves of tall trees, plus terraced grounds, makes this new 3-bedroom rancher, partly finished in rustic siding, a most appealing home. Thru hall to lovely living room with partly panelled walls plus Roman tile fireplace, ceiling high, family dining room with lovely views, real dream kitchen, cupboards galore, plus large nook area, exhaust fan. Three lovely bedrooms, double plumbing vanity bath. Open stairway to large panelled rumpus room, full basement, oil heat. This is truly a well-built home in a most desirable area. If you can afford the best, this is for you. Asking $19,500. Low down payment. For further information please phone EV 2-9145. R. O. NEY, EV 4-5416.

TOWN & COUNTRY HOMES LTD.

3579 DOUGLAS
TOWN & COUNTRY
EV 2-7276

OPEN HOUSE
1641 ELM STREET
Near Shelbourne Plaza
Friday 2-5 and 7-9
Saturday 2-5
See this outstanding split-level 3-bedroom home. Large sunken living room with large ceiling-high fireplace, separate dining area. Very modern kitchen with hood and fan. Large nicely finished rumpus room, 3-pce. bath and finished utility rooms in basement. Large double separate garage. Well landscaped. Has to be seen to appreciate the many fine points of this extremely well built home. Full price $19,9[illegible] with good terms. For prior viewing or more information call R. Hanson, EV 2-7276. Res. GR 7-3720.

HILLSIDE-COOK
DISTRICT
Nice older home. Large living room, dining room. Cabinet kitchen and bath on newly decorated main floor. 2 bedrooms and bath on second floor. Full cement basement. Electric HW, wired for range. Excellent value at $9950 with terms available. F. J. Steuart, EV 2-7276 or EV 6-1952.

$1500 DOWN
IMMEDIATE
POSSESSION
A tidy 3-year-old home, close in to all facilities. 3 bedrooms, oak floors, extra large cheerful kitchen with many extras. Full basement, roughed-in rumpus. Drive-in garage. Owner transferred, must be sold. Phone A. R. Foster, GR 5-2652. EV 2-7276.

WILL SELL OR TRADE
FOR COUNTRY
PROPERTY
Almost new 3-bedroom stucco home. Living and dining room with outstanding view, 4-pce bathroom with large vanity, electric cabinet kitchen; partly finished rumpus room in full-size basement. Automatic oil heat. This home has many extras and an outstanding buy at $[illegible] with terms. Call Evelyn Wilson, EV 2-7276 or EV 6-[illegible].

FAIRFIELD REALTY

335 Cook St.

DELIGHTFUL
MODERN
Cedar shake bungalow on Carey Road, with extra lot in garden and fruit trees. This delightful home of 1,160 sq. ft. has lovely living room, dining room and large elec cabinet kitchen, thru-hall, two nice bedrooms, FC basement, O-O-M heat, finished rumpus room and sep garage with plumbing. Asking $13,500. Call Del Hoegi, EV 5-9765. Fairfield Realty, 335 Cook Street.

HIGH QUADRA
4 BEDROOMS
ASKING $12,200
This attractive home, just off Tattersal on quiet Craigmillar, is on secluded 200-ft. lot with many fruit trees, etc. Has nice living room with fireplace, spacious and appealing elec cab kitchen with dining area and 2 bedrooms and bath on main floor. Two more bedrooms up. Full basement with oil heat. Taxes $119 net. Excellent terms. Call L. Marshall, EV 5-9765 anytime.

HOW OFTEN
DO YOU SEE?
A TOP-QUALITY FOUR-BEDROOM HOME FEATURING A SMART LIVING ROOM, DINING ROOM WITH A RAISED-HEARTH FIREPLACE — BEAUTIFUL FAMILY KITCHEN WITH AMPLE CUPBOARD SPACE AND 4-SPEED FAN, SPACIOUS, OPEN ENTRANCE HALLS, SMART BATHROOM, FULL HIGH BASEMENT, EXTRA TOILET, ONLY 2 YEARS OLD IN HIGH CONVENIENT LOCATION. ASKING $[illegible]. WILL CONSIDER ANY REASONABLE OFFER.
Please call R. Cartwright at EV 5-6741 anytime. Northwestern Securities of Victoria Ltd.

BY OWNER, 5-YEAR-OLD 3-BEDroom plus full basement bungalow, oil heat, drive-in garage, good district. $11,[illegible]—try your down payment. EV 5-2720

F. N. CABELDU LTD.

1212 Broad St. EV 3-7174
Established 30 Years

CADBORO BAY
VALUE WITH COMFORT
Here is a perfect retirement home, so appealing and immaculate in all respects. Consisting of LR with FP, two bedrooms, completely modern electric kitchen, 4-pce tiled bathroom, new wall-to-wall carpeting throughout. This lovely small home will require no maintenance expense for many years—everything has been done. Situated on a well treed, fenced lot, close to sea, shops and bus this small compact home could be just what you are looking for. Only $2,000 down and $70 per mo. at full but firm price of $10,600. Call R. F. Gorely, EV 3-7174 or Eves. GR 7-6732 for appointment to view this exclusive listing.

OAK BAY
Older type 3-bedroom home. Living room with fireplace, den, kitchen and bathroom. A nice lot, excellent district. Terms to be arranged.
$7500
Call Mr. Blenkinsop.

WATERFRONT
DISTINCTIVE HOME
Located on over half acre of landscaped grounds this spacious modern de luxe eight-room home has no steps, large swimming pool off front patio and nice privacy. Faces on a good small bay located in Gordon Head area. Drastically reduced for quick sale. For further information and appointments to view call Mr. Hamilton EV 3-7174, eves. GR 7-1538.

SMALL BUNGALOW
Situated on a high lot near shops and bus-stop this charming bungalow contains living room, bedroom, kitchen with oil stove and 3-piece bath. Now reduced to
$4400
Call J. F. Cabeldu.

ACCENT ON VIEW
TELEGRAPH COVE
Magnificent view of Haro Strait and San Juan Islands. Three-bedroom home with 15'x18' living room, dining room, sun deck, large rumpus room with fireplace, two bathrooms, double carport. Built on a large, well-landscaped lot with a curbed blacktop driveway, this attractive property is realistically priced at
$23,200
For further particulars and appointment to view this Exclusive Listing Call R. F. Gorely, EV 3-7174 or Eves. GR 7-6732.

JUST LISTED
HIGH QUADRA
Very well kept 2-bedroom bungalow located in high view location among other attractive post-war homes. Easy level approach, and parking for several cars. Well proportioned living room, separate dining room, and small sun room. Sun deck at rear. Realistically priced at
$13,750
R. J. Leverton for appointments. Res. GR 7-2229. Exclusive listing.

A. BERNARD & CO. LTD.

629 Fort St. EV 4-9339
Real Estate Dept.
Open Saturday Mornings

EXCLUSIVE LISTING
MUST BE SOLD
$2500 DOWN
Will buy this modern 3-BEDROOM HOME WITH SEA VIEW. NHA built, full bsmt, oil heat, nice garden. Owner transferred and leaving end of June.
$15,750
G. Schenck, EV 2-6[illegible], EV 4-[illegible]

$1000 DOWN
Modern 2-BR, full bsmt home with high view, large lot, 14 yrs old; with low taxes. Owner anxious to sell on easy terms.
$11,000
Call G. Schenck, EV 2-6[illegible] or Bus., EV 4-9339

CHARM AND ECONOMY
A lge cottage with charm, about 100 yds from the sea on two fine garden lots with semi-seclusion. Lots of fruit trees, small fruit and flowers (an old-fashioned garden). Double garage. There is a 20' LR with fireplace, small sunroom, 2 lge BRs and bathroom. A roomy kitchen wired for range. A home to enjoy. Good terms.
$7950
S. Francis, EV 4-9339, GR 9-[illegible]

MOUNT DOUGLAS
Acreage in the sunshine. View. Modern 3-BR cottage. Low taxes. Quaint but well kept.
$13,650
Call G. Schenck EV 2-6[illegible] or EV 4-9339

HIGH GORGE
ALMOST ½ ACRE WITH LOTS OF FRUIT TREES AND LOVELY GARDEN. 7-bedroom stucco home with mother-in-law ste. Large LR with fireplace. Bright elec kitchen with dining space. Full basement. This property is in A-1 shape and very reasonably priced at
$12,500
D. Ohler, EV 4-9339, GR [illegible]. Mrs. Strodyk, EV 4-9339, EV 3-7[illegible]

THE ROYAL TRUST CO.

OAK BAY
7-room stucco bungalow consisting of through hall, large living room, guest-size dining room, modern cabinet kitchen with breakfast nook, 3 bedrooms, den, 4-piece bathroom. Full basement. Oil hot-air heating. Separate garage. Excellent location. $6,100 down.
Price $19,500
A. E. Coles
Evenings EV 3-6730

TO CLOSE AN ESTATE
4 miles to City centre, 14 acres of cleared farm land ideal to keep horses. Impressively built large house with through hall, large living room, dining room and kitchen. 3 bedrooms, 2 bathrooms. Full concrete basement. Hot-water oil furnace. Separate garage and barns.
Price $37,500
Eric Salm
Evenings EV 5-[illegible]
The Royal Trust Co.
1205 Government St.
EV 3-4[illegible]

ESQUIMALT
$1200 DOWN
3-YR-OLD BUNGALOW
$[illegible] PIT—buys this 3-bedroom bungalow in spotless condition. Large living and dining rooms—twin-size bedrooms. Family size elec cabinet kitchen. 4-pce bath—full cement basement. O-O-M oil, garage. Phone call Frances Salysnik at EV 2-6117 or EV 5-2651. Newstead Realty Ltd.

HAPPY FAMILY LIVING
In this nearly new spacious home of seven rooms, sun deck, garage and carport. Large living room with fireplace, family room with fireplace, den, three bedrooms, triple plumbing, electric kitchen with built-ins, dining room. One of the many pleasing features is the entrance with planter and wrought-iron effects. All on an easy-kept lot in new town, paved drive. This is pleasingly different for happy family living. Only $27,500. Call us now. F. Morrow, EV 3-[illegible]. THE CANADA TRUST COMPANY

SEA VIEW
Lovely split-level, 3-bedroom, den and beam, Oil-O-Matic heat, 1½ bathrooms. Close to school and bus. Owner. EV 3-[illegible].

150 HOUSES FOR SALE

J. H. WHITTOME & CO. LTD. EST'D 1890
Offices at
VICTORIA - DUNCAN
CHEMAINUS

714 FORT ST. EV 3-6??

* * * *

$1000 DN, $60 PM
2-BEDRM STUCCO
A well-planned bungalow featuring spacious LR, oak floors and attractive fireplace, space-saver kitchen with cute dinette. Full basement has third bedroom, plus drive-in.
Exclusive $7,300
Mr. Campbell, EV 2-4??? anytime

* * * *

OPEN HOUSE
$1500 DP
4082 CUMBERLAND
Off Cedar Hill Crossroad
THURS. EVE., JUNE 14, 6.30 - 9 P.M.
Large nearly new 3-bedroom home, full bsmt, oil heat, large landscaped lot. Treed area.
Full price $14,300
Mrs. Lavender in attendance

* * * *

LOOK!!!
LOW DN PAYMENT AND JUST $65 MTHLY
For this smart, modern four-room-plus stucco bungalow. Spacious and attractive living room. Dream kitchen loaded with cabinets and counter space. Bright dinette. Utility room. Two good-size bedrooms. Pembroke bath. Automatic heat. Carport. Pleasant garden easily kept. Amongst all new homes in good residential district.
Full price only $9,300
Mr. Drew, EV 2-4??? res. EV 3-4???

* * * *

GORDON HEAD ONE ACRE PARKLIKE - SECLUDED
Split-level bungalow. Only 2 yrs old. Three bedrooms. Extra plumbing. Exceptionally well finished.
Price $23,?00
Don Bacon, EV 2-4???

* * * *

NEAR QUADRA SCHOOL
Split-level. Four bedrooms. Three sets of plumbing. We invite your offer. Must be sold. Asking $14,?00.
Don Bacon, EV 2-4???

* * * *

GONZALES FAMILY HOME
Near shopping centre, school and bus. Full basement. Two or three bedrooms. Good clean bungalow going for $?,?00
Don Bacon, EV 2-4???

* * * *

Gorge Is Good For You
Why? Because it's near to the Dockyard, Naden and the shipyards; and so is this wonderful 4-bedroom home with 2 bathrooms, a large lawned garden with plenty of trees and an element of seclusion. Hot-water heated. Freshly decorated and charming. Let Chris Pike, EV 2-4?35 or GR 7-1?9? (res.), prove to you that this $9800 home says
Gorge Is Good For You

* * * *

Members Multiple Listing Service

SWINERTON STEWART CLARK LTD.
6?? Broughton St. EV 3-2???

4 BEDROOMS
1760 SQ. FT.
2 YEARS OLD
A splendid modern home, with oil forced-air heat. Double plumbing. On sewer. 2-car carport. Amongst nice new homes. Reasonable taxes. Don't crowd your family, see this terrific value at sacrifice price. Must be sold.
Slashed To $14,950
View with Mr. Crow, EV 3-2???, eves. GR 9-7417

OAK BAY
JUST ON MARKET, attractive 4-rm home in EXCELLENT area. Good-sized bright living rm, FP, 2 bedrms. Well-kept fenced garden. Situated amongst nice homes and just a block to bus and shopping centre. NO STEPS. Good terms available.
Price $9500
Mrs. Elliott, EV 3-???? or EV 3-2???
Exclusive Listing

$1500 HANDLES
$75 PER MONTH
FAIRFIELD
5 rms plus finished room in bsmt. Pkg with oil heat. 7 yrs old, stucco exterior with Duroid roof. A feature of this home is the large fenced lot 50x120 and the easy terms. Quick possession.
Asking $11,950
Please call Mr. Costance, EV 3-2???, eves. EV 4-2???, or any of the above numbers.

EXCLUSIVE ELK LAKE AREA
Immaculate 7-year-old bungalow in high location and country atmosphere. All exceptionally bright rooms, consisting of living room, dining room, 3 bedrooms (all with lovely oak floors), large electric kitchen, full high basement with large heated room and fireplace, auto oil heat and drive-in garage. Situated on large lot and nicely landscaped. This home must definitely be seen to be appreciated and advertised for first time, at
$13,700
For appointment to view please call CLARE BELCHER, EV 5-6741 anytime. Northwestern Securities of Victoria Ltd.

TOWN AND COUNTRY ONLY 1 BLOCK AWAY $1000 DOWN $14,200 FULL PRICE
This immaculate 3-bedroom home is brighter and shinier than the day it was built 2 years ago. NHA mortgage. Vendor will carry the entire balance. Tastefully landscaped — your children and pets will be safe as can be with backyard fully fenced. This home can be viewed anytime by calling Gordon Stevenson at EV 2-8117 or EV 3-1736 at Newstead Realty. Hurry for this one! Newstead Realty Ltd.

ESQUIMALT
$1000 DOWN
NOTE THESE FEATURES:
- 3 OR 4 BEDROOMS
- LIVING ROOM
- DINING ROOM
- FULL BASEMENT
- VERY REASONABLE TERMS
- VACANT POSSESSION
- ASKING ONLY $????

Absentee owner says SELL. So see it today by phoning "ARMY" ARMSTRONG, EV 4-2??1, GR 9-2??6.
Colony Realty Ltd.

OAK BAY OPEN HOUSE
1639 Hampshire Ave.
10 a.m.-9 p.m.
By owner, 4-bedroom home on nice lot. Near schools, buses, shopping centre. Main floor—large entrance hall, living room, large fireplace, wall-to-wall carpet. French doors to sunroom; separate dining room, built-in buffet, pass-through pantry, large kitchen. Four bedrooms and bathroom up. Set of tubs and toilet in full basement. This house is in excellent condition inside and out.

VLA VALLEY VIEW
The most immaculate 3-bedroom basement home on 1 acre of treed, secluded property that you could possibly imagine. This is truly a wizard buy for only $17,?00. Seeing is believing, so call Pat Murphy, J. Graham, at EV 2-8117.
NEWSTEAD REALTY LTD.

814 ROYAL OAK AVE
$24,000 — in cash — to settle an estate—a beautiful family home of seven rooms, triple plumbing, three or four bedrooms, double garage, hobby workshop, large landscaped lot, paved driveway, for the executive or professional man and his family. A real buy.
F. Marconi, EV 3-8111
THE CANADA TRUST COMPANY

150 HOUSES FOR SALE

NORTHWESTERN SECURITIES of Victoria Ltd.
631 Yates At Broad
EV 5-6741

"OPEN HOUSE"
61 TOVEY CRES.
VIEW ROYAL
SAT., 1-5 P.M.
"WATERFRONT"
Seclusion, prestige, luxurious, fantastic, desirable, etc., etc., etc. I could go on and on but SEEING IS BELIEVING so drive out the Old Island Highway to Helmcken Road and turn south one block and then right to Tovey Crescent one block and you're there. It has 6 rooms to bring the kids and Ma and Pa too, because you can let a summer's pay they would like to have the lot next door.
Price With Terms $22,000
See you Saturday. GEORGE CLARK, EV 5-6741.

"190-ACRE FARM"
A rare opportunity here, would suit various purposes.
I have buyers for various types farms and acreage. If you are considering selling yours, please give me a call, as your property might just suit one of my buyers. I have not enough variety of listings to show them. Phone H. BITTERMAN, EV 5-6741.

HOME "PLUS" INCOME
Here in this much-sought-after location is a spacious 3-bedroom home. Luxurious through hall plan, guest-size dining room, larger-than-average living room with open fireplace and immaculate hardwood floors.
"Plus"
3-room suite rented at $75 per month (never vacant). This legal duplex is priced at $14,900 for quick sale. Owner transferred. Open to offers on down payment. See this with MR. JAMES at your earliest convenience. EV 5-6741.

"VLA PROPERTY"
Half-acre within 3-mile circle. Large, lovely 3-bedroom home with separate dining room. Full basement. $4,000 down. $12,900.
ALSO
Seven acres, suitable for horse ranch, consisting of nice 6-room home, separate garage and barn. $14,900. Please call JACK COONEY or TED CHARTRES at EV 5-6741 anytime.

"HIGH QUADRA"
Half block from bus—charming 3-bedroom home with rose garden. Guest-size dining room and extra large living room. Full basement with automatic oil heat. Extensive views. This is worth investigating at
$12,900
If you insist on quality phone J. J. WILLIAMS or MRS. HARVEY for details at EV 5-6741.

"MORTGAGE PAPER"
Or good automobile, etc., accepted as down payment on good corner lot duplex. Phone H. BITTERMAN, EV 5-6741.

"RETIREMENT" NO STEPS
ILLNESS FORCES SALE of this lovely 4-year-old bungalow, close to transportation and shopping centre. Large living room, 2 bedrooms, spacious electric kitchen with utility off, and drive-in garage. First time advertised at
$10,900
Please call CLARE BELCHER at EV 5-6741 anytime.

"SIDNEY"
Panelled living room, dining area, very good utility, 2 large bedrooms. Double lot. 5 years old and clear title.
A Good Buy at $9900
Phone MRS. HARVEY or J. J. WILLIAMS at EV 5-6741 for complete details.

"SWEEPING VIEW" OF OLYMPICS
KNOTTY PINE INTERIOR! Nice stucco bungalow — 2 bedrooms plus den. Panelled living room with fireplace, new automatic oil heat, garage.
Full Price $8200
with good terms. Call MR. HEGEN, EV 5-6741, 24-hr. service.

"THREE BEDRMS" NO STEPS
On sewer and paved street. Oil heat. Esquimalt. Low taxes. At a give-away price of only $4,950 cash. Call GEORGE CLARK now. EV 5-6741.

LIKE A DUTCH AUCTION THE PRICE OF THIS HOME WILL BE REDUCED $100 PER DAY
Complete in every detail from the fenced landscaped lot, to the five star kitchen with automatic dishwasher and dryer, garburator and range with vent fan. This superior THREE BEDROOM home has wall-to-wall carpeting in living room, dining area and master bedroom, two fireplaces. TRIPLE PLUMBING, basement has rumpus room, loads of extra cupboards and wiring, drive-in garage, space to park boat or trailer. Close to 4 schools and shopping plaza. Transfer of owner forces sale of this fine home, completed just three years ago. Good terms.
THIS HOME MUST BE SOLD
TODAY'S PRICE $16,700
(Courtesy to all agents)
Contact Guy Meuffels, EV 2-4235. Res. EV 2-7??9 for quick service. J. H. Whittome & Co. Ltd.

QUADRA CLOSE TO EVERYTHING
Small cottage, nice living room with fireplace, one bedroom and bathroom, large kitchen completely renovated. New roof, new wiring. Large cep garage and storage shed on deep lot. Full price only $4,700. Your down payment considered.
Call Bill Sudbury, GR 9-1???
RANDALL'S LTD. EV 4-???0

HANDYMAN SPECIAL
$1,300 — To settle an estate — 2??? Work Street, six rooms, lot with rear lane, one floor plan, nice area.
F. Marconi, EV 3-8111
THE CANADA TRUST COMPANY

COSY IMMACULATE COTTAGE suitable for couple. Drive by 4?? Vincent. Do not disturb owners, call B. J. Leverton of F. N. Cabeldu Ltd., EV 3-7174. All cash. Asking price $?,?00.

OWNER TRANSFERRED. MUST sell Oak Bay 3-bedroom, 3-step bungalow, lot 6?x1??, attached garage, basement, rumpus room. Owner viewed. 5¾% NHA mortgage. EV 4-????.

150 HOUSES FOR SALE

BROWN BROS. AGENCIES LTD.
1125 BLANSHARD ST.
EV 5-8771 DAY OR NIGHT

OAK BAY NORTH
Situated in the best residential area among all new homes, this 3-yr-old bung. is a must see. Set on a large lot consisting of lawns and trees, the LR is sunken and is 21'. Raised dining area. Elec. knotty pine kitchen. 4-pc. bath and 3 good size bedrooms. Wrought iron stairway to rumpus and card room. Attached garage. A pleasure to show.
Full Price $2?,?00
Stuart Crickmay, EV 5-8771 anytime

HIGH GORGE
$6300 on Terms
AS CUTE AS THEY COME
Ideal small home in perfect condition. Three rooms, 4-pce bathroom, utility, 100-amp service, sep. garage and workshop, large garden nicely landscaped. A perfect retirement home.
A. G. Hill, EV 5-8771 anytime

1722 BANK STREET
$650 DOWN
A real buy in a top district. Main floor has 18x18 living room, 10x16 DR, family kitchen, 2 bedrooms, 3-pce bathroom. Upstairs is an in-law suite; bedroom-living room, kitchenette, 3-pce bath. Full bsmt. $650 down, $110 per month less $50 revenue from suite.
$9950
Cec Pearce, EV 5-8771, anytime

GARDEN CITY RURAL GEM!
Immaculate inside and out, this soundly constructed, 12-yr-old, insulated, cedar shake bungalow is ideal for the retired couple. BEAUTIFUL SETTING on high, orchard garden lot. Attractive entrance hall to bright, spacious living room with Heatilator fireplace; central hall, 2 comfortable bedrooms; modern kitchen, with separate utility room. Attached garage. Oil heating. Close to bus and stores.
$8500 on Terms
TO VIEW CALL GEORGE THORNELOE
EV 5-8771 anytime.

LAKE HILL
$1000 DOWN, $65 MONTH
This ideal smart stucco RETIREMENT COTTAGE with matching garage. Oil heating in this cosy home on transportation. Comfortable front living room, 2 bedrooms, with lots of clothes closets, modern bathroom and cab kitchen with dining area. IMMEDIATE POSSESSION.
GEORGE THORNELOE
EV 5-8771 anytime.

****** JOHNSTON **** & Company Limited**
1306 Broad Street

$14,600
$2000 DOWN EXCELLENT OPPORTUNITY TO OWN
6-year-old 3-bedroom home, over 1,300 sq. ft., large living room. Oil hot-water heat, grounds nicely landscaped. Full price $14,600. Call KEN G. ROBINSON, EV 3-2471.

$19,500
OWNER TRANSFERRED
Contemporary design home in the fast-growing Gordon Head area. This split-level home features four large bedrooms and two beautiful finished bathrooms. Living room has raised hearth fireplace and wall-to-wall carpet. Large lot, sea view from 3 rooms. Good value here with good terms. Call KEN G. ROBINSON, EV 3-2471.

$22,750
WILLOWS
Include this new home in your search to locate. You'll be tickled pink you saw it first. This is good value in Tudor style. Nice, orderly kitchen with fine array of cabinets with built-in oven, range and hood. Separate dining room, fireplace in living room and den, two bedrooms with large closets, nice bathroom up, plus powder room off the main foyer. Patio courtyard, secluded rear yard, finished and painted double garage with radio-controlled door. For appointment to view call SI FLETT anytime, EV 3-2471.

Island Homes Ltd.
2310 Douglas St., EV 6-2???

OAK BAY SECLUSION
$17,950
Find me a home in Oak Bay on one of those treed streets set on a double lot. One that my children can romp and still be close to schools, transportation, etc. It must have a bedrm. and bath on main floor, lge sea. DR, breakfast nook in elec. kitchen, open stairway to 2 bedrms. and full bath upstairs. Oil heat, rumpus rm. and toilet in basement, 2-car garage. "I have found it." You young, up and coming executives or older retired business men. Call Jim Ranson immediately. It's clear title and the terms are excellent. EV 6-2??? or GR 9-2???

VICTORIA WEST LOVELY 3 BEDRM., CLEAR TITLE
$12,300
New listing, quality built, 8-year-old, spacious 3-bedroom home, gracious entrance and thru hall to 14x20 LR, fireplace, sep. DR, bright elec. kitchen, 4-pce. vanity bathrm. and two good-size bedrms. Oak floors throughout. Full basement, O-O-M and Drain garage. Immaculate condition inside and out, including well-kept grounds. Convenient location and well-kept surrounding properties. Please call D. Munro or R. McDonald, EV 6-2??? or GR 7-1???

$1000 DOWN
$11,500 FULL PRICE
Lovely 3-bedroom bungalow. Living room with fireplace, elec. cabinet kitchen, mud. 6 years old. Ideally located, close to schools, shopping and transportation. Please call Francey Salynuik at EV 2-8117 or phone EV ?-????.
Newstead Realty Limited

TRY YOUR DOWN PAYMENT ON this 3-year-old $13,?00 home. Present NHA mortgage payable at $74.00 per month. 1961 taxes approximately $140 net. Convenient and versatile plan consists of living room with attractive fireplace, dining room, 3 bedrooms (2 twin-size), 1½ baths, bright kitchen with eating area. Wall-to-wall carpet in main rooms. Room for 4th bedroom in bsmt, bright basement. Wired for dryer and plumbed for washer. Close to transportation, all schools and university. Please phone owner at EV 6-4???.

* * * * * * * * * * * * * * * * * * *
2545 Austin Ave., 2 lots, immaculate, lovely grounds. High location, 2 or 3-bedroom home, oil heat. Low down payment or bargain for cash. See and call Mr. K. MacFarlane, EV 6-2???, res. EV 6-7??7. Island Homes Ltd., 2310 Douglas St.
* * * * * * * * * * * * * * * * * * *

OPEN HOUSE
3?7 PRIOR ST.
$100 down, $?? per mo.
Full Price $????
NEEDS CONSTRUCTION LTD

NEW, 3?54 CEDAR HILL ROAD. High location, 3 bedrooms, full basement, oil furnace. Clear title. $13,300. $3,000 down, easy terms. Owner, EV 3-0470.

150 HOUSES FOR SALE

BOORMAN
611 FORT STREET EV 3-7124

OPEN HOUSE
SAT. 2 TO 6 P.M.
2189 NEIL STREET
OVER 1,400 SQ. FT.
Come and see this spacious three-bedroom home with its attractive sunken LR, good-sized DR and most convenient kitchen plus utility room. Panelled rec room and garage in basement. Good garden lot.
REDUCED TO SELL
PRICE ONLY $17,950
For prior appointment please call Stan Cornish, EV 3-7124 anytime.

JUBILEE SPECIAL IMMEDIATE POSSESSION
Clear-title 5-room home, through hall plan with full basement and near-new oil hot-water heating. Mica insulation, with double windows, etc. Large adjoining lot where youngsters can play in safety. Wonderful buy for
$8250
with low down payment. HURRY for this one, your OFFER could be first. The second offer will be too late. Call E. Kay, EV 3-7124, now.

HAPPY VALLEY VLA
⅔-acre property with stream, trees, emerald lawns, plus the cutest, cleanest, nicest two-bedroom bungalow ever!
Price $9500
Mr. Simpson, EV 3-7124 anytime

CADBORO BAY
This type of home and in this price range is hard to find in this much-sought-after area. Comfortable LR with FP, 2 BRs. Large elec kit with nook. Nice basement with extra rm. Package oil heat. Nice lot. Net 1961 taxes $120. Drive-in garage, age 12.
Price $11,900
Don't miss this one. R. F. Harris, EV 3-7124 anytime.

TV*
SPECIAL!
***(TERRIFIC VALUE)**
Modern three-bedroom home with full basement. Located in desirable area just off Maplewood. Large, low-interest mortgage (5¼%) can be assumed by purchaser. Owner will carry some balance. Now vacant for your immediate occupancy.
Price $12,850
E. Graham, EV 3-7124 anytime.

COUNTRY HOME
A modern home with over 2,000 sq. ft. on one floor! Located on a half acre on the Saanich Peninsula just north of Elk Lake. Double plumbing, part basement. Small greenhouse, numerous fruit trees, shrubs and bulbs. A magnificent broad view of the sea and valley. This is a well constructed home with many extras, including a hobby room or workshop, 15x23. See this for unequalled value.
Price $16,800
Contact E. Graham, EV 3-7124 anytime.

CADBORO BAY
2400 SQ. FT.
Ultra-modern home with outstanding living area including 4 or 5 bedrooms, REC ROOM, DEN, sun deck, patio and lots more! Close to beach and shopping centre. SOME SEA VIEW. Reduced to
$21,950
Low down payment can handle. Phil Simpson, EV 3-7124 anytime.

51.69 ACRES
5-ROOM HOUSE OUTBUILDINGS
6 miles from city. Close to all schools. Beaver Lake and proposed golf course. Ideal for future subdivision.
PRICE $39,900
(Terms Available)
J. S. Boorman, EV 3-7124 anytime

MEARS & WHYTE
OAK BAY REALTY LTD.
2193 OAK BAY AVE.

HIGH LOCATION
$21,??0 FULL PRICE
WITH TERMS
A wonderful opportunity to own a newly decorated substantial family home consisting of 3 large bedrooms, living room, separate dining room, oak floors and large bright kitchen, full basement with O-O-M heat. This is an older home, but in tip-top shape on a dead-end street in the University Area.
To view phone Mrs. Brown anytime, EV 5-7707

FAIRFIELD SECLUSION
LOW-COST LIVING IN A SPLENDID HOME
COMPLETE SEPARATE SUITE
Don't miss this. A select home in a select location. Six rooms including very large living room, dining room, den, large cabinet kitchen, 4-pce. bath and 2 bedrooms, with complete 2-bedroom suite up. $3,000 down, $19,750 full price. Make sure you see this. Call Jack Henderson, Ph. EV 5-7707

OAK BAY
$1000 DOWN
Set in a lovely garden with a variety of fruit trees, this fine family bungalow on a quiet street has a new two-tone stucco exterior, new hot-air Oil-O-Matic furnace, new copper piping, new wiring, new kitchen and new bathroom. Full basement, extra room and new overhead steel garage door. An outstanding buy at only $9,?00.

UPLANDS
LARGE BUNGALOW
Situated in a delightful half acre of lawns and gardens, completely fenced for seclusion. This well built home has nearly 2,100 sq. feet on one floor, with just a FEW STEPS to the front door and entry. Living room is 28x15, dining room 13x14, master bedrm "en suite" 14x15, two other large bedrooms. Full basement with maid's quarters and full bathroom. Rumpus room and den with fireplace. Hot-water oil heat. Large 2-car garage. Full price $??,?00
Exclusive Listing
Call Mr. Whyte, EV 5-7707

P. R. BROWN & SONS LTD.
762 Fort St. EV 3-3433

GOOD VALUE
Three-bedroom, stucco home with extra finished room in basement, large living room, FP and wall-to-wall carpet, dining room, cabinet electric kitchen, O-O-M heating, copper pipe, drive-in garage. This property is in top condition and situated on a fine lot with a view. Asking price $?,?00. To view, call Basil Fraser, EV 3-1137 or EV 3-3433.

$1000 DOWN FOUR-BEDROOM
If you are the folks with the BIG FAMILY and SMALL BANK ACCOUNT, you should see this home. Redecorated inside and out, on a good-sized lot, close to schools, and in Esquimalt. Priced right at $?,?00 with low monthly payments. See it and make an offer. Call E. W. Bridges at GR 9-1??0 or EV 3-3433.

CITY
Excellent, spacious 5-room stucco home. Good views of city and mountains obtained from living and dining rooms, 2 good-size bedrooms, family-size kitchen, with beautiful mahogany cabinets, full basement. Low down payment, balance as rent for quick sale at a give-away price of $8,700. Phone C. H. Holland Realty Ltd., 6?? View. EV 3-0??4 or EV 4-7???

$1,000 DOWN, 2 BEDROOMS, BASEMENT, garage, Esquimalt. EV 5-0??7.

150 HOUSES FOR SALE

FRANK A. MARTIN AGENCIES LTD.
TOWN AND COUNTRY
2579 DOUGLAS
EV 5-8704

$500 DOWN
1,200 sq. ft. sparkling new post-and-beam, 23' living room, brick-to-ceiling fireplace, w-to-w carpet, 3-mile circle. Full price $13,800. L. Meillet, GR ?-????, office EV 5-8704.

VACANT
Family home situated on quiet street in the City. Three large bedrooms and bath up. L room with fireplace and dining room with built-in cupboards. Eating space in kitchen, new cupboards to be installed. Full cement basement, hot-water heat, separate double garage. Yard fenced front and rear. Price $?,?00 with low down payment. For particulars please call C. Sanden, EV 5-8704 or GR 9-6123.

NEW
$187 DOWN
We will build you a new 3-bedroom full-basement home with drive-in garage in Northridge Terrace subdivision. You must strip forms, lath and insulate and paint. Total price $13,100. $100 per month P.I.T. Call L. Meillet, office EV 5-8704, home GR 9-2???.

GORGE PARK SxS DUPLEX
Each side contains spacious living room with unusual corner-style fireplace, 2 bedrooms and roomy, modern kitchen. Separate basements and furnaces. Only one year old. Sundeck with a view of park and water. Golf course 3 minutes away. No vacancy problem here. Asking only $23,500. To view call Ellwood Nault at EV 2-8117 or EV 6-4130. Newstead Realty Ltd.

TO SETTLE AN ESTATE
Spacious, 1945 custom-built bungalow. Six rooms, 2 fireplaces, 1,450 sq. ft. plus large extra living space in full high basement. Located near Jubilee Hospital. Clear title, so very elastic terms. Offered well below replacement cost at $10,900. F. Richardson, EV 5-6741 or EV 3-7141, residence. Northwestern Securities of Victoria Ltd.

WATERFRONT HOME
Beautiful location and setting. Close in. Hot-water heat, etc. Wonderful opportunity
AND
separate waterfront lot. Beautiful view and setting. Please phone for full information. H. Bitterman, EV 5-6741. Northwestern Securities of Victoria Ltd.

$?00 DOWN — NEW
Six-room spacious bungalow, Cedar Hill area. Full basement, oil furnace, lots of extras, only $13,450 including lot. Call Mrs. Fulton, EV 3-1953. City Brokerage.

OAK BAY TUDOR
Five-room spacious bungalow with extra basement room, oil furnace, secluded garden, must sell, all offers considered. Call Mrs. Fulton, EV 3-1958 anytime. City Brokerage.

OAK BAY-WILLOWS BUNGALOW, 2 bedrooms, dinette, utility. Automatic oil heating. Nice area. Phone EV 3-0?04.

3?61 CARDIFF, SPLIT-LEVEL, 6 rms, 1½ bathrms, rec rm. Leaving city. $19,900. Owner, EV 6-4135.

151 COUNTRY HOMES and PROPERTIES

BRENTWOOD PROPERTIES LTD.
Insurance — Real Estate
Brentwood Bay, B.C.
GR 4-1141 GR 4-1735

Sidney * * * * * * * * * * * * North Saanich
GORDON HULME LTD.
Open Saturday
Sidney GR 5-1154

PRICE DAVIES AGENCIES
BRENTWOOD
1. For retired couple, very neat, 1-bedroom home, easy to heat, secluded garden. Low taxes. Close to shops. $7,600. Terms.
2. Secluded 4-bedroom home with separate revenue suite. Close to schools and sea. $10,300. Terms.
3. Overlooking lovely Brentwood Bay. See this immaculate 3-bedroom home on 1-acre lot with stream and many dogwoods. $13,900.
4. Three-bedroom home on 5 acres. Sunny location, suitable for horses. $16,000.

For these and other country properties, please call:
GR 4-1412 GR 4-1??? GR 5-2??

Waterfront residence, modern, near schools, shopping, transportation, etc. Consider trade. VLA approved. Terms. Asking $18,300.

Waterfront acreage, modern, 3-bedroom home, hot-water heating. VLA approved. Asking $15,900.

Over 20 acres, fully modern home and over 2,000 feet highway frontage. Asking $18,000.

20 acres, blacktop, city water, power, subdivision opportunity, good view. Asking $4,000.

Lots of lots, acreage, small and large, homes, good buys. CITY PROPERTIES, $?? up.

Call C. M. Cyr, residence Saanichton 472-3544 or EV 2-4231, Rithet Consolidated Limited, 7?? Fort Street.

WATERFRONT
Watch the ships passing in and out of Victoria from this 1½-acre property situated on main highway with marvellous, expansive, unobstructed views. Almost new 7-room house all on one floor, Oil-O-Matic heat. Several outbuildings. A hard-to-get property at a realistic price of $2?,?00. Some terms.
A. C. HUMPHRIES REALTY
743 Yates St. EV 3-9013, res. 3??-????

BRENTWOOD, 6 ROOMS, LARGE living room, stone fireplace, dining room, 3 bedrooms, cabinet kitchen, basement, oil furnace, patio, workshop, 2 lots. $14,500, terms. 474-1730.

100-FT. WATERFRONT LOT, ½ acre, Ardmore area. Private. $8,000. EV 5-1208.

ONE-ACRE OCEAN-VIEW LOTS with beach privileges, $3,000. Phone EV 5-1208.

NEW HOME ON ACRE, $8,900. Cottage $3,950. Acreage Gulf Islands. Owner, N. Liberta, EV 3-7214.

152 APARTMENTS FOR SALE

BUY YOUR OWN APARTMENT
And enjoy a spectacular view over Oak Bay waters towards Mt. Baker from this beautiful suite on Beach Drive, consisting of living-dining room, 3 bedrooms, 2 full bathrooms, latest kitchen design. Carport available.
Ker & Stephenson Ltd.
9?? Government Street
EV 5-3411 anytime

$12,6?? BEAUTIFUL BEACH DR. sea view, electric stove, frig, fireplace, antenna included. Co-op suite. Phone EV 4-2???.

BY OWNER, 6-UNIT APARTMENT, modern construction. EV 2-3???.

153 WANTED TO BUY HOUSES

M.L.S.
A Big "If"
If—I knew how much . . .
If—I could sell quickly . . .
If—I could get more . . .
Why be half sure—
Let a member of the Multiple Listing Service take the if out of selling—or buying.
34 members at your service.
Multiple Listing Service.
EV ?-???? 1716 Broad St.

CASH DEAL, $18,000 TO $20,000—Genuine clients require modern home of 2 or 3 bedrooms. They want something different — finish must be first class. They have open mind on location but it must be good. Quality more important to this client than size. Call Herb Skilton, EV 2-2101, res. EV 3-????. Harry Foster Ltd.

2 OR 3-BEDROOM HOME BY RELIABLE businessman. No down payment. EV 2-????.

RETIRED COUPLE NEED 2 OR 3-BR home. J. MacKay, EV 2-2101, EV 3-0??4. Western Homes Ltd.

153 WANTED TO BUY HOUSES

WANTED—URGENT
For elderly retired couple from Winnipeg, a 2-bedroom home close to the sea. A view is desired but not absolutely necessary. Would like larger-than-average lot with fruit trees, and full basement with oil heat. Can pay up to $1?,000 cash.

We also need a 3 to 4-bedroom home in good area of Fairfield, Oak Bay or Esquimalt for Navy officer with growing family, up to $16,500 cash.

We also require a 2 or 3-bedroom home with acreage on lower Vancouver Island for a couple interested in country living. Outbuildings would be an asset.

For these sincere requests call Len LeBeau, EV 5-9??? now. Fairfield Realty, 335 Cook Street.

CLIENTS WAITING
For little country properties and good 2 and 3-bedroom homes. Call us NOW—yours can be the one we need.
LEACH & SPARKS
EV 3-4117

WANTED
OAK BAY— EPWORTH ST.
Or very near by, 2-bedrm house with bsmt for cash buyer. Mr. Webster, EV 2-2101, res. EV 6-4637.
HARRY FOSTER LIMITED

WANTED
Widow requires attractive bung with small garden. Prefers south Oak Bay or Rockland area. Up to $13,000 cash.
Please call Mrs. McLean, EV 4-8067.
Pemberton, Holmes Ltd.
EV 4-6124

WANTED
Substantial 2 or 3-bedroom homes, basement preferred. Clients waiting. Your phone call will bring prompt action. Please call ROY McGILLIVRAY, EV 5-6741 or EV 5-8087. Northwestern Securities of Victoria Ltd.

WANTED AT ONCE
Two to 3-bedroom home in good district. $12,000 to $14,000 range. With basement and auto heat. Client waiting.
P. G. Jackson, EV 6-5555 anytime. B.C. Land and Investment Agency Ltd., 922 Government Street.

HAVE YOU
A small farm, small holding or acreage for sale? I have clients waiting. VLA or otherwise—$5,000 to $25,000. Please call Roy McGillivray, EV 5-6741 or EV 5-8087. Northwestern Securities of Victoria Ltd.

I WILL BUY YOUR 2 OR 3-BEDROOM home immediately for cash if it's suitable for rental purposes. For fast action call my agent, Ellwood Nault, at Newstead Realty Ltd., EV 2-8117 anytime.

COUPLE WANTS 2-BR HOME ON acreage to about $16,000, easy drive Dockyard. Good cash or will trade CT city bungalow. F. Richardson, EV 5-6741. Northwestern Securities of Victoria Ltd.

154 PROPERTY FOR SALE

WANTING TO BUILD?
Then inspect these half-acre
Panorama View Lots
this weekend
15 minutes from town, overlooking Pat Bay highway, 6?0 ft. up Keating X Rd. All these lots offer an unexcelled view of Mitchell Valley, Georgia Straits, the Island and Mt. Baker.
PRICES RUN FROM $3??0 TO $3?00 with city water and hydrants.
Also
2 almost finished homes designed to complement the lots and to offer you the latest in modern indoor and outdoor living.
For further details call J. MIDDLETON, Ph. EV 5-6741. Northwestern Securities of Victoria Ltd.

DESPERATE
We are in need of good sewered lots. Any area. We also want property on sewer suitable for subdivision purposes.
ALL CASH
LEN WARDLE, GR 7-3348

CONGDON CONSTRUCTION LTD.

SEARIDGE PARK SUBDIVISION
Unexcelled panoramic sea view. Large lots convenient to shopping, beaches. New school two blocks. Situated at end of Haliburton Road off Pat Bay Highway. Please contact C. Sanden, GR 9-6123 or EV 5-8704. FRANK A. MARTIN AGENCIES LTD.

WATERFRONT LOT
Gordon Head, sheltered, view, nicely treed. Sandy beach, semi-secluded. No blasting. See this beautiful home site. We'll take your home in trade and build to your choice. Priced for quick sale at $9,300. Please call Roy McGillivray, EV 5-6741 or EV 5-8087. Northwestern Securities of Victoria Ltd.

WATERFRONTAGE
From 100 ft. to 4 miles of sea-frontage.
From ½-acre to 11,000 acres.
From $2,000 to $300,000.
How large are your requirements? For further particulars phone or write Alex MacLean, EV 3-9?4? or res. EV 3-7343. Fraser Bueno, 7?0 Pandora Ave.

VIEW LOT
UPLANDS—Beautifully treed sunny lot, just over an acre. $10,000. For further information please call Miss Courtnall, EV 3-7543.
P. R. BROWN & SONS LTD.
762 Fort St. EV 3-3433

CENTRAL SAANICH
17 acres, 10 cleared. Unfinished house and some outbuildings.
Call Mrs. A. O'Neill, EV 5-3435 or GR 7-3491.
P. R. BROWN & SONS LTD.
762 Fort St. EV 3-3433

11 NHA LOTS
TO CHOOSE FROM. City boundary and Cedar Hill Road. Near golf course. Please apply R. O. NEY, EV 4-????, or VICTORIA REALTY LTD., EV 2-0145.

GOOD LEVEL LOT, 60 X 120, sewered, good district. Curb and sidewalks installed. Next to 3?0 Weatherby St., at North Dairy. Asking $2,?00.
Rocky lot, 50x100, sewer and surface drains connected. Corner Bay St. and Cedar Hill Rd. Have a good plan for this lot. Asking $1,?00. Call EV 3-????, or eves. EV 5-7???.

TRADE OR TERMS
MAKE YOUR OWN DEAL ON THIS LEVEL LOT, 50x120, ON SEWER IN VIC WEST. PRICE $?,???. MR. EVANS, WESTERN HOMES LTD., EV 2-????, EVES. EV 5-????.

7 ACRES, WEST SAANICH ROAD, near Observatory.
Mrs. Elliott, EV 3-????
Swinerton Stewart Clark Ltd.
EV 3-????

NEW LOTS JUST OPENED. ALL treed, some on trout stream, 7 miles out. Thetis Heights. Fred and Ida Phelps, GR ?-????.

11 ACRES OFF INTERURBAN. Part view, part wooded. $3,000. EV 2-????.

FIVE ACRES IN METCHOSIN ON Wishart Road. Reasonable. Phone owner, EV 3-4??4.

LOT 10x120, MOUNT DOUGLAS area, under cultivation. Price is only. GR 7-????.

VACANT LOT, O'CONNELL ST., in an estate. Asking $1,??0. Make offer. Randall's Ltd., EV 4-????.

TWO LOTS, 60x121, ???? SEA GLYN off Wilkinson. GR 7-1??7.

155 PROPERTY WANTED

CASH FOR ACREAGE ADJACENT to sewer. Kassap Const., EV 5-????.

155 PROPERTY WANTED

CASH FOR GOOD BUILDING LOT, sewer preferred. EV 4-????.

WANTED—GOOD BUILDING LOT in Royal Oak district. EV 3-3316.

156 ACREAGE FOR SALE AND WANTED

LOW COST ACREAGE
DUNCAN - SOOKE
AND
CENTRAL SAANICH
We have several parcels as low as $2?? per acre. Phone K. LOWNDES, GR ?-2131.
VICTORIA REALTY LTD.
EV 2-0145

28 ACRES
6-MILE CIRCLE
Ideal recreational or trailer camp site close to Beaver Lake Park and projected new golf course, with trees and natural ornamental water making this ideal for future subdivision. Now is the time to buy this choice property at only
$20,000
EV 5-3411 J. H. Ford EV 4-1???
Ker & Stephenson Ltd.

FOR SALE, 38.5 ACRES OF waterfront property on Cowichan Lake, 2 miles west of Youbou. Call after 6 p.m. GR ?-????.

450 FEET WATERFRONT
Sheltered. 12 miles N. of Nanaimo. Principals only. Ph. SK 3-2???.

WANTED — ACREAGE. TRADE stucco bik. Equity $5,000. EV 2-7190.

158 FARMS FOR SALE AND WANTED

"190-ACRE FARM"
A rare opportunity here, would suit various purposes.
I have buyers for various types farms and acreage. If you are considering selling yours, please give me a call, as your property might just suit one of my buyers. I have not enough variety of listings to show them. Phone H. BITTERMAN, EV 5-6741. Northwestern Securities of Victoria Ltd.

SAVE MONEY. ASK FOR OUR 6-time Classified Rate.

NOTICE TO CREDITORS
IN THE MATTER OF THE ESTATE OF LT. COL. FRANCIS MACDONALD STEEL, LATE OF 1187 Beach Drive, VICTORIA, B.C., DECEASED.
NOTICE IS HEREBY GIVEN that creditors and others having claims against the estate of the above deceased are hereby required to send them to the undersigned executors at 1300 Government Street, Victoria, B.C., before the 7th day of July, 1962, after which date the executors will distribute the said estate amongst the parties entitled thereto, having regard only to the claims of which they then have notice.
THE ROYAL TRUST COMPANY,
RICHARD CHARRINGTON STEEL and
FORREST L. SHAW,
Executors
By their Solicitor
FORREST L. SHAW.

LAND REGISTRY ACT
Section 161
In the matter of ELIZABETH JANE SMITH and GEORGE ALEXANDER SMITH Certificate of Title 125818-I and Lot 12, Block 10, Section 3, Victoria District, Plan 379-A.
Proof having been filed in my office of the loss of said Certificate, I hereby give notice of my intention at the expiration of one calendar month from the first publication hereof, to issue to the above-named a Provisional Certificate of Title in lieu of such lost Certificate.
Any person having information with reference to such lost Certificate is requested to communicate with the undersigned.
Dated this 30th day of May, 1962, at the Land Registry Office, Victoria, B.C.
J. V. DiCastri,
Registrar of the Victoria
Land Registration District

DEFENCE CONSTRUCTION (1951) LIMITED
PROJECT: Renovations of Galley in Building No. 11, Patricia Bay (Esquimalt), B.C.
File: 600-21-3
SEALED TENDERS, marked as to content addressed to the undersigned will be received until 3:00 p.m. EDT, WEDNESDAY, July 11, 1962.
Plans, specifications and tender forms will be on view at Builders Exchanges at Vancouver, Nanaimo, Victoria and DCL Vancouver Branch office, and may be obtained by General Contractors only from DCL Plans Section, Room 156 at the address below on deposit of $25.00 payable to Defence Construction (1951) Limited.
A security deposit as called for in the Tender Documents must accompany tenders.
J. D. Jennison, Secretary,
No. 4 Temp. Bldg., 56 Lyon St.,
Ottawa, Ontario.

NOTICE TO CREDITORS
IN THE MATTER OF THE ESTATE OF ALLAN PYNN, late of 2960 Cedar Hill Cross Road, in the City of Victoria, Province of British Columbia, Deceased.
NOTICE IS HEREBY GIVEN that creditors and others having claims against the estate of the above-named deceased are hereby required to send the same to the undersigned solicitors for the Executor of the Estate at Suite 103-107, 1006 Government Street, Victoria, British Columbia, before the 16th day of July, A.D. 1962, after which date the Executor will distribute the proceeds of the estate among the parties entitled thereto, having regard only to the claims of which he then has notice.
ALLAN PYNN
Executor of the Estate of
Allan Pynn, deceased.
By his Solicitors,
Messrs. Sinnott & Sinnott,
1006 Government Street,
Victoria, B.C.

NOTICE TO CREDITORS
IN THE MATTER OF THE ESTATE OF WILLIAM JAMES MONEY, LATE OF SATURNA ISLAND, PROVINCE OF BRITISH COLUMBIA, DECEASED.
NOTICE IS HEREBY GIVEN that creditors and others having claims against the estate of the above-named deceased are hereby required to send the same to the undersigned solicitors for the Administrator of the Estate at Suite 103-107, 1006 Government Street, Victoria, British Columbia, before the 15th day of July, A.D. 1962, after which date the Administrator will distribute the proceeds of the estate among the parties entitled thereto, having regard only to the claims of which he then has notice.
RICHARD DEREK BROUGHTON,
Administrator and Official
Committee of the Estate of
the Deceased.
By his Solicitors,
Messrs. Sinnott & Sinnott,
Barristers and Solicitors,
1006 Government Street,
Victoria, B.C.

OFFER FOR TRUCKS
OFFERS plainly marked on the envelope "Offer on P.T. No. 28" will be received by the undersigned up to noon June 27, 1962, for the following trucks located "as is and where is" at the Department of Highways Yard, Langford, B.C.
(a) 1941 Fargo ¾-Ton Light Delivery, Model KP1-16, Reference No. B-304.
(b) 1949 International ¾-Ton Light Delivery, Model KB-1, Reference No. B-484.
(c) 1950 Ford 3-Ton Truck with Dump Box and Hoist, Model F-130, Reference No. B-683.
To view or for further information, contact the office of the Mechanical Foreman, Department of Highways, 2903 Jacklin Road, Langford, Victoria, B.C.
Licences and registrations are not included and it is a condition of sale that all Government identification be removed from the vehicles.
Offers should be accompanied by a certified cheque or money order made payable to the Minister of Finance for 10% of the bid.
The highest or any offer will not necessarily be accepted, but the bearer of a successful bid will be required to pay the S.S. Tax.
G. E. P. JONES, Chairman,
Purchasing Commission,
Parliament Buildings,
Victoria, B.C.

Traffic Fines

CITY

Lloyd W. Stevenson, 2375 Victoria, failing to remain at scene of accident, $75; careless driving, $35.

Ronald V. Sudlow, 1650 Stanhope Place, failing to yield right-of-way to pedestrian, $15.

Ronald Walter Radbourne, 426 Parry, overloaded taxi, $10.

Robert Arthur McLean, 1846 San Juan Street, overloaded taxi, $10.

NOTICE TO CREDITORS
IN THE MATTER OF THE ESTATE OF WILLIAM HENRY LAWSON, LATE OF 1201 Rockland Avenue, VICTORIA, B.C., DECEASED.
NOTICE IS HEREBY GIVEN that creditors and others having claims against the estate of the above deceased are hereby required to send them to the undersigned executors at 850 View Street, Victoria, B.C., before the 7th day of July, 1962, after which date the executors will distribute the said estate amongst the parties entitled thereto, having regard only to the claims of which they then have notice.
THE CANADA TRUST COMPANY,
Executors
By their Solicitor,
FORREST L. SHAW

TO SETTLE ESTATE
FRIDAY, JUNE 15TH
1.30 P.M.
Having received instructions to settle the estate of the late Mr. Geo. K. Bangster of Tapping Road, Patricia Bay, near the airport. Turn right off Pat Bay highway, go west to Old West Road, then north two blocks.
I will offer the following: carpenter tools, garden tools, lathe, electric grinder, wrenches, 1949 Pontiac car in real good running condition, double spring-tooth harrows, farm trailer, page wire, sub-soiler, tandem discs, side delivery rake like new, double Ferguson plows, spring-tooth cultivator, Ferguson PTO mower, like new 1961 Ferguson 35 Diesel tractor, also like new and lots of small items too numerous to mention.
TERMS CASH
THOMAS J. BOYLES
AUCTIONEER AND APPRAISER
Bus. 746-6233 Res. 743-2525

KILSHAWS
1115 FORT ST.
The contents of an apartment and 2 attractively furnished homes by
AUCTION
FRIDAY at 7.30
Living, Dining and Bedroom Suites
Modern Chesterfields and Daveno Suites
Vilas Maple Settee
As New
Vilas Mr. and Mrs. Bedroom Suite
Maple Table and 4 Chairs
Walnut Dining Table and Chairs, Chests and Dressers, Single Hollywood Beds, Coffee and End Tables; as new, Hoover Constellation Vacuum and others.
British India and Broadloom
RUGS
24" and 40" Electric Ranges
Apartment Size and De Luxe
REFRIGERATORS
Adding Machine, Cash Register, Lawn Lounge, TV Sets, Oil Range, Rubbish Burner, etc.
Garden Tractor (attachments)
China, Glassware and Bric-a-Brac
Open daily for your inspection
Kilshaws Auctioneers Ltd.
1115 Fort St. EV 4-6441
For your sale or appraisal call Kilshaws

AUCTION
TONIGHT 7.30 P.M.
MAYNARDS
And 10 a.m. Sale
ESTATE AND OTHER NEW AND AS NEW
CARS FURNISHINGS APPLIANCES
At 7.30 p.m. (sharp)
1959 BUICK 2-DOOR
Hardtop. Silver grey/white, 19,000 miles, from 3-car family. All power and extras. (Finance arranged)
5 SMALL PLY. BOATS
Runabouts and Dinghies
POWER TOOLS
National Tilt Arbor Saw
2 each, Jig Saws
$160 Cyclo Massage Chair
STEINBECK CONCERT GRAND PIANO and BENCH
New Mink-finished Bedroom Suite with new Box and Mattress
10 GOOD TVs
As new, 9'x15' Indian Hand-made Embossed Carpet (Cost nearly $800)
Shotgun · Rifle
New Console Sewing Machine and Chair, etc.
MAYNARDS AUCTIONS
All Goods on View
Every Wed. and Thurs.
731-3 JOHNSON ST.
EV 4-3921 EV 4-1621

Birth of a City

Gold Made Them All Pale

By J. T. JONES

Of all the news events of 1862—and it was a year full of exciting happenings — the biggest was a serial story, the great Cariboo gold rush.

Among the other big events — the smallpox tragedy, the Bride Ship's arrival, the terrible winter, the marine disasters, the violent crimes—even the incorporation Victoria is celebrating this year looks pale.

* * *

The topic in everyone's mind here, from the start of the year to its end, and long before and long after, was the glinting treasure of the river beds.

Literally not a single edition of The Daily British Colonist in 1862 went to press without some reference to gold. But the story is so diffused through a thousand little news items that it is only once in a while one sticks its head above the others and hollers for attention.

* * *

Such a paragraph was this one, which appeared in mid-June, 1862:

". . . At last accounts only one company was at work on Antler (Creek) and two on Williams Creek. From Steel's, 300 ounces, worth $5,000, were taken out in a day. Cunningham's claim turned out at the rate of 16 pounds sverdupois in gold . . ."

* * *

Then there was the returning miner who walked down the gangplank in Victoria earlier in the year with a 100-pound sack of gold on his shoulder.

But the broad picture of the gold rush that boomed Victoria and drove roads through the mainland wilderness hardly emerges.

* * *

So, briefly, here is how it happened.

There had been a flurry of excitement along the Fraser River in 1858, but it petered out and the letdown brought with it a business depression in the sister colonies of British Columbia and Vancouver Island.

* * *

Hosts of prospectors, looking for a strike like the fabled mines of Peru, were so disappointed they called the whole land worthless and left.

But there were some stubborn or optimistic or desperate ones who stayed, and followed the gold up-river, fanning through the tributaries of the Fraser.

Some followed the Thompson and spread over the Kamloops area. The rest stayed along the Fraser, exploring on each side, up into the Lillooet and Cariboo districts. Both the last were rich, but the Cariboo was fantastic.

In early 1859 miners penetrated to the Quesnel River, and late that year the word came out of big strikes. In the spring of 1860 the rush was on.

* * *

Between 1860 and 1871, the gold poured out and the supplies for miners poured in, and the two-way trade planted Victoria and New Westminster firmly on the scene.

In those years, according to one reliable estimate, about $25,000,000 worth of gold came out of the Cariboo. The same source adds this was only the gold shipped by Wells Fargo and other express companies, and much more came out that was never recorded.

* * *

The gold wasn't just there to be picked up, as it was in parts of California and the Australian fields. The miners had to dig shafts beside the streams, down to ancient gravel beds. Then the gravel had to be sluiced to capture the gold.

They had to pay awesome prices for their supplies: matches, $5 a dozen; rubber boots, $50 a pair (and none to be had in many places); salt, $5.50 for a five-pound bag; flour, $112 for 100 pounds; drawers, $6; soap, $3 a bar.

* * *

Most of the high prices were plainly due to transport troubles. The search for a better route to the Cariboo never ceased.

There were three possible routes: simply following the Fraser or cutting across through Harrison Lake and rejoining the Fraser at Lillooet; or going far north by ship to Bella Coola on Bentinck Arm, then by way of various rivers that crossed the Chilcotin country, to the north Fraser.

* * *

None of them was easy. Eleven days was a good time for the Bentinck Arm route.

Once a miner got there, found a claim, struck it rich and struggled it out of the ground, he still had to get it safely home and a lot of them didn't. There were cutthroats, claim-jumpers, the fleshpots of Barkerville—all waiting for the quick kill.

Returning prospectors were regularly waylaid on the trail home, and knifed or shot for the gold they carried. But most of them made it.

The ones who came back unscathed had to be tough. Small wonder little old Victoria sometimes found them hard to handle.

Going 105 Isn't Done

VANCOUVER (CP)—RCMP said Tuesday 150 motorists have been charged after a radar check on the Deas Island Thruway. Most were doing between 80 and 105 miles an hour.

Fuel Prices Up For Businesses

VANCOUVER (CP)—Home Oil Distributors Ltd. has announced an increase of three tenths of a cent per gallon on diesel fuel and gasoline and heating oil to commercial accounts.

Gasoline at retail outlets would not be affected.

President George Bradley said present prices on all products are depressed "to the point where it is uneconomic for us to absorb the increase in price charged to us at the refinery."

The company purchased most of its requirements from the Imperial Oil refinery here.

Millions for Youth

UNITED NATIONS (AP)—The executive board of the UN Children's Fund said Tuesday night it has collected $30,000,000 in pledges for 1962 to continue its child and mother welfare programs.

Irrigation Plan

U.S. to Run River Under the Rockies

WASHINGTON (UPI)—The House voted yesterday to run a river under the Rocky Mountains at a cost of $170,000,000. The Senate, already on record in support of the project, is expected to add its formal endorsement.

HOT DEBATE

The project in Colorado, called the Fryingpan-Arkansas, has been a subject of hot debate among House members for a decade. Twice before they have refused even to consider it, although the Senate has approved it three times.

SAILS THROUGH

This time, with affected state delegations at last in agreement, the measure sailed through the House on a non-record vote, despite pleas of an opponent, Rep. John Saylor, (R-Pa.) for a roll call.

The project would be built by the interior department. Some $150,000,000 of the cost would be repaid over 50 years by users of the new water supply.

Water would be siphoned from tributaries of Fryingpan Creek on the west side of the Rockies through a six-mile tunnel to the Arkansas River valley on the east side, where water is short.

The project would provide irrigation for thousands of acres of farm land and would supply water to cities.

The House rejected efforts to bring the bill to the floor in 1954 and 1956. Yesterday, the House agreed without a serious fight to debate the bill and then rejected all amendments except two. Its backers wanted both.

Economic Plan For Sierra Leone

LONDON (Reuters)—Sierra Leone will launch a $460,000,000 10-year economic and social development plan this year, it was announced here Wednesday. John Nelson-Williams, the country's minister of information and broadcasting, coupled the announcement at a press conference with a plea to the British government for financial aid to help accomplish the plan.

Nevada Total—37

WASHINGTON (AP)—The U.S. Atomic Energy Commission Wednesday night touched off an underground nuclear test blast in Nevada, the 37th announced in the Nevada series that started last Sept. 15.

Murder Charge

Man to Be Quizzed On Other Slayings

SASKATOON (CP) — Steve Kozaruk, 33-year-old construction worker, was charged with capital murder Wednesday in connection with the strangulation of an Indian woman in a downtown hotel room.

Kozaruk, under heavy police guard in City Hospital, was formally charged after he regained consciousness.

He was found unconscious early Wednesday on the floor of a hotel room. On a bed in the room was the body of Rose Whitehead, about 35.

Police said Kozaruk will be questioned in connection with the slaying of a Winnipeg woman last weekend and the slaying of a Saskatoon City Hospital nurse last month.

TOOK OVERDOSE

Police said it appeared that the Indian woman had been strangled. She was nude from the waist down and a small hand towel was clinging to her throat, police said.

Investigating officers believed that Kozaruk was suffering from an overdose of sedatives.

TOWEL USED

Police said the man will be questioned in connection with the strangulation last Saturday in a Winnipeg hotel of Mrs. Anne Yourkin, 52 - year - old mother of four children. Police said the woman was strangled by a towel.

Police Chief Kettles said the man also would be questioned in connection with the sex slaying last month of Alexandra Wiwcharuk, 23-year-old beauty queen candidate, whose battered body was found in a river bank grave two weeks ago. She disappeared May 18 during an evening walk.

Welsh Win Word War —On Paper

AMMANFORD, Wales (Reuters)—History was made yesterday in the nearby tiny hamlet of Bettws when a local election candidate was allowed to hand in the first nomination papers ever written in Welsh.

It was a victory for supporters of the Welsh language and for the Plaid Cymru, the Welsh Nationalist Party.

A high court accepted David Evans' Welsh nomination paper, which had been rejected by a returning officer, and a judge said: "It is a bit late in the day to treat the Welsh people as tribesmen."

Enjoy LUCKY LAGER
Largest selling beer in B.C.
free home delivery: phone EV 4-4179 or EV 2-6832
This advertisement is not published or displayed by the Liquor Control Board of the Government of British Columbia.

There's more in it for you

There's more of everything in a new Plymouth . . . more of the important things you really want in a new car, including some that only Plymouth can provide at its low, sensible price. Style: Crisp and clean—clearly the year's most practical design. Comfort: Plenty of room for six people! Ride: Torsion-AIRE, of course—for the smoothest, levelest, road-hugging ride you'll ever experience! Power: Slant Six or V-8, Plymouth leads the field for thrilling performance mated to matchless economy! Bonuses: At no extra cost, you get new low-effort steering; self-adjusting brakes; new shift-ease transmission; Safety-Rim wheels; 32,000 miles between chassis lubrications and rustproofed long-life Unibody construction. Need we say more? See your Plymouth dealer today!

PLYMOUTH
Alive with new ideas

PACIFIC CHRYSLER PRODUCTS LTD.
1061 YATES, AT COOK
PHONE EV 6-2411

TONIGHT At 8.15

Meet and Hear Your Victoria Liberal Candidate

Foster Isherwood is the man to elect on June 18th, your PEARSON MAN in the Township of Esquimalt, Victoria City and Oak Bay.

Foster Isherwood with Special Guest Speaker

DR. F. T. FAIREY

Chairman, Mr. Malcolm Anderson

ESQUIMALT LEGION
622 Admirals Rd.

Victoria Liberal Association

Government Nurses Seek Parity

VANCOUVER (CP)—Representatives of 125 nurses employed in provincial mental hospitals Wednesday asked a board of reference for rates of pay prevailing in other hospitals.

Registered Nurses Association of B.C. appeared before Dr. Henry Angus, chairman of the board. Civil service commission made salary recommendations which the treasury board approved effective April 1 of this year, he said.

The increases were not as large as various categories had sought and nurses, engineers and foresters are appealing to boards of reference. Nurses were given an increase because of difficulty of getting nurses for government hospitals.

New Tank Missile To Pierce Armor

DETROIT (AP)—Ford Motor Company announced Monday development of a new anti-armor, anti-fortification guided missile named the Shillelagh.

The weapon is being fired from a tank.

New drums of the Canadian Scottish Regiment (Princess Mary's) will sound Saturday in Beacon Hill park when Princess Mary presents colors. Bass drum was presented by Mrs. Mary Hicks of Palm Beach, Calif., in memory of her late husband, Capt. D. I. C. Palmer. Matching tenor drums were purchased by regiment. Regimental drummers are Cpl. Doug Dodge, Pt. Bob Russell and Cpl. Gary Webster.—(Colonist photo.)

Slides a Disaster?

TERRACE (CP) — A federal election candidate has asked Ottawa to classify this district as a disaster area because of earth upheavals along the Terrace-Kitimat highway.

Frank Howard, New Democratic Party candidate for Skeena, also called for immediate financial aid.

Mr. Howard, who has represented the riding in Parliament for the last five years, made his appeal in a telegram to federal Public Works Minister David Walker.

Some 4,000 feet of the highway has been ripped out in upheavals blamed on undermining of the area by an old river bed. Fill has been disappearing into the mud holes and highways officials on the scene estimate road travel may not be resumed for several weeks.

Highways officials in Victoria say they expect to receive a report Friday from a soil expert flown in from Toronto to study the upheavals.

PGE Trims Loss To $1,800,000

VANCOUVER (CP) — The government-owned Pacific Great Eastern Railway showed a net loss of $1,810,101 in 1961, compared with a loss of $2,904,786 the previous year.

The company's annual report, the first one issued giving detailed accounting of operating expenditures and revenues, showed the railway's total accumulated operating deficit was $3,517,602.

Its total capital borrowings at the end of the year were $122,943,198 and total assets were $183,992,919.

Railway president Premier Bennett said "the main factor attributing to the loss on operations is the interest on funded debt, which would have been materially reduced if the railway venture had received a federal subsidy comparable with that given other railways."

The PGE did receive a $1,250,000 federal grant for construction.

ANNIVERSARY SALE
TO 30% OFF
TELMAC
SMALL CARS

ANNOUNCEMENT
For five years a division of Scott Plastics Ltd., the lawn sprinkler installation service will henceforth be known as
VICTORIA LAWN SPRINKLERS
and operated as an independent unit. The only company on Vancouver Island concerned exclusively with lawn irrigation, Victoria Lawn Sprinklers offers its long experience and fine reputation.
For a free estimate call EV 6-5280

NICE
one of a range of fine new biscuits by Weston
DIGESTIVE • RICH TEA • SHORTCAKE • VENICE • CUSTARD CREAM

FOOD FIT FOR FATHER

United PURITY Stores
PRICES EFFECTIVE JUNE 14, 15, 16

B.C. GRANULATED SUGAR (LIMIT OF ONE 5-LB. BAG WITH EVERY PURCHASE OF $5.00) 5-lb. bag 29c

DAD'S Oatmeal Cookies 10-oz. pkg. 2 for 49c

MALKIN'S CHOICE Cut Green Beans 15-oz. tins 2 for 39c

ALPHA CREAMED HONEY 4-lb. tin 89c

CARNATION FANCY PINK SALMON ½s 33c

MALKIN'S ORANGE MARMALADE 24-oz. tin 39c

HEINZ STRAINED OR JUNIOR Baby Foods 5-oz. tins 10 for $1.00

PARKAY Margarine 2-lb. block 59c

H.P. SAUCE 7½-oz. 31c

SPECIAL OFFER MALKIN'S TEA BAGS 60s 69c

CHAMPION DOG FOOD 15-oz. tins 4 for 45c

DUNCAN HINES CAKE MIXES (All Varieties) 19-oz. Pkg. 2 for 79c

ROYAL CITY FANCY Sliced Peaches 15-oz. tins 2 for 41c

LIBBY'S Spaghetti in TOMATO SAUCE 15-oz. Tins 2 for 37c

WINDSOR SALT 2-lb. 17c

CALIFORNIA CELERY each 29c

HOTHOUSE No. 1 TOMATOES lb. 35c

LOCAL RHUBARB 2 lbs. 19c

QUALITY MEATS

Round Steak CANADA CHOICE lb. 83c

T-Bone Steak CANADA CHOICE lb. 93c

Sirloin Steak CANADA CHOICE lb. 93c

ASSOCIATE

LET'S TALK

By Rudolf Flesch

Perhaps the greatest American philosopher was William James (1842-1910). He wrote a basic text in psychology and founded the philosophical school of pragmatism.

Aside from these academic achievements, he was also one of the greatest writers of inspirational tracts—essays and speeches published here and there, preaching his gospel of optimism, faith in life and self-generated inner energy. They've now been brought together in a paperback Essays on Faith and Morals (Meridian)—a fine book for the kind of person who needs inspirational help but can't get it from a religious source.

The one I like best among the essays is called The Gospel of Relaxation. In it James makes a simple point: the way to get rid of tension and anxiety is to get rid of them. They're bad habits that can be stopped and replaced by better ones. As long as you worry, you'll perform whatever you're doing inefficiently and feel miserable in the bargain. Make up your mind to go through life concentrating on the job in hand and not worrying about results.

Can Be Done

This, says James, can be done by an act of will and by restraining your mental habits. Religious people with complete faith in God have that serene indifference, and others can acquire it too.

As an example of what he means, James quotes some passages from The Practice of the Presence of God by Brother Lawrence, a 17th century French monk who lived a modest, unassuming life. The little book about him—a famous religious classic—consists of conversations and letters showing Brother Lawrence's way to complete serenity—he simply passed all his waking hours in a running conversation with God, leaving everything to Him. His mind therefore was always relaxed, and he was entirely free from worry.

Work Made Easy

"He had been lately sent into Burgundy," James quotes from the book, "to buy the provision of wine for the monastery, which was a very unwelcome task for him, because he had no turn for business, and because he was lame and could not go about the boat but by rolling himself over the casks. However, he gave himself no uneasiness about it, nor about the purchase of the wine. He said to God, 'It is your business I am about,' and afterward found it well performed.

"Likewise, in his job in the monastery kitchen (to which he had naturally a great aversion), having accustomed himself to do everything there for the love of God, and with prayer upon all occasions, for His grace to do his work well, he had found everything easy during 15 years that he had been employed there.

"He was very well pleased with the post he was now in, but was as ready to quit that as the former, since he was always pleasing himself in every condition, by doing little things for the love of God."

There says James, is the supreme example of how to live. Do what needs to be done, and completely dismiss any thought about the outcome.

Irish to Subsidize Hotel Improvements

The Northern Ireland government will soon start subsidizing hotels and guest houses with up to 25 per cent of the cost of improvements, a Belfast tourist spokesman said here.

TOURISM BOOST

A. T. Robinson, president of the Belfast Chamber of Commerce, told the Colonist the grant is to encourage tourism as an industry in Northern Ireland.

It is hoped hotels will expand or redecorate to attract more visitors.

15,000-MILE TRIP

Mr. Robinson was in Victoria as part of a 15,000-mile trip through Canada and the U.S. to stimulate tourist interest in his country.

Last year 100,000 overseas tourists visited Northern Ireland, he said.

Mr. Robinson, who is also chairman of the publicity committee of the Northern Ireland Tourist Board, was very impressed with Victoria.

LOVELY SCENERY

"I can't speak too highly of the beauty of this part of the world," he said.

"The lovely scenery, the attractive homes and the small farms of this area remind me so much of my native province of Ulster."

Mr. Robinson spoke highly of the B.C. ferries. "They're the finest I've ever travelled," he said.

"We also have government ferries, operated by the British Transport Commission." They're ocean-going steamships, similar to the princess boats.

NO CONGESTION

"We pride ourselves on our roads," said the tourist official. Lack of traffic allows congestion-free driving.

On the subject of tourist promotion, Mr. Robinson said the main problem his group faced in attracting visitors from North America was cost.

PRICES LOW

"However, we compensate for this by pointing out that our prices for both transportation and accommodation are the lowest in the United Kingdom."

Sydney Prentice, manager of the Vancouver office, accompanied Mr. Robinson on his visit to Victoria.

ANNIVERSARY SALE
TO 30% OFF
TELMAC
SMALL CARS

Hudson's Bay Company.
INCORPORATED 2ND MAY 1670.

Special Offer of Baycrest 8-mm Movie Color Film and Baycrest 35-mm Color Slide Film Thursday

Baycrest 8-mm Movie Color Film—Take advantage of this color film (formerly called Dynachrome) offer which includes processing. Daylight or indoor types. Sale 3.19

Use Baycrest 35-mm Color Slide Film and record the highlights of your holidays on this 20 exposure color slide roll. Includes mounting and processing. Sale 2.79

The BAY, cameras, main

THURSDAY! FATHER'S DAY GIFT SPECIALS

Hudson's Bay Company.
INCORPORATED 2ND MAY 1670.

Daily hours: 9 a.m. to 5.30 p.m. Shop Friday 9 till 9 Dial 385-1311

Sheen and corded cotton pants are fully washable!

Sale 4.99 pr.

Buy 2 pairs for 9.50

No wonder these pants are Dad's favorite for beach, golf, gardening, etc., they are fully washable, hard-wearing, comfortable and very reasonably priced! Regular style with belt loops and four pockets in beige and green. Sizes 30 to 42 waist and 29 to 33 leg length.

The BAY, men's clothing, main

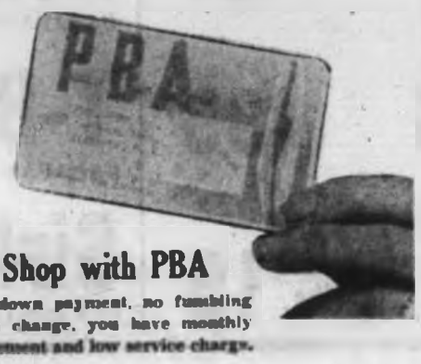

Shop with PBA

No down payment, no fumbling with change, you have monthly statement and low service charge.

Ideal wear for hot summer days men's new short sleeve dress shirts

Sale 3 for $10

Look smart and feel cool when you wear these short-sleeved dress shirts designed by one of Canada's leading manufacturers. Benefit from this short-cut to summer comfort and fashion at this specially low sale price. Lightweight cotton shirts with short point Kent-style collars in white only. Sizes 14½ to 17.

New! pullover styled cotton knit shirts

Sale 2.99 ea.

Cotton knit shirts, ideal for golf, bowling, tennis and just plain loafing, come in popular pullover style. Cool to wear with shape retention that is a boon to active sportsmen. Assorted colors, Sanforized, in sizes S., M. and L.

The BAY, men's furnishings, main

Island Edition
* * *
Duncan Bureau
Chamber of Commerce Bldg.
Phone 746-5611

The Daily Colonist.

Island Outlook: Sunny
(Details on Page 2)

Vancouver Island's Leading Newspaper Since 1858

No. 155—104th YEAR | VICTORIA, BRITISH COLUMBIA, THURSDAY, JUNE 14, 1962 | 10 CENTS DAILY 15 CENTS SUNDAY | 40 PAGES

It's Time to Register For Free Swim Classes

Colonist free swim classes, which have taught water safety to thousands of youngsters from the Victoria and Duncan areas since 1953, will start early in July.

See story and application form on Page 19.

U.K. Military Equipment 'Smuggled to Red Bloc'

LONDON (Reuters—A full-scale investigation has been ordered into allegations that military equipment is being smuggled out of Britain to "unknown destinations" in the Communist bloc, The Daily Express reports.

Among allegations being investigated are that two Rolls Royce Avon jet engines, sold as damaged beyond repair, have been reassembled and are under test in Prague or Moscow, the report adds.

Meanwhile, in Stockholm, a briefcase, containing documents of secret trade agreements recently reached between the United States, Britain and Korea disappeared at a hotel Wednesday.

Nation's Prestige Never Higher Says Green

By PETER BRUTON
Colonist Staff Reporter

External Affairs Minister Howard Green last night marshalled facts and figures to show that Canada's prestige has grown under Conservative rule and lashed the Liberals for crying blue ruin and smearing Canada's reputation.

* * *

An audience of 300 at Oak Bay Junior High School interrupted his 90-minute speech 43 times with applause.

There was not a single heckler.

SIMPLE ISSUE

The issue in Monday's election was simple, Mr. Green said.

"It is whether this government is to continue in office, a government which has faith in Canada, is optimistic, that doesn't believe in pessimistic talk . . . or whether you are going to put back in office five ex-cabinet ministers, five ex-civil servants, plus Hazen Argue, who are trying to get in by preaching blue ruin and smearing Canada's reputation."

Mr. Green stressed Canada's role in working towards a ban on nuclear weapons and said even the Communists give Canada credit for being sincere

Continued on Page 2

HOWARD GREEN
. . . we are leaders

Paris Protest

Deputies Stalk Out

PARIS (Reuters) — A total of 289 deputies walked out of the French National Assembly Wednesday in protest against President de Gaulle's European policy.

They stalked out after a speech by Foreign Minister Couve de Murville ending debate on the first day of a protected two-day assembly debate on foreign policy.

POLICY HIT

The specific reason given for the walkout was the government's refusal to allow a vote at the end of the debate.

But a declaration read by one of the walkout deputies before the mass exit hit de Gaulle's "anti - European" policy and called for a politically - integrated Europe to be brought about in gradual stages.

* * *

Moslems Warn Settlers

ALGIERS (UPI)—Algeria's Moslem leaders Wednesday told the 1,000,000 European settlers they will have no special privileges after independence because "the page of colonial history has been turned."

BITTER FIGHT

Officials braced for a final bitter fight between the European Secret Army Organization (OAS) and the territory's 9,000,000 Moslems following the statement of the Moslem Algerian Provisional Government (GPRA), which was issued in Tunis.

SCORCHED EARTH

Despite the statement, the OAS said negotiations with the rebel Moslem National Liberation Front were still under way. In a pirate broadcast, the OAS declared that if it failed to win any guarantees from Algeria's Europeans "we will continue scorching the earth . . . we will have all the Europeans of Algeria leave for France."

* * *

Children Greet Princess Royal With Long Cheer

By TED PULFORD

Pipes skirled, guns thundered, children cheered, as a small, conservatively dressed woman stepped precisely down from her turbo-jet aircraft at Patricia Bay airport last evening.

Her Royal Highness the Princess Royal had arrived to begin a four-day visit to Vancouver Island. (Schedule of visit on Page 21.)

NOT RUFFLED

She was greeted at the foot of the aircraft ramp by Lieutenant-Governor George Pearkes, Mrs. Pearkes and Premier W. A. C. Bennett.

The 15-hour non-stop jet flight across the pole from London to Patricia Bay apparently did nothing to ruffle Princess Mary's regal composure.

Her shoulders, under the conservative blue coat, were set

Continued on Page 2

Happy Chat

Princess Mary chats amiably with Lt.-Cmdr. Garfield Dixon, aide to Lieutenant-Governor Pearkes. Premier Bennett smiles in the background. Princess Royal appeared relaxed and happy despite 15-hour non-stop air journey from London which left her aides and staff admittedly exhausted.—(Peter Chapman photo.)

Health Plan Improved

OTTAWA (CP)—The federal government's health insurance plan for civil servants and members of the armed forces and the RCMP will be improved effective July 1, it was announced Wednesday by the finance department.

Hospital benefits under the optional plan will be increased to $4 a day from $3.50 without any increase in premiums.

Haya Takes Lead in Peru

LIMA (Reuters) — Victor Raul Haya de la Torre, until now running second, Wednesday made a surprise narrow-margin jump into the lead in Peru's presidential election vote-counting.

Well - informed sources reported that the army-supervised count gave Haya 517,000 votes to 516,000 for Fernando Belaunde Terry.

Sons Laughing At Harkness?

Members of the violent Sons of Freedom Doukhobor sect must be "laughing their heads off" at Defence Minister Harkness, Attorney-General Bonner told the Colonist from Nelson last night.

"The Sons of Freedom must be laughing their heads off at a national minister of defence who says he has no authority to lend his troops to the West Kootenay situation without establishment of a civil emergency," Mr. Bonner said.

He was replying to an earlier statement by Mr. Harkness that if Mr. Bonner wants the army in the West Kootenays he should make official application under terms of the National Defence Act.

Mr. Bonner said he would not do this because the situation, while serious, does not warrant the curbing of freedoms inherent in declaring a state of emergency.

Such an act has such civil implications as a serious effect on insurance, he declared.

"Mr. Harkness shows no imagination in his reply," said Mr. Bonner.

"What we need is the psychological presence of the army.

Diefenbaker:

'Jobless Problem Licked'

BRANTFORD (CP)—Prime Minister Diefenbaker said Wednesday the policies of his government have "licked" Canada's unemployment problems.

He said the next report on the jobless situation—expected a day or two after next Monday's election—will show the largest number of employed workers in the history of Canada. The report will cover May's manpower situation.

"By July or August we will have virtual full employment."

* * *

John D Licked —Pearson

KINGSTON, Ont. (UPI) — Liberal Leader Lester Pearson last night labelled as a "last-minute desperate statement" Prime Minister Diefenbaker's assertion that his government has licked the unemployment problem.

"The only thing that is licked in this country now is the Diefenbaker government." Mr. Pearson told a cheering crowd of about 2,500 persons at the Kingston Memorial Centre.

The Liberal leader said that Mr. Diefenbaker's statement "ignored" the government's own economic experts. It also was out of line with "the latest jobless survey that showed 485,000 Canadians out of work," he said.

Italian Strike

ROME (AP) — Communist and non-Communist unions yesterday called 1,200,000 workers out on a 24-hour strike in Italy's heavy industries.

10,000 Hushed For Douglas

VANCOUVER (CP) — All was quiet at Exhibition Forum Wednesday night when New Democratic Party leader T. C. Douglas made his last west coast appearance in the federal election campaign.

City fire warden Ken Hill ordered the doors closed when the crowd reached 6,9[illegible] plus party workers. There were about 9,000 in the Forum when Mr. Diefenbaker spoke.

The overflow was directed to the neighboring Exhibition Gardens and party officials said later that total attendance including party officials, topped 10,000. Tom Berger, B.C. president of the party, said it was the largest political rally in the federal election campaign.

Hypnosis May Help Grade 12 Students

CALGARY (CP) — Thirty-five Grade 12 students are to be put into a hypnotic trance here this week in preparation for their final exams.

The Calgary Hypnosis Society, an organization of amateur hypnotists, has offered the treatments, which it said will relieve the teen-agers of any tension they may have.

The students need the written permission of their parents for the hypnosis session, which has been criticized by Dr. Donovan Ross, Alberta's health minister, and school officials.

Bill Brooks, president of the society, said the students will be hypnotized and given suggestions they will be able to relax and remember everything which has been taught during the year.

Pests Get Last Rites Then Battle Renewed

TOKYO (Reuters)—About 30 Japanese sanitation department officials held a religious service for dead cockroaches, flies, mosquitoes and rats in Nagoya, central Japan.

Before an altar a Shinto priest offered prayers saying "a quiet repose to the souls of these insects and animals. If you will ever be re-born, we pray that you will be re-born into something so that you can do good to people."

Then the officials held a meeting to discuss ways of exterminating more of the pests.

Don't Miss

Phantom Army New Laos Problem —Page 3.
* * *
End of Alcatraz Escape Sequel? —Page 7.
* * *
King Fisherman Crests, Entries —Page 8.
* * *

	Page
Comics	28
Crossword	36
Financial News	6
Garden Notes	28
Names in the News	9
Social	22, 23, 24
Sport	12, 13, 14, 15
Theatres	29

'Flying Doctors' Ready in Crisis

REGINA (CP) — The Leader-Post says the provincial government will make available 110 doctors from its services to provide treatment if Saskatchewan doctors refuse all but emergency service when Saskatchewan's compulsory medical care program begins July 1.

The newspaper quotes Walt Vossen, in charge of publicity for a CCF-NDP meeting in Watson, Sask., as saying the government will put 22 Saskatchewan Government Airways planes into service to ensure treatment where needed.

It adds Vossen attributed his report to Resources Minister Alex Kuziak. Mr. Kuziak was travelling Wednesday and could not be reached for comment.

The largest number of doctors in government employ are in psychiatric services. Others include regional medical official officers, but do not include civic health officers in Regina or Saskatoon.

Unborn Hit by 'Harmless' Viruses

BOSTON (AP) — Two Harvard researchers have reported discovery that viruses, common and relatively harmless to older children and adults, attack unborn babies and cause mental retardation and cerebral palsy.

* * *

Dr. Thomas H. Weller and Dr. James B. Hanshaw of the department of tropical public health, Harvard school of public health say the recently recognized cytomegalo viruses may rival "the as yet un-isolated agent of rubella (German measles)" as a cause of mental retardation and congential defects in infants.

* * *

The report of the ailment designated CID for "cytomegalic inclusion disease," is being published in today's issue of the New England Journal of Medicine.

The group of viruses which cause CID were first isolated in 1955 by Weller in Boston and independently at the same time by researchers in Bethesda, Md., and St. Louis.

* * *

Salk Sees Universal Vaccine

SYRACUSE, N.Y. (UPI) — Dr. Jonas Salk yesterday predicted development of a single vaccine to protect man against all virus-caused diseases.

Salk also said specific forms of cancer may be brought under control through immunization of the population against other virus-caused diseases, such as polio and smallpox.

Since viruses are ubiquitous and a virus causing a cancer may have disappeared by the time cancerous transformation becomes evident, it is difficult "to identify viral agents with particular neoplastic (cancerous) properties," he said.

. . . It seems that only by the elimination of viruses generally from the human population can a reduction in the frequency of neoplastic disease be brought about."

He said continuation of the current trend in research will lead to a multi-disease vaccine and "ultimately to control of virus diseases generally."

Salk currently is commonwealth professor of experimental medicine at the University of Pittsburgh and will become director of the proposed Salk Institute for Biological Studies to be built in San Diego, Calif., next year, if a necessary $15,000,000 can be raised.

* * *

The New England Journal report tells about a five - year study of 17 children.

The doctors found that severe damage is produced in the human embryo (the unborn baby in its earlier stages of development) by the viral infection. Babies infected during fetal life usually show symptoms shortly after birth, they said.

At the end of the study, 14 of the 17 children in the study group suffered from a variety of disorders indicating brain damage.

* * *

They ranged from severe mental retardation requiring institutional care to a mild form causing only slight difficulties in muscle control.

Only two of the 17 children had no signs of damaging after-effects at the end of the study. One died during the third year of life while the Harvard study was in progress.

Forget Cars for Week?

Just One Big Penance

City Aldermen Fight Shy at Getting Inside Story on Buses

By TED SHACKLEFORD

City aldermen are cool toward a suggestion that they should gain first-hand knowledge of the Greater Victoria transit system by leaving their cars home for one week and using buses.

* * *

The suggestion came from the Victoria Assembly No. 1 of the Native Sons of Canada yesterday in a letter to city council.

"We do (very respectfully) suggest His Worship the Mayor and Aldermen of Victoria should, just for one week, keep their cars in their . . . garages and use the . . . buses for their transportation in, to and around Victoria to become better acquainted with the transportation problems of the people of Victoria who do not own cars, but who outnumber those who do," the letter said.

* * *

But all members of council available for comment yesterday felt buses would not be a satisfactory substitute for their cars.

Their comments included:

Acting mayor Ald. Arthur Dowell: "As far as I can see, most of the aldermen need their cars for business purposes. I don't think we could gain anything by riding buses. I last rode in a bus during the last snowstorm" (early this year).

* * *

Ald. Michael Griffin, chairman of the city's traffic and transportation committee: "I would be inclined to go along with it if we feel we can gain anything by it or learn anything about the problem. As a businessman I am in and out all day long in all parts of the city. It has been some months since I last took a bus."

* * *

Ald. Geoffrey Edgelow: "There is nothing better than getting first-hand knowledge of things. I live at Thetis Lake and need my car throughout the day for city business and my own. It is a long time since I rode a bus. I just don't have any reason to use them."

* * *

Ald. Lily Wilson: "That is a fine idea if I have enough time. Every time I have gone on a bus I have been very pleased — the operators have been very helpful—but I seldom have time to take the bus. I would be willing to try it if I could be sure of not being late for any meetings, but when you have five or six a day it is hard. I must confess that I haven't ridden on a bus for a long time. I guess it is a year."

* * *

Ald. J. L. W. McLean: "It would certainly give the aldermen an idea of what bus travel is like but whether the problems would be nearer solution by looking at them from the inside of a bus rather than the inside of a private car is the question. I would think somebody was asking me to do penance if I had to do that. I think it would prove how inadequate the bus service is to meet the needs of many people.'"

* * *

Ald. A. W. Toone: "I think it would be very impractical. Anyone who would suggest that is not aware of the time element so far as an alderman is concerned. It is most important to be able to get in a car and go right where you want."

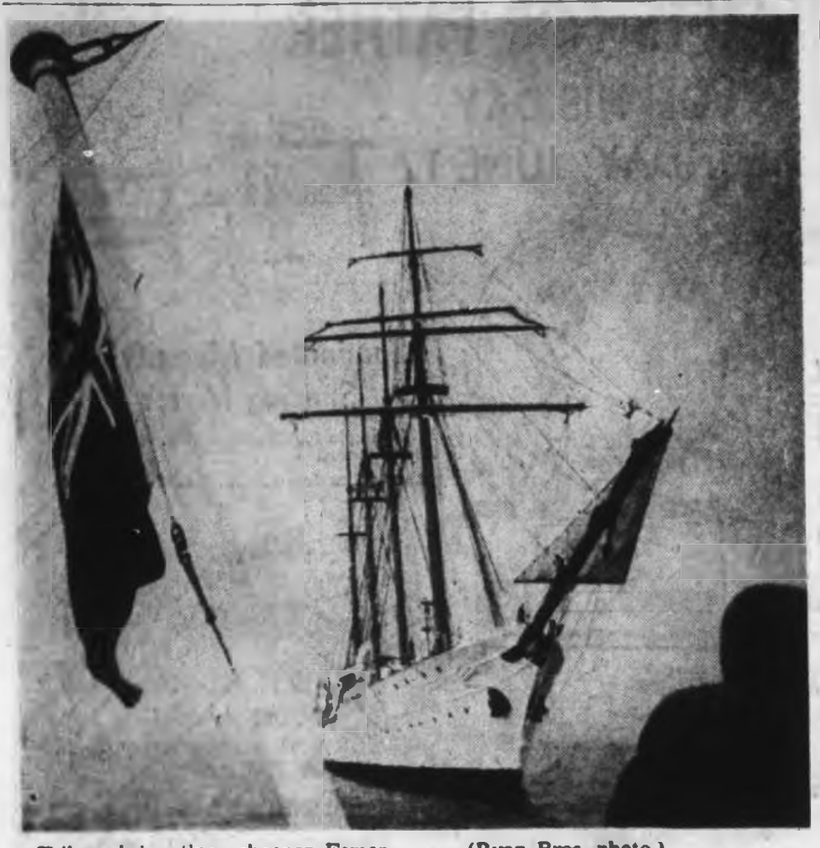

Chilean brigantine schooner Esmeralda shows graceful lines on arrival. —(Ryan Bros. photo.)

* * *

Smoke Swoop Is On

First summonses for violations of the city's smoke bylaw will likely be delivered to plant operators by this afternoon.

"We are proceeding and there is no question about it," Ald. Geoffrey Edgelow, chairman of the city's smoke advisory committee, said last night.

SPEED PROMISED

"Regardless of how strong the evidence, we are proceeding with prosecutions.

"The summonses will be served just as soon as it takes to prepare them.

"They could be delivered to operators tomorrow."

FOUR VIOLATIONS

Ald. Edgelow said city hall officials conferred yesterday with city prosecutor Angus Smith. He said four violations were found by city smoke inspectors Monday, three Tuesday and "several others" yesterday.

MOTEL INSPECTED

"We are going to continue to proceed as long as there are infractions. If the bylaw is ineffectual, we will recommend that it be made stricter."

Ald. Edgelow said he inspected a city motel Tuesday following a complaint about fly ash fallout.

"It was quite obvious there was a violation during the night," he said.

"To my mind the situation is getting worse. I don't think there has been any improvement."

Only Tiny Fraction of Meat Found Unfit by New Service

Less than one-half of one per cent of meat checked through Victoria's new meat inspection depot has proved unfit for human consumption.

Some 70,000 pounds of beef, lamb, pork and veal is estimated to have passed through the inspection service since it began June 4, and only about 200 pounds of meat has been condemned.

Figures are approximations, based on the average weights of animal carcasses. A detailed breakdown will not be available until the end of the month, veterinary inspector Dr. D. W. Gaunt said yesterday.

But on these figures, only .28 of one per cent of the inspected meat has failed to meet standards.

Inspections will continue through until Oct. 1 when the provincial government expects two approved abattoirs will be completed in the area and a meat inspection area will be declared by Agriculture Minister Frank Richter.

More Island News Page 26

Hull Holed

Cruiser Looted, Smashed

NANAIMO — A 19-foot cruiser was found early Wednesday in a waterlogged condition off the eastern shore of Newcastle Island and police report clear evidence of sabotage.

PICKED UP

The boat, Pajo, owned by A. J. P. Johnstone of Nanaimo, was found by S. Volden, a fisherman, who informed the Nanaimo harbor patrol when he was unable to take it in tow.

It was picked up by the patrol boat off Gabriola Island and brought in in a sinking condition.

HOLES CHOPPED

Examination showed thieves and saboteurs had completely stripped the boat of all instruments and equipment, including a new 50-h.p. outboard engine, before loading it with rocks and then chopping holes in the hull both above and below the water line.

AIR POCKET

The boat was saved from sinking by a pocket of air which formed in a section of the bow not damaged.

Mr. Johnstone kept the boat moored at Richardson's Marina and it had been used last Sunday. Absence of the boat from the marina had not been noted until Wednesday morning.

The Pajo, only a year old, is of fiberglas construction.

GIL NORMAN

* * *

Seen In Passing

Gil Norman checking doors after school. (Custodian of Mt. View High School, he lives at 1225 Alan Road with wife Pauline and seven children: Norma, 16; Vince, 13; Paula, 11; Nancy, 8; Cindy, 6; Sean, 2, and Pauline, two months. His hobbies are swimming and photography) . . . **George Masters** worrying over a building problem . . . **Ray Wormald** boarding a visiting ship . . . **Frank Pearson** promoted "at last" . . . **Ed Lee** presiding at an urn . . . **Gerri Fiddick** and **Gail Pizag** excited about a trip . . . **Audrey Howe** with another hairdo . . . **Liz Moore** keeping her left hand busy.

Island Litterbugs Called Shameless

COBBLE HILL—Disposal of litter and waste in unorganized territories of Vancouver Island has reached "uncontrolled and menacing proportions," in the opinion of at least one observer.

NOT EASY

N. P. Dougan, son of a Cobble Hill pioneer, says he can only infer that in this era of electricity and tin cans, it is no longer easy to burn trash. Trespassing and scattering seems to be the solution for too many.

OLD CAMP

Mr. Dougan refers particularly to Indian Reserve No. 4, between the Old Trunk Road and Dougan Lake, an old camping place where the Indians formerly gathered bullrushes for mat-making and the inner bark of cedar to be woven into cloth.

About a dozen years ago a large part of the reserve was logged off, and the slash burned. The loggers left about 200 yards of good road on the east, as a link with the Trunk road, and nearby another spur also leading to the Trunk road.

DAMAGE GREAT

"For a year or two," says the 84-year-old Mr. Dougan, "the place remained clean as it should, being Indian property held in trust by the Dominion government.

"When the first littering trespasser found it, the damage he did was not very considerable. . . . He was too obtuse to realize the evil of bad example."

Others followed, and waste and litter of every conceivable kind was disposed of. At first it was thoughtfully thrown to one side, to keep the road clear.

UNLAWFUL ACT

"Presently," says Mr. Dougan, "even this precaution was dropped, and they dumped and heaped it high on the road, actually blocking the entry. Now, astonishingly, they have started to dump on and block the cutoff!

"Unauthorized use of this land as a disposal ground is a shocking, shameless, unlawful act. Non-existence of a public waste ground cannot excuse flagrant trespassing of this sort."

Mr. Dougan is not hopeful that posted signs will prevent such action.

Keenleyside Talks Saturday

Dr. Hugh Keenleyside will speak at a meeting of the Victoria branch of the Canadian Campaign for Nuclear Disarmament at 8 p.m. Saturday in the Labor Council Hall, 615 Pandora. He will discuss objectives of the group.

Schooner Foiled By Calm and Fog

By IAN STREET

During the 45-day voyage of the four-masted schooner Esmeralda from Chile to Esquimalt her complement of young naval ensigns and seaman apprentices learned to handle her under sail like "old salts."

Every day at sea there were drills in setting and furling the sails and on only three days—during the passage of the Esmeralda through the "equatorial calms"—were the auxiliary engines used.

On the trip north the vessel, which is correctly known as a brigantine schooner because her foremast is square-rigged, averaged six knots under sail and with every inch of canvas aloft made a top speed of 13 knots.

Lt.-Cmdr. Julian Bilbao Mendezona, executive officer of the Esmeralda, said through an interpreter the first days of the voyage with a greenhorn crew were difficult. But now the captain, Cmdr. Daniel Arellano MacLeod was "very happy" with progress that had been achieved, he said.

During "general manoeuvres" when all three watches swarm up the rigging, all canvas can be set and the ship get under sail in 15 minutes.

Lieut. Humberto Ramirez Olicari, an English-speaking officer who was assigned the job of public relations, explained that all navigation is by sail with motors only being used when there is no wind.

FOG ROLLED IN

In Juan De Fuca Strait, he said, the wind dropped to almost nothing and fog rolled in as the ship neared her destination forcing the captain to order sail to be furled and proceed under auxiliary power.

Weather permitting, when Esmeralda departs early Monday, her crew will set sail once the 308-foot vessel has cleared Esquimalt harbor. She is bound for Seattle, next stop on a training cruise that will end Aug. 22 when she arrives home in Valparaiso.

PROVEN METHOD

Sixty-five ensigns, who graduated from the Chilean naval academy in January, are putting into practice on the cruise theory they learned in five years as officer cadets.

"You may find it strange," said Lieut. Ramirez, "that in this jet and atomic age our ensigns and seamen apprentices should receive training in a sailing vessel. It is, however, a proven method of making them familiar with the sea."

THEY'RE PROUD

After pilotage and navigation training and general seamanship gained on the Esmeralda, the young officers will be commissioned in the various conventional warships of the Chilean navy for technical training in all fields including anti-submarine warfare.

Officers and crew of the Esmeralda, one of the largest sailing ships in the world and certainly one of the most modern (built at Cadiz, Spain in 1954) are proud of her performance. Her record speed under sail was 17.5 knots achieved in the Tasman Sea during her 1961 cruise to Australia and New Zealand.

HEELS OVER

"When the wind blows and the sea is rough we are very happy," said Lieut. Ramirez. Under full sail the vessel heels over about 20 degrees and roll is minimized and pitching is virtually eleminated, he said.

* * *

Ceremony Will Honor Chilean Ship Tonight

A special sunset ceremony at HMCS Naden this evening will honor the visiting Chilean naval training ship Esmeralda.

The ceremony, starting at 9 p.m., will be performed by the pipes and drums of the Canadian Scottish Regiment and the band of the Royal Canadian Engineers.

It will be held on the playing field directly in front of the Naden wardroom and is timed to coincide with the end of a Pacific Command reception for officers of the Chilean vessel.

The brigantine schooner Esmeralda arrived yesterday for a five-day visit as part of Victoria's centennial celebrations.

She will be open to visitors daily between 2 and 6 p.m., including Sunday. Visitors may enter HMCS Naden by the north gate, off Admirals Road.

The 3,673-ton vessel carries a complement of 303, including 65 ensigns and 60 seaman apprentices. Esmeralda is berthed at the government dock.

Busy Friday Ahead

Princess Rests Before Big Tour

Princess Mary, the Princess Royal, will enjoy a complete rest today at Government House before her arduous two-week Canadian tour begins Friday morning.

Her first duty Friday will be to unveil a plaque at the legislative buildings at 10.10 a.m.

At 10.50, she will pay a brief visit to city hall and one-half hour later—will lay a cornerstone at Royal Jubilee Hospital.

At 2 p.m. she will officially open the new Law Courts building on Blanshard and, at 3.35, will preside at opening ceremonies of the Victoria Centennial Flower Show in the Curling Rink.

At 7 p.m. she will be feted at an official dinner at Government House.

At 10.20 a.m. Saturday, she will review a veterans' parade and will place a wreath at the Memorial Cross in Pioneer Square. A cadet parade will follow at 11 a.m. in Macdonald Park.

Presentation of colors to her own Canadian Scottish Regiment is slated for Beacon Hill Park at 2 p.m. Saturday. A reception will follow at Bay Street Armory at 3.10 p.m. and a regimental dinner will be held there at 7 p.m.

She attends divine service in Christ Church Cathedral Sunday morning at 11 a.m. Her aircraft heads east for Vancouver an hour and a half later.

Big Draw

B.C. Lions Boosted Courtenay

PORT ALBERNI—The B.C. Lions football team proved the biggest tourist attraction in the history of Courtenay, according to the mayor of that city, who was a guest at the Chamber of Commerce luncheon meeting this week.

Mayor Bill Moore said that the team's location at Courtenay for summer practice had filled all motel and hotel space and had attracted press and TV representatives who had given the district the type of publicity which cannot be bought.

He said there was no way of estimating the tourist revenue which had come to the city because of the Lions, but the bill for the club alone had amounted to $15,000.

The Lions are coming to Courtenay again this year, he said.

He advised the local chamber to consider a bid for the team for the following year.

Nebraska Invades City TVs

Freak weather conditions caused a surprise appearance of far away stations on some Victoria TV sets last night.

One viewer reported station KDUN, Hays Springs, Neb., pushed Seattle's KOMO off the Channel 4 band. Strange stations also appeared on Channels 2, 3, and occasionally 5.

TV expert Roy Parrett said the long-range station telecast was caused when signals became trapped between alternate layers of cold and warm air known as inversions. The signals sometimes travel many miles before being released.

Tory's Family Postcard Salute to Real Effort

OLIVER TWIST!: One of the re-election gimmicks of Conservative **David Pugh** in Okanagan-Boundary has been to send out 18,000 postcards which show Mr. Pugh and his wife relaxing with their nine children.

Mr. Pugh lives in Oliver.

And Oliver's slogan is: "Where Climate and Effort Bear Fruit!"

* * *

POINT OF VIEW: The Liberals have mailed out a piece of literature entitled The Liberal Challenge.

It states beneath one picture:

"Running hot water is a luxury many unemployed cannot afford."

The photo shows a mother bathing her baby on top of a hot stove in a dishpan.

As Fulford Harbor reader **Doug Dane** comments: "Can you imagine any mother in her right senses bathing a child on top of a hot stove?"

He also notes that the hot water tank alongside is connected up with modern copper piping!

* * *

Peter Bruton's *NOTEBOOK*

INCIDENTAL INTELLIGENCE: In the Colonist library, right next to the Handbook of First Aid and Bandaging, is a book listing every doctor in Canada!

* * *

SIGNS IN PASSING: The Individual Cleaners at the Oak Bay Junction has a sign in the window with three Ns backwards! . . . The Woolworth's store has a sign stating that Father's Day is June 17st. . . And a reader asks whether the initials of the NDP's **M. A. L. Fanthorpe** indicate he is only HALF a candidate!

* * *

THE THINGS THEY SAY: Victoria Socred candidate **James Audain**, speaking briefly at the **Premier Bennett** rally in the Royal Theatre the other night, said he had prayed that there would be a kind audience.

"And I think I have got one," he said.

"You haven't finished your speech yet," retorted heckler **Bill Scott**.

* * *

REDUCED TO CLEAR: A city woman bought a can of evaporated milk from a store the other night. When she opened it at home some time later she found it contained water! . . . **Premier Bennett** thinks it is significant that he went most of the way across the country by train while other political leaders go by plane. "There they are, travelling at 35,000 feet up in the air, completely out of touch with Canada," he said. . . . Housewives who used to enjoy the **Will Taylor Show** on the local television station every weekday at noon can see the self-same show at the same time on Channel 13 where Will's husband **Doug** is now manager. Will even has **Dave Roegele** back as her sidekick.

* * *

INSTANT ITEM: It seldom takes more than 10 years after graduation to get educated!

* * *

TIME OUT: Every qualified voter who wishes to cast his ballot Monday must have at least three consecutive hours to do so—and it is up to employers to see that this is done.

No deduction can be made from the pay of the employee for the working time he is absent for the three-hour voting period.

The polls will be open from 8 a.m. to 7 p.m.

If a worker is released for his three-hour period at 4 p.m., and his normal working day ends at 5 p.m. he must still be paid.

Lunch time may not be counted as part of the three-hour period.

Grads Honor Retiring Teacher

PORT ALBERNI—At ceremonies in which awards for achievement were presented to ADSS students in the school auditorium Tuesday, recognition was given by students to a staff member retiring after more than 30 years of teaching in the school.

Max H. C. Wright was presented with a book store gift certificate by student council president John Connor who, on behalf of present students and past graduates, wished Mr. Wright well in his retirement.

The Grigoletto Memorial Award for citizenship, presented annually to a Grade 10 boy, was given to Ray Tank.

George Balzar was presented by principal W. F. Ramsay with the Mathematics of America pin.

The senior mathematics trophy was given to David Jamieson, who also received the Grade 12 scholarship award.

MUSIC TROPHIES

Gail Magnusson and Lief Karlsson received the trophies awarded top instrumentalists in the school's music department. Bonnie Mercer and Jim Higginson were awarded the vocalist trophies.

Donna Bebluk was chosen for the best-actress award in the drama section, while Tinus Boer was awarded the trophy for backstage work.

Victoria Horticultural Society
SUMMER FLOWER SHOW
Victoria Curling Rink
FRI., JUNE 15 — 2-10 p.m.
SAT., JUNE 16 — 10 a.m.-9.30 p.m.
ADMISSION 50c

GREAT NEWS!
FOR THE HARD OF HEARING
If you are troubled with Nerve Deafness—then you must try Acousticon's all new Hearing Aid with A.V.C. Wonderful in noisy places.
Phone Mr. MacLaren for an appointment. EV 2-4324
Acousticon
YOUR GOLDEN CIRCLE OF SOUND
740 Yates St. (Ground Floor)

Costly Fire 'Sparked'

COURTENAY (CP) — A forest fire which apparently started from a spark from logging machinery was burning over three acres Wednesday at Cosby Point on Loughborough Inlet.

Fifty forest service men and 28 logging company employees were attempting to control the blaze, which has already destroyed 1,000,000 board feet of timber.

4-H Members To Be Named For B.C. Meet

DUNCAN — A total of 10 senior 4-H members out of 20 in the South Vancouver Island 4-H district will be selected this week by district agriculturist Ken Jameson to go to the provincial 4-H club week at New Denver in the East Kootenays, July 8 to 14.

WILL CHOOSE 14

There the seniors, aged 16 to 21, will be joined by 90 4-H members from all parts of British Columbia. Mr. Jameson said at New Denver 14 will be chosen to go to the Winter Fair at Toronto in November.

Annual provincial meet will be highlighted by lectures, workshops and entertainment.

CANDIDATES

Candidates for the trip are; Paul Howe, North Saanich; Rose Smart, Luxton; John Stanlake, Saanich; Doris Benson, Cedar; Frank Allison, Cedar; Ray Reimer, Bob Evans, Pat Hoole, Joan Youell, all of Saanich; Bob Allan, Albert Hull, South Saanich; David Bapty, Saanich; Don Alberg, South Saanich; Steve Oliver, Luxton; Albert Finlay, Saanich; Louise Cameron, Joan Humphries, Luxton, and Alan Doole, Isobel Doole, Bill Wheat of Cedar.

Legion to Expand

GANGES — Salt Spring Island Branch of Royal Canadian Legion has embarked on a fund-raising program to build an addition to the Legion Hall here. The addition will give much needed extra meeting space, and provide a permanent home for the Legion-sponsored Sea Scouts and Wolf Cubs.

A donation of $500 from a Legion member started the project rolling. A committee will canvass the Island for donations and offers of voluntary labor. Committee members are: A. L. Campbell, H. C. Giegerich, Dr. E. E. Groff, T. J. Sharland and F. L. Jackson, branch secretary-treasurer.

★ ★ ★

DUNCAN — New headquarters for the local library on Kenneth Street will be ready for service by mid-July, says Mrs. Nancy Bailey, trustee of the Cowichan School District and member of the Vancouver Island Regional Library committee.

She said the Duncan Kinsmen contributed $3,500 towards renovation costs of $10,000 partly covered by the winter works program.

★ ★ ★

NANAIMO (CP)—City business man Frank Ney has offered to bring three tropical palm trees from New Mexico and have them planted in Georgia Park to prove Nanaimo's mild climate to tourists. His offer was refered to the Civic Properties and Recreation Commission.

★ ★ ★

CAMPBELL RIVER — Following a day-long preliminary hearing Tuesday Willis W. Elford, 20, was committed for trial at the assizes on a charge of rape of a married woman. Press and public were excluded from the hearing, at which Harold Hine, Nanaimo, was prosecutor and G. H. Lecovin, Vancouver, appeared for the defence before Magistrate P. E. Lewis.

★ ★ ★

DUNCAN—Former MP Colin Cameron, NDP candidate for Nanaimo-Cowichan-and-the Islands, and provincial opposition leader Robert Strachan will speak at an NDP campaign meeting Friday at St. John's Hall at 8 p.m.

★ ★ ★

NANAIMO—A total of $3,865 has been contributed by the Nanaimo area to the funds of the Canadian Peace Research Institute and has been forwarded to the Toronto headquarters, according to Mrs. Corinne Taylor, chairman of the local canvassing committee.

★ ★ ★

COURTENAY—Brian Bayly of Courtenay is a member of a University of British Columbia teaching team which will leave for Sarawak, Borneo, in July.

★ ★ ★

GANGES—Driftwood editor Woody Fisher scored a hole-in-one on the 100-yard second hole during the recent 18-hole qualifying round of the Salt Spring Island Golf and Country Club summer tournament.

Of 25 entries, 16 qualified in the men's division, with columnist Jack Scott turning in the low gross of 83. Mrs. Ed Richardson won the low gross among nine women players.

Flights will be arranged and play continued next weekend.

★ ★ ★

NORTH COWICHAN—May building permits of $68,190 showed a sharp increase over May 1961 when the total was $23,800, according to the monthly statement from the municipal office. Total for the first five months this year is $340,758. Last year's figure was $529,344.

★ ★ ★

DUNCAN—Local Rotarians and their wives cruised to Kuper Island this week, where they were entertained by the Indian School's drum and pipe band and drill team. In return the Rotarians gave a donation of $100.

★ ★ ★

NANAIMO — A case involving a fishing boat operating without required identification markings was heard in police court Wednesday.

Robert Higgins of Nanaimo, prosecuted by the department of fisheries, stated the identification marks on his boat were painted on a piece of plywood. The wire attaching the plywood to the boat had parted.

Magistrate Lionel Beevor-Potts found him technically guilty and fined him $15.

★ ★ ★

LAKE COWICHAN—Diana Stewart of Lake Cowichan has been awarded a $250 scholarship, one of a number made available annually by the Independent Order of Odd Fellows. The awards are for study at UBC or Victoria College.

★ ★ ★

DUNCAN—Thieves Monday night broke into the Family Pharmacy at the new Duncan Shopping Plaza and got away with $400 worth of cameras and cash, said owner Bryan Baal. The thieves did not touch more expensive cameras on the same shelf.

TOFINO — Plans have been completed for swimming lessons to be given children of Tofino, starting July 3 at Tofino Fishermen's Float Basin beach. Instructor will be Ted Newall of Vancouver.

★ ★ ★

NANAIMO — About 45 Hungarians will become citizens of Canada in citizenship ceremonies today at 10.30 a.m. in the courthouse here.

Around the Island

Cowichan Man Dies In Hospital

DUNCAN — Long-time resident of the Cowichan Valley, George Joseph Nokes died at the Royal Jubilee Hospital, Victoria, Tuesday in his 62nd year.

Born at Toronto and educated there, he joined the Northwest Mounted Police at the age of 18. In 1921 he came to Vancouver and was logging on the West Coast. For the past 30 years he had resided in the Cowichan district. Latterly he was an employee of Western Forest Industries, Honeymoon Bay.

He belonged to the Lake Cowichan Kiwanis Club, the Loyal Order of the Moose, Duncan, and the Lake Cowichan branch, Royal Canadian Legion.

During the Second World War Mr. Nokes served with the Rangers. Funeral will be held at the Hirst Funeral Chapel Friday at 1 p.m. Burial will follow at the Cedar Valley Memorial Gardens.

Warrant Given To Sea Cadets

MILL BAY—Brentwood College turned out in full force when the school's Sea Cadet Corps was inspected and given its warrant by Deputy Flag Officer of Pacific Coast Cdr. J. E. MacDowell Wednesday.

More than 100 invited guests, mainly parents, watched the ceremony. Guests of honor included: Charles B. Meredith, president of the Cobble Hill branch Royal Canadian Legion; Mrs. H. S. Thuillier, president of the Women's Auxiliary, Cobble Hill Royal Canadian Legion, and Ned Larsen, headmaster of the Shawnigan Lake Boys' School.

SMALL CARS
No Money Down
Payments to 36 Months
TELMAC
848 FORT

here's how to win a FREE PAINT JOB for your home or cottage
enter our BIG COLOUR LIFT contest TODAY

You can win a FREE PAINT JOB up to the value of $333.00 for either interior or exterior work. This includes labour, Pittsburgh Paints and materials, or if you prefer, you may take the total value of the prize in Pittsburgh Paints.
Get your entry form from any of the Pittsburgh Paint Dealers listed below. Contest closes June 30 so hurry!

COLOUR LIFT YOUR HOME WITH 4 GREAT PAINT VALUES BY PITTSBURGH PAINTS

LATEX ACRYLIC HOUSE PAINT — Protects your home with a tough, long lasting film. Dries in 30 minutes. No need for surface to be completely dry before repainting.
ONE COAT WONDER WHITE — Whitest white of all. Self-washing. Won't run on masonry.
SUN PROOF HOUSE PAINT — For lasting satisfaction. Comes in white and modern colours.
4 SEASON OUTSIDE WHITE — A great value for cottages, farm buildings, garages, fences.

SEE US FOR ALL YOUR PAINTING REQUIREMENTS...
Victoria
BUILDER'S SASH & DOOR LTD. 483 BURNSIDE ROAD
PACIFIC COAST INSULATION & ROOFING 1056 FORT STREET
Sidney
SIDNEY FURNITURE—9781 SECOND STREET

THE NUTSHELL RESTAURANT
617 FORT STREET
for DELICIOUS FOOD and FAST SERVICE
8.00 a.m. to 7.00 p.m. EXCEPT SUNDAY

B&K PRE-INVENTORY CLEARANCE STARTS TODAY

MAXWELL 18" REEL MOWER
Reg. $134.95. SALE $107.50
Maxwell De Luxe 19" Rotary Mower
Reg. $94.95. SALE $74.95
100-ft. 3-Wire Extension Cords
Suitable for electric mowers and edgers $7.95
Grass Shears Long-handled. Reg. $6.50 SALE $4.95
Lawn Rollers 20" long, 12" diameter. 110 lbs. Reg. $12.95 SALE $8.95
Fertilizer Spreaders 16". SALE PRICE $5.95
Patio Brooms 14", with hardwood block $1.65
Lawn Fencing 10-ft. long, red or green enamelled $1.49
Garden Hose Economy, black plastic, 50-ft. lengths $1.49
Plastic Hose Transparent, 7/16" diameter. 10-year guarantee $2.75
Watering Can 2-gal., galvanized or painted $1.98
Sprinklers Oscillating. 1-year guarantee $4.88

Complete Line of **SADDLERY**
Also Used Saddles
Trade-ins accepted on new saddles. Come in and see the new stock.

LEATHER HALTERS Calf size $2.05 Cow size $2.35

Handy Hose Rack 99c
2-4-D Weed Killer 8-oz. tin, reg. 85c SALE 69¢; 16-oz. tin SALE $1.15
Garden Stakes 4-ft. 72 per bundle $1.78
Garden Netting Per ball 39¢
Wheelbarrows All-metal Garden, 2½ cu. ft. capacity. Reg. $11.95 SALE $8.88
C.I.L. White Paint Per gal. reg. $7.95. SALE $5.25
Charcoal Briquettes SALE 10 lbs. 99¢; 20 lbs. $1.89
Utility Pails Galvanized. 8-qt. capacity 88¢
Plastic Pails Polyethylene, 10-qt. size 77¢
Trash Barrels Plastic, 10-gal. size. Unbreakable polyethylene, positive locking lid. Reg. $5.00 SALE $4.44
Fence Controllers Electric—Efficient up to 15 miles $16.25
Batteries 6-volt $3.75
Farm Wheelbarrows 2-ply rubber pneumatic tires. Available with wood or steel handles. $29.95

STORE HOURS: Monday to Saturday inclusive, 8 a.m. to 5.30 p.m.
LOTS OF FREE PARKING

BRACKMAN-KER MILLING CO. LIMITED
3388 DOUGLAS STREET PHONE EV 3-1127

DAVID GROOS
Your Liberal Candidate Esquimalt-Saanich
A STRONG MAN FOR A STRONG TEAM
VOTE LIBERAL
Esquimalt-Saanich Liberals

New!
Peek Frean's
"HOME ASSORTED"

A whole pound (16 lip-smacking ounces!) of Peek Frean biscuit goodness
- Digestive
- Shortcake
- "Nice"
- Small Rich Tea
- Caramel Crunch
- Goldenwheat

All these biscuits are carefully packed in Peek Frean's "Home Assorted" with a special reclosure top that keeps the freshness locked in.
Look for Peek Frean's 1 lb. "Home Assorted" at your supermarket.

Peek Frean has been baking biscuits since the time of young Queen Victoria. Do you wonder nobody bakes them as good?

- Corrugated paper dividers prevent breakage.
- Moisture resistant liner assures freshness.
- Easy-to-close top, just fold over and fasten with tin-tie.
- Freshness locked in from first to last biscuit.

Baked to perfection, wrapped for protection by
PEEK FREAN

Telephone 383-4111

The Daily Colonist.

Forecast: Sunny (Details on Page 2)

Vancouver Island's Leading Newspaper Since 1858

No. 155–104th YEAR | VICTORIA, BRITISH COLUMBIA, THURSDAY, JUNE 14, 1962 | 10 CENTS DAILY 14 CENTS SUNDAY | 40 PAGES

It's Time to Register For Free Swim Classes

Colonist free swim classes, which have taught water safety to thousands of youngsters from the Victoria and Duncan areas since 1953, will start early in July.

See story on Page 19.

U.K. Military Equipment 'Smuggled to Red Bloc'

LONDON (Reuters—A full-scale investigation has been ordered into allegations that military equipment is being smuggled out of Britain to "unknown destinations" in the Communist bloc, The Daily Express reports.

Among allegations being investigated are that two Rolls Royce Avon jet engines, sold as damaged beyond repair, have been reassembled and are under test in Prague or Moscow, the report adds.

Meanwhile, in Stockholm, a briefcase, containing documents of secret trade agreements recently reached between the United States, Britain and Korea disappeared at a hotel Wednesday.

Green Hits Grit Gloom

By PETER BRUTON
Colonist Staff Reporter

External Affairs Minister Howard Green last night marshalled facts and figures to show that Canada's prestige has grown under Conservative rule and lashed the Liberals for crying blue ruin and smearing Canada's reputation.

* * *

An audience of 300 at Oak Bay Junior High School interrupted his 90-minute speech 43 times with applause.

There was not a single heckler.

SIMPLE ISSUE

The issue in Monday's election was simple, Mr. Green said.

"It is whether this government is to continue in office, a government which has faith in Canada, is optimistic, that doesn't believe in pessimistic talk . . . or whether you are going to put back in office five ex-cabinet ministers, five ex-civil servants, plus Hazen Argue, who are trying to get in by preaching blue ruin and smearing Canada's reputation."

Mr. Green stressed Canada's role in working towards a ban on nuclear weapons and said even the Communists give Canada credit for being sincere

Continued on Page 2

HOWARD GREEN
. . . we are leaders

Paris Protest

Deputies Stalk Out

PARIS (Reuters) — A total of 289 deputies walked out of the French National Assembly Wednesday in protest against President de Gaulle's European policy.

They stalked out after a speech by Foreign Minister Couve de Murville ending debate on the first day of a protected two-day assembly debate on foreign policy.

POLICY HIT

The specific reason given for the walkout was the government's refusal to allow a vote at the end of the debate.

But a declaration read by one of the walkout deputies before the mass exit hit de Gaulle's "anti - European" policy and called for a politically - integrated Europe to be brought about in gradual stages.

* * *

Moslems Warn Settlers

ALGIERS (UPI)—Algeria's Moslem leaders Wednesday told the 1,000,000 European settlers they will have no special privileges after independence because "the page of colonial history has been turned."

BITTER FIGHT

Officials braced for a final bitter fight between the European Secret Army Organization (OAS) and the territory's 9,000,000 Moslems following the statement of the Moslem Algerian Provisional Government (GPRA), which was issued in Tunis.

SCORCHED EARTH

Despite the statement, the OAS said negotiations with the rebel Moslem National Liberation Front were still under way. In a pirate broadcast, the OAS declared that if it failed to win any guarantees from Algeria's Europeans "we will continue scorching the earth . . . we will have all the Europeans of Algeria leave for France."

Princess Mary chats amiably with Lt.-Cmdr. Garfield Dixon, aide to Lieutenant-Governor Pearkes. Premier Bennett smiles in the background. Princess Royal appeared relaxed and happy despite 15-hour non-stop air journey from London which left her aides and staff admittedly exhausted.—(Peter Chapman photo.)

Health Plan Improved

OTTAWA (CP)—The federal government's health insurance plan for civil servants and members of the armed forces and the RCMP will be improved effective July 1, it was announced Wednesday by the finance department.

Hospital benefits under the optional plan will be increased to $4 a day from $3.50 without any increase in premiums.

Children Greet Princess Royal With Long Cheer

By TED PULFORD

Pipes skirled, guns thundered, children cheered, as a small, conservatively dressed woman stepped precisely down from her turbo-jet aircraft at Patricia Bay airport last evening.

Her Royal Highness the Princess Royal had arrived to begin a four-day visit to Vancouver Island. (Schedule of visit on Page 21.)

NOT RUFFLED

She was greeted at the foot of the aircraft ramp by Lieutenant-Governor George Pearkes, Mrs. Pearkes and Premier W. A. C. Bennett.

The 15-hour non-stop jet flight across the pole from London to Patricia Bay apparently did nothing to ruffle Princess Mary's regal composure.

Her shoulders, under the conservative blue coat, were set

Continued on Page 2

Happy Chat

Princess Mary chats amiably with Lt.-Cmdr. Garfield Dixon, aide to Lieutenant-Governor Pearkes. Premier Bennett smiles in the background. Princess Royal appeared relaxed and happy despite 15-hour non-stop air journey from London which left her aides and staff admittedly exhausted.—(Peter Chapman photo.)

Diefenbaker:

'Jobless Problem Licked'

BRANTFORD (CP)—Prime Minister Diefenbaker said Wednesday the policies of his government have "licked" Canada's unemployment problems.

He said the next report on the jobless situation—expected a day or two after next Monday's election—will show the largest number of employed workers in the history of Canada. The report will cover May's manpower situation.

"By July or August we will have virtual full employment."

* * *

John D Licked —Pearson

KINGSTON, Ont. (UPI) — Liberal Leader Lester Pearson last night labelled as a "last-minute desperate statement" Prime Minister Diefenbaker's assertion that his government has licked the unemployment problem.

"The only thing that is licked in this country now is the Diefenbaker government," Mr. Pearson told a cheering crowd of about 2,500 persons at the Kingston Memorial Centre.

The Liberal leader said that Mr. Diefenbaker's statement "ignored" the government's own economic experts. It also was out of line with "the latest jobless survey that showed 485,000 Canadians out of work," he said.

Italians Strike

ROME (AP) — Communist and non-Communist unions yesterday called 1,200,000 workers out on a 24-hour strike in Italy's heavy industries.

10,000 Hushed For Douglas

VANCOUVER (CP) — All was quiet at Exhibition Forum Wednesday night when New Democratic Party leader T. C. Douglas made his last west coast appearance in the federal election campaign.

City fire warden Ken Hill ordered the doors closed when the crowd reached 6,9[illegible] plus party workers. There were about 9,000 in the Forum when Mr. Diefenbaker spoke.

The overflow was directed to the neighboring Exhibition Gardens and party officials said later that total attendance including party officials, topped 10,000. Tom Berger, B.C. president of the party, said it was the largest political rally in the federal election campaign.

Haya Takes Lead in Peru

LIMA (Reuters) — Victor Raul Haya de la Torre, until now running second, Wednesday made a surprise narrow-margin jump into the lead in Peru's presidential election vote-counting.

Well - informed sources reported that the army-supervised count gave Haya 517,000 votes to 516,000 for Fernando Belaunde Terry.

Sons Laughing At Harkness?

Members of the violent Sons of Freedom Doukhobor sect must be "laughing their heads off" at Defence Minister Harkness, Attorney-General Bonner told the Colonist from Nelson last night.

"The Sons of Freedom must be laughing their heads off at a national minister of defence who says he has no authority to lend his troops to the West Kootenay situation without establishment of a civil emergency," Mr. Bonner said.

He was replying to an earlier statement by Mr. Harkness that if Mr. Bonner wants the army in the West Kootenays he should make official application under terms of the National Defence Act.

Mr. Bonner said he would not do this because the situation, while serious, does not warrant the curbing of freedoms inherent in declaring a state of emergency.

Such an act has such civil implications as a serious effect on insurance, he declared.

"Mr. Harkness shows no imagination in his reply," said Mr. Bonner.

"What we need is the psychological presence of the army."

Hypnosis May Help Grade 12 Students

CALGARY (CP) — Thirty-five Grade 12 students are to be put into a hypnotic trance here this week in preparation for their final exams.

The Calgary Hypnosis Society, an organization of amateur hypnotists, has offered the treatments, which it said will relieve the teen-agers of any tension they may have.

The students need the written permission of their parents for the hypnosis session, which has been criticized by Dr. Donovan Ross, Alberta's health minister, and school officials.

Bill Brooks, president of the society, said the students will be hypnotized and given suggestions they will be able to relax and remember everything which has been taught during the year.

Pests Get Last Rites Then Battle Renewed

TOKYO (Reuters)—About 30 Japanese sanitation department officials held a religious service for dead cockroaches, flies, mosquitoes and rats in Nagoya, central Japan.

Before an altar a Shinto priest offered prayers saying "a quiet repose to the souls of these insects and animals. If you will ever be re-born, we pray that you will be re-born into something so that you can do good to people."

Then the officials held a meeting to discuss ways of exterminating more of the pests.

Don't Miss

Phantom Army New Laos Problem —Page 3.

* * *

End of Alcatraz Escape Sequel? —Page 7.

* * *

King Fisherman Crests, Entries —Page 8.

* * *

	Page
Comics	28
Crossword	35
Financial News	6
Garden Notes	28
Names in the News	9
Social	22, 23, 24
Sport	12, 13, 14, 15
Theatres	29

'Flying Doctors' Ready in Crisis

REGINA (CP) — The Leader-Post says the provincial government will make available 110 doctors from its services to provide treatment if Saskatchewan doctors refuse all but emergency service when Saskatchewan's compulsory medical care program begins July 1.

The newspaper quotes Walt Vossen, in charge of publicity for a CCF-NDP meeting in Watson, Sask., as saying the government will put 22 Saskatchewan Government Airways planes into service to ensure treatment where needed.

It adds Vossen attributed his report to Resources Minister Alex Kuziak. Mr. Kuziak was travelling Wednesday and could not be reached for comment.

The largest number of doctors in government employ are in psychiatric services. Others include regional medical official officers, but do not include civic health officers in Regina or Saskatoon.

'Harmless' Viruses Hit Unborn

BOSTON (AP) — Two Harvard researchers have reported discovery that viruses, common and relatively harmless to older children and adults, attack unborn babies and cause mental retardation and cerebral palsy.

* * *

Dr. Thomas H. Weller and Dr. James B. Hanshaw of the department of tropical public health, Harvard school of public health say the recently recognized cytomegalo viruses may rival "the as yet unisolated agent of rubella (German measles)" as a cause of mental retardation and congenital defects in infants.

* * *

The report of the ailment designated CID for "cytomegalic inclusion disease," is being published in today's issue of the New England Journal of Medicine.

The group of viruses which cause CID were first isolated in 1955 by Weller in Boston and independently at the same time by researchers in Bethesda, Md., and St. Louis.

* * *

The New England Journal report tells about a five - year study of 17 children.

The doctors found that severe damage is produced in the human embryo (the unborn baby in its earlier stages of development) by the viral infection. Babies infected during fetal life usually show symptoms shortly after birth, they said.

At the end of the study, 14 of the 17 children in the study group suffered from a variety of disorders indicating brain damage.

* * *

They ranged from severe mental retardation requiring institutional care to a mild form causing only slight difficulties in muscle control.

Only two of the 17 children had no signs of damaging after-effects at the end of the study. One died during the third year of life while the Harvard study was in progress.

Salk Sees Universal Vaccine

SYRACUSE, N.Y. (UPI) — Dr. Jonas Salk yesterday predicted development of a single vaccine to protect man against all virus-caused diseases.

Salk also said specific forms of cancer may be brought under control through immunization of the population against other virus-caused diseases, such as polio and smallpox.

Since viruses are ubiquitous and a virus causing a cancer may have disappeared by the time cancerous transformation becomes evident, it is difficult "to identify viral agents with particular neoplastic (cancerous) properties," he said.

". . . It seems that only by the elimination of viruses generally from the human population can a reduction in the frequency of neoplastic disease be brought about."

He said continuation of the current trend in research will lead to a multi-disease vaccine and "ultimately to control of virus diseases generally."

Salk currently is commonwealth professor of experimental medicine at the University of Pittsburgh and will become director of the proposed Salk Institute for Biological Studies to be built in San Diego, Calif., next year, if a necessary $15,000,000 can be raised.